Images are low-resolution, are not color-managed, and do not reflect final quality.

Renderer 2.0

TRIM LINE TRIM LINE



Customer is allowed to have objects outside of the margin.

TRIM LINE TRIM LINE

TRIM LINE TRIM LINE

TRIM LINE TRIM LINE

Copyright © Jostens Inc, 2025

Images are low-resolution, are not color-managed, and do not reflect final quality.
Renderer 2.0
TRIM LINE TRIM LINE
Customer is allowed to have objects outside of the margin.
TRIM LINE TRIM LINE
TRIM LINE
TRIM LINE TRIM LINE

"Whatever you can do, or dream you can, begin it. Boldness has genius, power and magic in it."

Johann Wolfgang von Goethe

Job 7180 Year 2025 Page FES2 (1828548033) 06/11/2025 2:13 PM
Copyright © Jostens Inc, 2025

Images are low-resolution, are not color-managed, and do not reflect final quality.
Renderer 2.0
TRIM LINE TRIM LINE

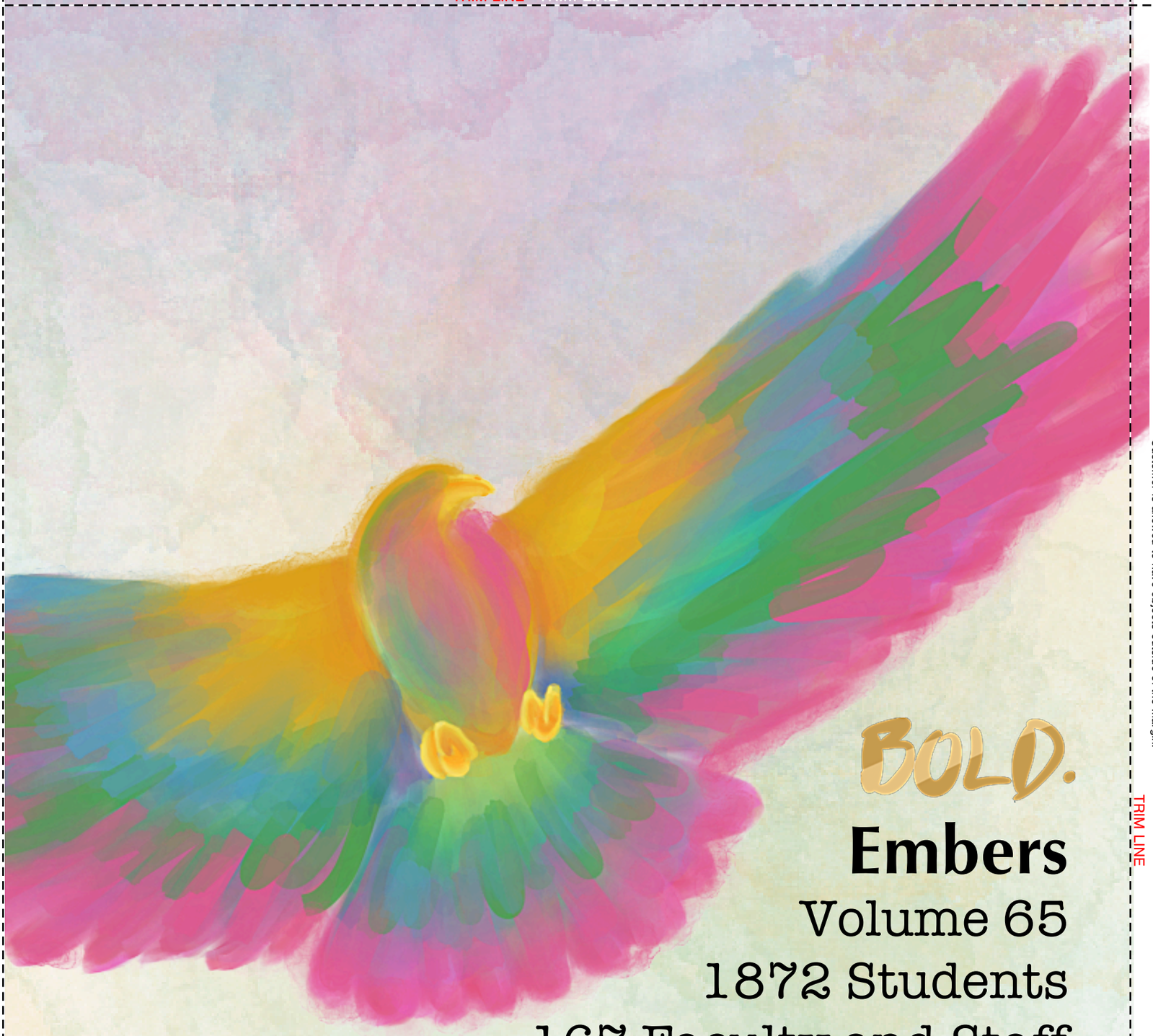

BOLD.

Embers

Volume 65

1872 Students

167 Faculty and Staff

Severna Park High School
60 Robinson Road
Severna Park, Maryland 21146
Phone: 410-544-0900
Fax: 410-654-9876
sphsembers@gmail.com

TRIM LINE
TRIM LINE
Customer is allowed to have objects outside of the margin.
TRIM LINE TRIM LINE
Job 7180 Year 2025 Page 001 (1844679932) Master (1779002326) 06/11/2025 2:13 PM
Copyright © Jostens Inc, 2025

Images are low-resolution, are not color-managed, and do not reflect final quality.
Renderer 2.0
TRIM LINE TRIM LINE
Customer is allowed to have objects outside of the margin.
TRIM LINE
TRIM LINE

It's the kid who hates giving presentations in class, but still puts their all into it whenever they have to give one. It's the student who isn't sure of the answer, but still raises their hand and makes a guess. It's the athlete who takes a shot even though they might miss. It's the actor who tries out for the role, even though they're scared they might not make the cut.

It's each and every one of us who does something that's different, or that might be a risk, or that we are scared of.

What is it, you might ask?
It's **BOLD.**



TRIM LINE
Job 7180 Year 2025 Page 002 (1830654484) Master (1812956234) 06/11/2025 2:13 PM
Copyright © Jostens Inc, 2025

Images are low-resolution, are not color-managed, and do not reflect final quality.

Renderer 2.0

TRIM LINE TRIM LINE



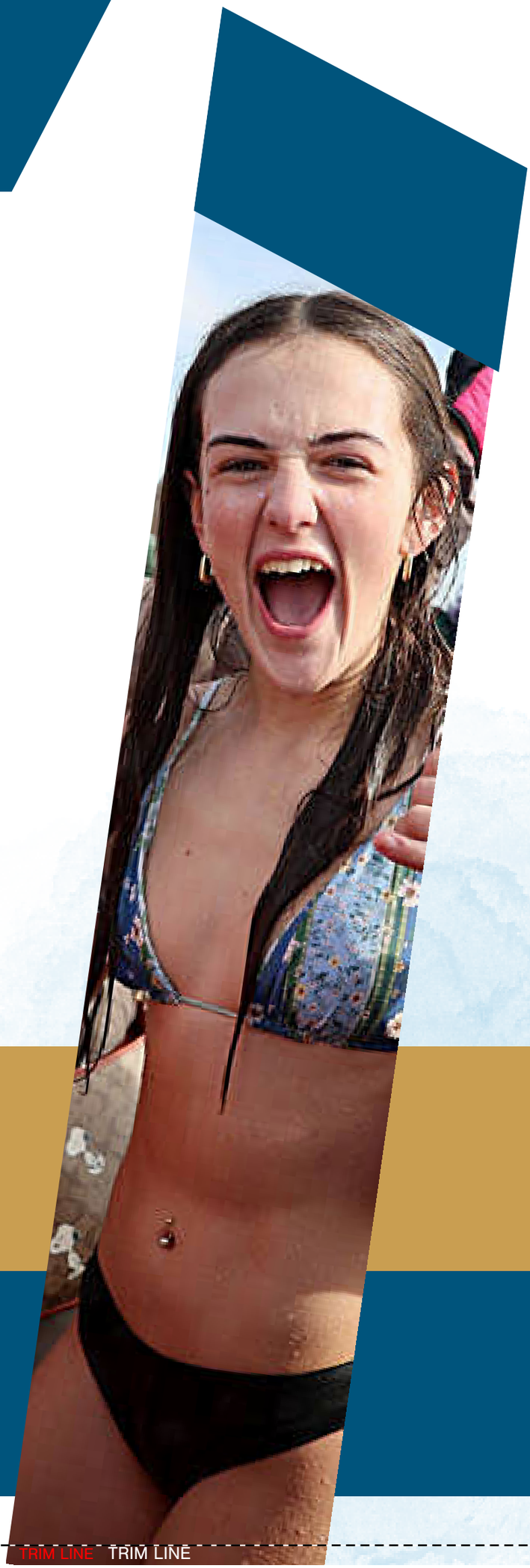

TRIM LINE

Customer is allowed to have objects outside of the margin.

TRIM LINE TRIM LINE

TRIM LINE TRIM LINE

Copyright © Jostens Inc, 2025

Images are low-resolution, are not color-managed, and do not reflect final quality.
Renderer 2.0
TRIM LINE

TABLE OF

SUMMER 6

26 AUTUMN

WINTER 70

100 SPRING

FRESHMEN 142

152 SOPHOMORES

Customer is allowed to have objects outside of the margin.
TRIM LINE
TRIM LINE
TRIM LINE

TRIM LINE
Job 7180 Year 2025 Page 004 (1828534541) Master (1812956234) 06/11/2025 2:13 PM
Copyright © Jostens Inc, 2025

Images are low-resolution, are not color-managed, and do not reflect final quality.
Renderer 2.0
TRIM LINE

CONTENTS

162 JUNIORS

SENIORS 172

208 FACULTY & STAFF

CLUBS & SPORTS 222

252 REFERENCE

INDEX 286

Customer is allowed to have objects outside of the margin.
TRIM LINE
TRIM LINE
TRIM LINE
Job 7180 Year 2025 Page 005 (1851815911) Master (1779002326) 06/11/2025 2:13 PM
Copyright © Jostens Inc, 2025

Images are low-resolution, are not color-managed, and do not reflect final quality.
Renderer 2.0
TRIM LINE
TRIM LINE
Customer is allowed to have objects outside of the margin.
TRIM LINE
TRIM LINE

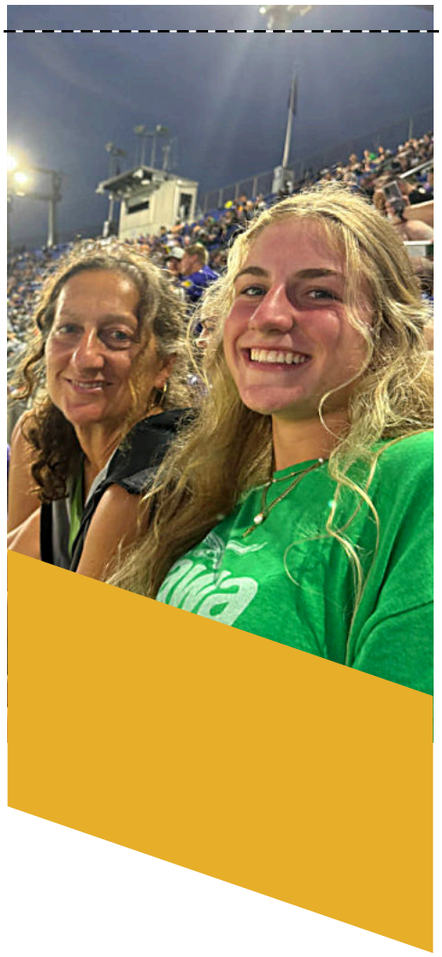



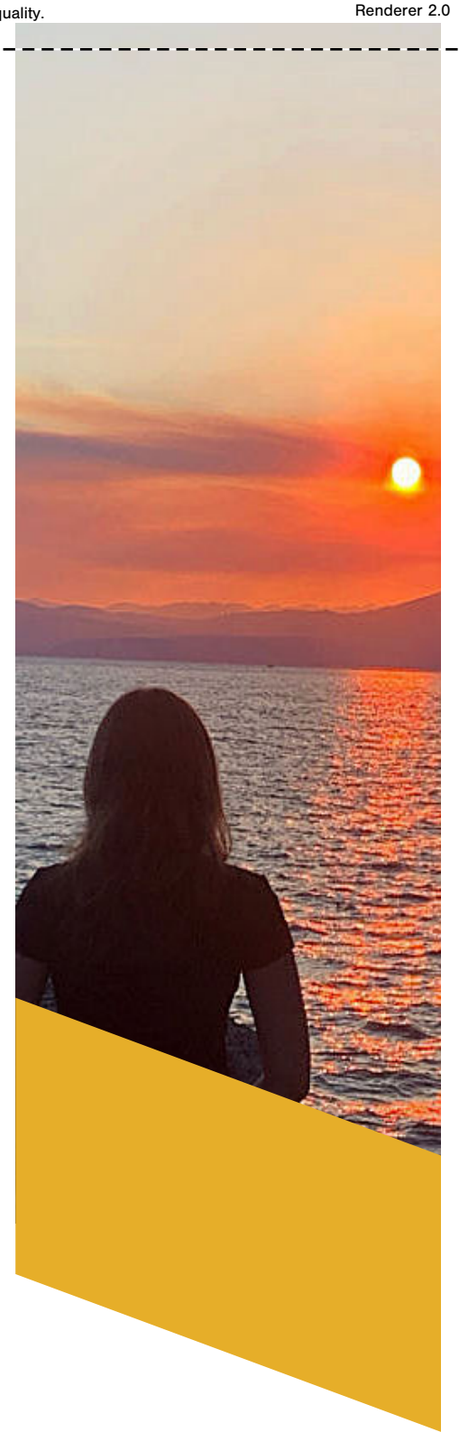

SUMMER.

TRIM LINE
Job 7180 Year 2025 Page 006 (1813002994) Master (1812956234) 01/06/2025 6:59 PM
Copyright © Jostens Inc, 2025

Images are low-resolution, are not color-managed, and do not reflect final quality.

Renderer 2.0

TRIM LINE



TRIM LINE





Customer is allowed to have objects outside of the margin.

TRIM LINE

TRIM LINE

TRIM LINE

Job 7180 Year 2025 Page 007 (1813054566) Master (1779002326) 01/06/2025 6:59 PM

Copyright © Jostens Inc, 2025

Images are low-resolution, are not color-managed, and do not reflect final quality.
Renderer 2.0
TRIM LINE
Customer is allowed to have objects outside of the margin.
TRIM LINE
TRIM LINE

Vacations

From sunny beaches to adventurous cities, students traveled to many different places this summer.

Isabella Elliott ’26 traveled through Europe with the school’s language department, visiting Italy, France, Monaco and Spain. While each stop offered unique experiences, it was Barcelona that stood out to her most.

“My favorite place that I visited was Barcelona because it was very pretty and fun to try different foods and walk around the towns,” Elliott said. “We met these British boys, and now we’re meeting up with them in a year when they come to the U.S.”

Zachariah Girton ’26 spent his summer at Ocean City, where every day was filled with friends, beach games and new activities.

“We would go to the beach and play Spikeball and meet new people,” Girton said. “We went wakeboarding and parasailing, and it was my first time. It looked so cool to be so high in the sky, and it was a really nice view.” Story By: Mathilda Nachtmann



Rama Abushi '26 and her family traveled to Jordan and Egypt. "This summer I went to Jordan... because that’s where most of my family lives. I go there every summer and I really enjoy getting to spend time with my family. I also went to Egypt... because my cousins have a beach house there," Abushi said. Photo By: Rama Abushi

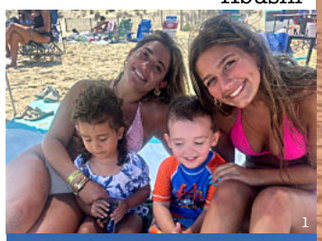

1



2

1. Peyton Bargar '26 and Paige Davis sit on the beach in Ocean City, Maryland with their cousins. Photo By: Peyton Bargar
2. Gavin Gonyeau '25 stands on top of a glacier at Mt. Rainier National Park. Photo By: Noah Gordon
3. Mathilda Nachtmann '26 poses in front of the castle at Disneyland, California. Photo By: Mathilda Nachtmann
4. Students take a photo in Barcelona while on the Europe trip with the language department this summer. Photo By: Alexandra Kuhn
5. Sydney Davis '26 stands before the blue waters of Hawaii. Photo By: Sydney Davis
6. Samantha Polk ‘25 and Molly Egolf ‘25 pose to take photos on a dock in Ocean City. Photo By: Emma Rogers

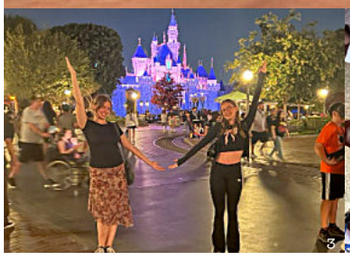

3



4



5



6

TRIM LINE
Job 7180 Year 2025 Page 008 (1813590405) Master (1812956234) 01/06/2025 6:59 PM
Copyright © Jostens Inc, 2025

Images are low-resolution, are not color-managed, and do not reflect final quality.
Renderer 2.0
TRIM LINE



"It was fun to hand out water with my friends and encourage the runners in their race. We got there early but it was worth it to be able to help out."

COOPER ALAVHERDIAN '25



“Nationals was in Des Moines, Iowa… It’s really cool to travel all over the country to compete against the best. It’s fun for me to race and give it my all. It keeps bringing me back for more and makes me want to train harder.”

LEO HAVENS '25



“Caden and I chose to partner with Services From the Heart for our Leadership 3 project because growing up our families worked with a similar organization… It feels good to help those in need.”

ANGELICA COLEMAN '25



“We volunteered at the warehouse in Baltimore with our leadership group and helped pack up clothes and diapers. We also drove up to Baltimore to donate items numerous times.”

BELLA VAN GIESON '25

1. Volunteers pose for a photo after handing out water at the Annapolis 10 mile race in August. Photo By: Sadie Mack
2. Leo Havens '25 dismounts a bike while competing at Nationals for competitive triathlon. Photo By: Leo Havens
3. Angelica Coleman '25 bags items while volunteering with Services From the Heart for Leadership. Photo By: Angelica Coleman
4. Bella Van Gieson '25 and Margaret Morgan '27 volunteer for ShareBaby by packing up diapers and a stroller. Photo By: Bella Van Gieson

Summer Events

Students had the opportunity to participate in many different events over the summer.

AT HOME



1. Kate Pumphrey '25 and Hailey Roberts '25 kayak together on the Severn in July. Photo By: Peyton Bargar
2. A group of friends watch a movie at Molly Martin's '26 16th birthday party under the stars. Photo By: Abbie Chavez
3. Ella Atwood '26 and Casey Clark '27 make pottery in Annapolis in June. Photo By: Ella Atwood
4. Abby Gloekler '24, Addison Bianco '25, Bethany Buettner '24, Riley Morris '24 and Ashley Rojas '24 sit together at a graduation party. Photo By: Addison Bianco
5. Annie Gage ‘25 volunteers at an event for SPAN in July. Photo By: Annie Gage

EUROPE TRIP

Students travel with the world language and business departments to explore Europe.





1. Mrs. Posada and her students stand on one of Italy's vibrant streets together. Photo By: Ms. Barnstead
2. Teachers and students who traveled to Europe take a group picture in Italy. Photo By: Ms. Barnstead
3. In Barcelona, the group stops for a photo after dinner. Photo By: Ms. Barnstead
4. Anna Willis '26, Norah Cornwall '26 and Isabella Elliot '26 visit the Italian coast in Cinque Terre. Photo By: Isabella Elliot
5. Zachariah Girton ‘26 and Jack Shelling ‘26 pose on a tour in France. Photo By: Jack Shelling

TRIM LINE
TRIM LINE
TRIM LINE
TRIM LINE
TRIM LINE
Customer is allowed to have objects outside of the margin.
Job 7180 Year 2025 Page 009 (1813576058) Master (1779002326) 01/06/2025 6:59 PM
Copyright © Jostens Inc, 2025

Images are low-resolution, are not color-managed, and do not reflect final quality.
Renderer 2.0
TRIM LINE TRIM LINE

STUDENT PERFORMERS

The talents of students can be seen in their bands, dances and other forms of art.



"I performed in Youth American Grand Prix in Philadelphia. I love to dance and perform."

KASSIA GAUTREAU '26



"I really like playing my saxophone in R n' R. I play music because it is fun to play with my friends and have a creative outlet."

OWEN BLACKBURN '25



"I don't really perform a lot in school but I do perform a lot outside school. I also performed in the Fourth of July parade."

KELSEY BEGIN '27



"Dancing is my ultimate passion; it's where I find pure joy and freedom. Every moment feels like a conversation between my body and the music. It's not just a hobby, but a way of life that brings me immense happiness and fulfillment."

WILL GARZON '25

Concerts



1



2



3

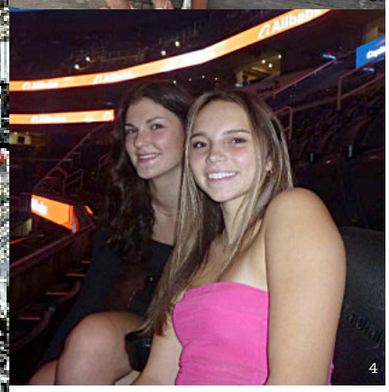

4

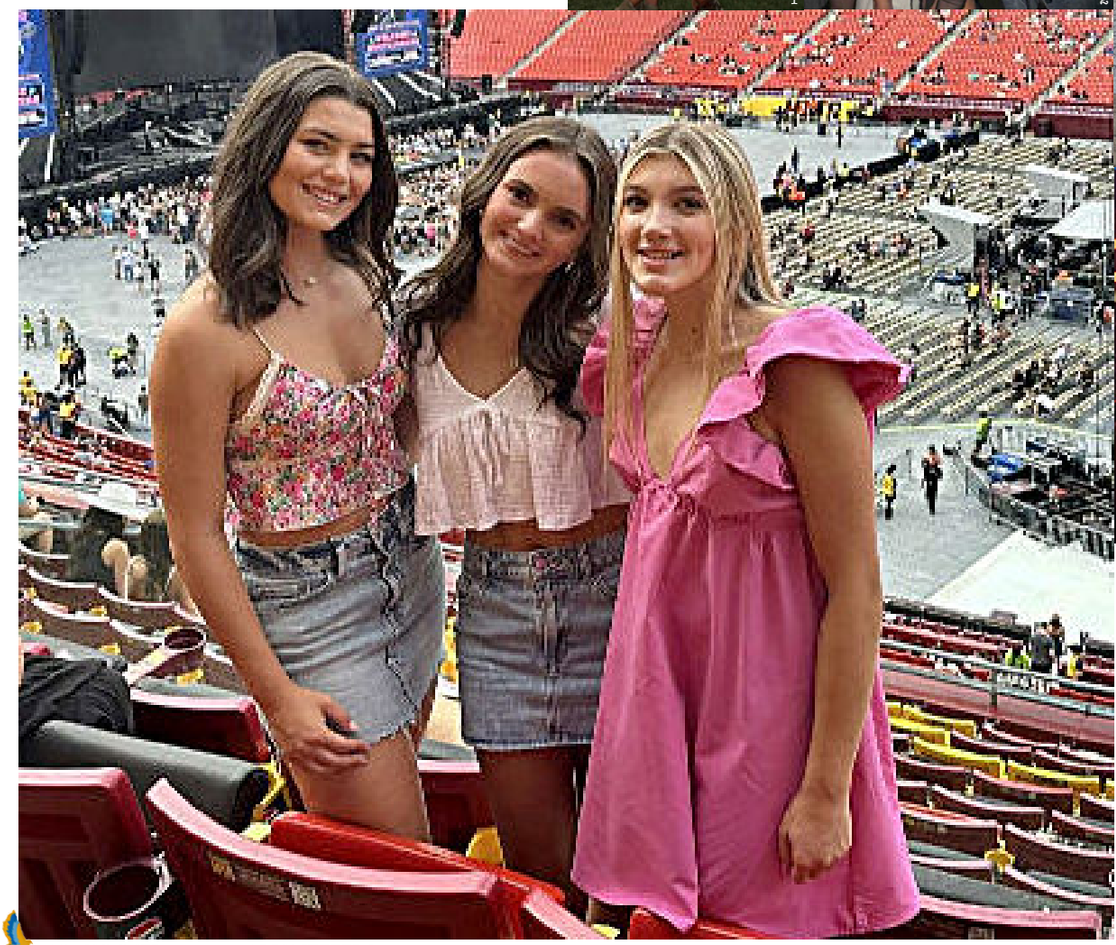

Grace Mosmiller '27, Ryleigh Connell '27 and Keira Dupcak take a photo at Luke Combs concert at FedEx Field. "I went with two of my best friends and it was nice because we were sitting in the club seats. It was a lot of fun," Mosmiller said. Photo By: Grace Mosmiller

Customer is allowed to have objects outside of the margin.
TRIM LINE
TRIM LINE
TRIM LINE
Job 7180 Year 2025 Page 010 (1813595929) Master (1812956234) 01/31/2025 2:25 PM
Copyright © Jostens Inc, 2025

Images are low-resolution, are not color-managed, and do not reflect final quality.
Renderer 2.0
TRIM LINE



Fourth of July

Students celebrate the founding of the United States.

1. Elizabeth Rutkauskas '25, Lilly Nagy '26, Rionnah O'Connor '26 and Reagan Bennett '25 pose together at Podickory Point. Photo By: Gillian Bean
2. Max Phillips '25 and Elle Hollands '25 take a picture together while watching the Fourth of July parade. Photo By: Max Phillips
3. Brayden Murphy '25 poses at a Fourth of July party. Photo By: Merlinda Shao
4. Mallory Schaffer '26, Ryleigh Connell '27 and Marin Schaffer take a picture together before fireworks begin on July 4. Photo By: Mallory Schaffer
5. Duke Sealy '26 and Ben Ruppert '26 watch fireworks in Ocean City, Maryland. Photo By: Jake Daniels
6. Kassidy Barstow '26, Kyra Hoffmaster '25, Kaelin Cservek '26, Ally Jones '26 and Katherine Edwards '26 smile together at the ASP trip in Tennessee. Photo By: Kyra Hoffmaster

Students went to many concerts over the summer.

"I've been to a few. I've been to James Arthur, Tate McRae, Zedd and Tyler Childers. They were all really good concerts. I love going with my friends and just having a blast, listening to the music. Overall it's a really fun experience," Sol Cingolani '26 said.

Those who went made great memories, hearing their favorite songs with friends and family.

"I went to see Noah Kahan in concert at Nashville, Tennessee in May. I went with my best friend and he put on a great show. My favorite songs were 'The View Between Villages,' 'Maine' and 'Call Your Mom.' We went together because we've always talked about seeing him together and hearing him live," Charli Amplo '26 said.
Story By: Mia Phippen

1. Brooklyn LaBrier '26 and Quinn Allison '26 smile together at a Morgan Wallen concert. Photo By: Quinn Allison
2. Hannah Fleishman '25, Isabella Opladen '25 and Charlotte Ellis '26 pose at a Cigarettes after Sex concert on Sept. 10. Photo By: Fiona Kelly
3. Mia Phippen '26 and Kylen Quinones '26 stand in front of the Anthem for a Tate McRae concert. Photo By: Mario Quinones
4. Kate Pumphrey '25 and Hailey Roberts '25 sit together at a Nicki Minaj concert. Photo By: Jenn Pumphrey

LISTENING TO MUSIC

Many students listen to music during the school day, in the hallways or while working.



1. Grace Lopez '26 listens to music at lunch. Photo By: Katherine Weiss
2. Jocelyn Balmez-Lopez '25 listens to Aventura while working on an AP Art project. Photo By: Abby Jeffers
3. Victor Bach '25 listens to music walking up the stairs. Photo By: Logan Symmes
4. Collin Johnson '25 listens to music on his way back to class. Photo By: Abby Jeffers
5. Cole Shinaberry '28 walks in the hallway with his airpods in. Photo By: Abby Jeffers

TRIM LINE
TRIM LINE
TRIM LINE
TRIM LINE
TRIM LINE
Customer is allowed to have objects outside of the margin.
Job 7180 Year 2025 Page 011 (1813595932) Master (1779002326) 01/31/2025 2:25 PM
Copyright © Jostens Inc, 2025

Images are low-resolution, are not color-managed, and do not reflect final quality.
TRIM LINE
Renderer 2.0

Where will seniors be... in 10 years?



“In 10 years I see myself opening a business with maybe one or two friends, a big business worth hopefully at least a million dollars in revenue. My business would maybe be like power washing or hopefully invent a new invention that would help people every day and I would love to go on Shark Tank and present my idea, and hopefully get an offer from Mark Cuban. I see myself living in Florida in a mansion with maybe one or two kids and a beautiful wife.”

Brandon Thomas '25



"In 10 years I see myself owning my own mechanic shop and running it. I work in a mechanic shop right now, I'm an apprentice learning from master mechanics and stuff like that. I'm going to keep working hard and keep building in the field. I'm thinking about going to trade school to be a diesel technician.”

Justice Spiker '25

"In 10 years, I see myself performing on Broadway and living my dream in musical theatre. I’d also love to teach and mentor young performers, sharing what I’ve learned along the way."

Jenna Augustine '25

“In 10 years hopefully I'll have graduated from college and gotten a major in criminal justice and have a job in an agency of some kind. I was looking at internships I could do over the summer before I go to college. Right now I'm taking classes at the community college next semester and I've taken college AP classes here and I took a criminal justice class.”

Alanna Adams '25

Customer is allowed to have objects outside of the margin.
TRIM LINE
TRIM LINE
TRIM LINE
TRIM LINE
Job 7180 Year 2025 Page 012 (1845886008) Master (1812956234) 06/11/2025 2:13 PM
Copyright © Jostens Inc, 2025

Images are low-resolution, are not color-managed, and do not reflect final quality.
Renderer 2.0
TRIM LINE

"I'm gonna go to college and I hope to get a lot of in-person experience, I'm already working at a job with children so I'm getting some of that. And so I just hope to get more of the psychology aspect and statistics is probably really helpful for psychology."

Elle Hollands '25



"Well, I've been doing research on healthy living and stuff. I definitely go out of my way to become more immersed on the topic. And I've been looking at internships as well as where I'm going to college. I'm looking at a lot of Florida schools, but I'm definitely trying to look at internships as well. I think I definitely want an internship at a gym or something. I think owning my own gym would be really cool."

Austin Ledford '25





"In 10 years I want to travel the world in my twenties settled down and get a good paying job and hopefully find the love of my life and get married to her at the age of around 28 and start a family."

Cole Earhart '25





“I really like a lot of editorial stuff so probably doing a job with that. Whether it’s just like camera work or anything really. I like cinematography or maybe just like photography. I really like designing shots and stuff like that and kind of putting stuff together.”

Liam Martinez '25



Customer is allowed to have objects outside of the margin.
TRIM LINE
TRIM LINE
TRIM LINE
TRIM LINE
TRIM LINE
Job 7180 Year 2025 Page 013 (1845886837) Master (1779002326) 06/11/2025 2:13 PM
Copyright © Jostens Inc, 2025

Images are low-resolution, are not color-managed, and do not reflect final quality.
TRIM LINE
Renderer 2.0

On the Water

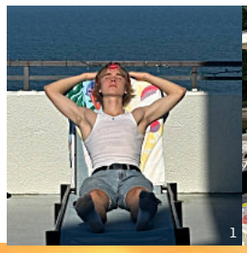
1

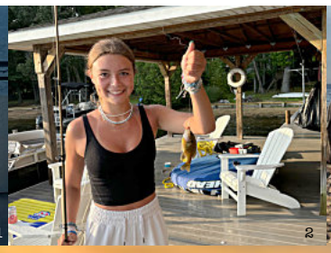
2


3


4



The summer is the perfect time to travel, and Ben Baxter '28 and Ella Baxter '26 spent time in Aruba. “I was at dinner with my parents and sister, Ella. At the restaurant we ate fish and lobster, which was delicious. Being in Arbua was super fun, we got to swim all day, go in the lazy river and ride jet skis,” Ben Baxter said. Photo By: Ben Baxter

Customer is allowed to have objects outside of the margin.
TRIM LINE
TRIM LINE
TRIM LINE

What's your favorite thing to do at the beach?

Students were surveyed in the fall. A total of 110 students participated, with 12 in the class of '28, 6 in the class of '27, 48 in the class of '26 and 44 in the class of '25

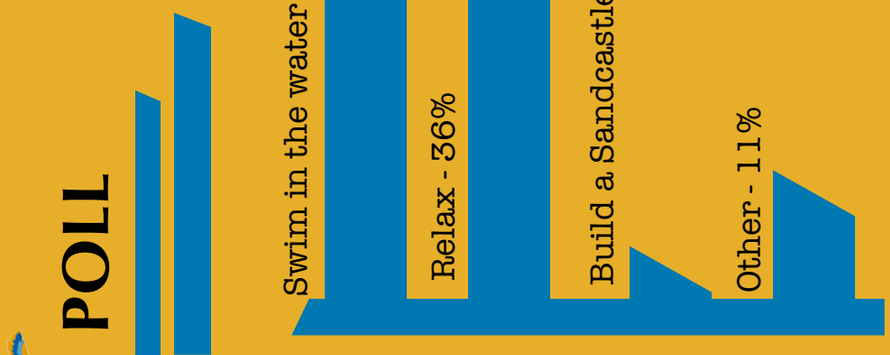



“… So each day during sailing camp, there was a different activity… [for water war,] you went out sailing and a bunch of you brought your water guns, they were the ginormous water guns."

BRANDI BRUNDICK '27

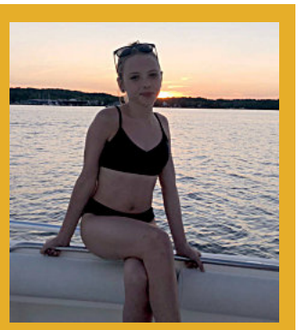

"I was on my uncle’s boat with my dad and his friends. While we were there we got to swim around in the water and we found this rope swing which was super cool and fun to swing on.”

ARON BODKIN '28

TRIM LINE
Job 7180 Year 2025 Page 014 (1814072333) Master (1812956234) 01/31/2025 2:25 PM
Copyright © Jostens Inc, 2025

Images are low-resolution, are not color-managed, and do not reflect final quality.
Renderer 2.0
TRIM LINE
TRIM LINE

Many students spend their summer on the water, whether it's fishing or spending time on the beach.

“I do a lot of boating activities and fishing. I love being out on the water in the morning, hanging out with friends and just having a good time,” Ashton Cristallo ‘25 said.

Many enjoy their fun activities with their family and friends.

“I like to go boating a lot with my family on the weekends. I also really enjoy going water skiing. It's super fun. I also really like to go tubing with my friends,” Addison Glebocki ‘25 said.

Spending time on the water creates fun memories with your friends and family.

“Me and my friends do a lot of boating together. We really like to go tubing, wakeboarding and surfing. A lot of times me and my friends will go out on my boat and go to Dobbins Island and eat lunch and have fun,” Jordan McKinstry ‘25 said.

Story By: Kennedy Bass

1. Mimi Connolly '26, Charlotte Cleary '26, Kassidy Barstow '26 and Eleanor Kimmel '26 spend time at the beach in Ocean City, Maryland during the summer. Photo By: Mimi Connolly
2. Noah Gordon '25 joins the class of 2024 in Ocean City in June for senior week at the Cloud Hotel. Photo By: Noah Gordon
3. Mackenzie Goldman ’26 fishes at Smith Mountain Lake in Virginia on July 30 with family and friends. Photo By: Mackenzie Goldman
4. Families and friends headed to the Outer Banks in North Carolina, to spend time on the beach, including Camden Legnon '27. Photo By: Camden Legnon

SAILING TEAM

The team works during the summer and spring in order to hone their skills on the Chesapeake Bay.







1. Members of the sailing team take a picture at the Sail Center Chesapeake before practice. Photo By: Amy Heath
2. Robert Heath '25 adjusts the sails on the Chesapeake Bay. Photo By: Amy Heath
3. AJ Stills '26 and team member Robert Heath '25 work together to adjust the sails. Photo By: Amy Heath
4. Members of the sailing team set up their rigging before heading out on the Bay. Photo By: Amy Heath
5. Connor Smith '25 and Robert Heath '25 pose for a picture at the Annapolis Yacht Club. Photo By: Amy Heath





Customer is allowed to have objects outside of the margin.
TRIM LINE
TRIM LINE



New Faces

New faces, including a new principal, joined the Falcon family.

1. Mr. Fenton took over Technology Support Services when Ms. Knell left in the fall. Photo By: Greg Fenton
2. Former AP Mr. Johnson joined the staff in July as the newly appointed principal. Photo By: Mr. Johnson
3. Assistant Principal Smith takes a first day photo with new AP Stakem on her first day at the office. Photo By: Mr. Smith
4. Coordinating with the Anne Arundel Workforce Development, alumna Marissa Heuer returns to take the role of AASCE Career Coach. Photo By: Marissa Heuer
5. Ms. Brannon - Reese, a new English teacher, takes a photo with her daughter Maddie Reese '27 on the first day of school in August. Photo By: Ms. Brannon - Reese
6. In a special community building event in August, members of the staff play a friendly game of kickball. Photo By: Ms. Stakem

TRIM LINE
Job 7180 Year 2025 Page 015 (1813590529) Master (1779002326) 01/06/2025 7:00 PM
Copyright © Jostens Inc, 2025

Images are low-resolution, are not color-managed, and do not reflect final quality.
Renderer 2.0
TRIM LINE

Maddie Masone '25, Kenzie Clark '25, Reese Butler '25, Kate Griner '25, Hannah McLaughlin '25 and Sammy Madarang '25 pose together at the end of the summer in Rehoboth, Delaware. “We were in Rehoboth Beach in Delaware to celebrate the end of the summer before school,” Butler said. Photo By: Jess Butler





1



2

1. Isabella Opladen '25, Emma Rogers '25 and Molly Egolf '25 paddleboard on the Magothy River on Aug. 12. Photo By: Emma Rogers
2. Kate Pumphrey '25 and Hailey Roberts '25 tan in the Outer Banks. Photo By: Peyton Bargar
3. Lillian Wells '26, Ava Scott '26, Addison Murphy '26, Julianna Montante '26 and Sol Cingolani '26 celebrate Ashley Darcy's birthday on July 6. Photo By: Abbie Chavez
4. Ben Baxter '28 rides a horse in Aruba on a June morning. Photo By: Ben Baxter
5. Mathilda Nachtmann '26 takes photos at the conservatory in Los Angeles on July 21. Photo By: Phileppa Nachtmann
6. Kate Behe '25, Lena Slade '25 and Charley Coward '25 pose at Maddy Sullivan's grad party on June 20. Photo By: Emma Rogers



3

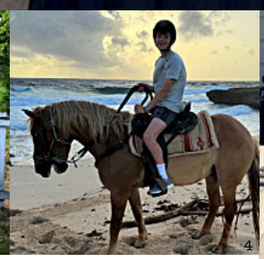

4



5



6

Fun in the Sun

One of the things that people like most about the summer is the warm weather, and the activities that come with it. Pastimes like swimming or traveling are popular with students over the summer.

“During the summer me and my friend Lainey go to the beach,” Julia Brewer ‘26 said. “We usually go to the Outer Banks or Ocean City. I love going in the water and swimming, going to dinner and tanning, it's always a fun time.”

Students also take advantage of the opportunity to be outside in the warm sun while enjoying activities that are not specific to summer.

“In the summer I like hanging out with my friends like Dillon Autry and Hayden Ignacio. We always get down into it, doing average, day-to-day, basic stuff with the boys. We play basketball and football a lot, it's my favorite thing to do,” Max Drexler ‘26 said. Story By: Alethia Brown

Customer is allowed to have objects outside of the margin.
TRIM LINE
TRIM LINE
TRIM LINE
Job 7180 Year 2025 Page 016 (1824332919) Master (1812956234) 06/11/2025 2:13 PM
Copyright © Jostens Inc, 2025

Images are low-resolution, are not color-managed, and do not reflect final quality.
Renderer 2.0
TRIM LINE



“It was Camp Wright on Kent Island, it’s an overnight stay camp… I did mainly archery and gaga ball… It [the camp] doesn’t allow technology so I liked being disconnected from my phone for a whole week.”
GRACE SHELLING '28



“[My favorite parts were] the music and… also just like getting closer with my church. Some of the things I did was go to a food drive, paint with older people in a retirement home and pick up weeds for a school."
CALEB GREMILLION '25



"My favorite part was probably learning all the new skills and being coached by professionals… We played a lot of fun games and I had a lot of my friends there so it was really fun.”
ADDY HILL '27



"[My favorite part was] definitely hanging out with the kids, doing a bunch of little crafts, especially on the Fourth of July we go and look at the parades. It was a blast."
JASMINE REEVE '26

1. Grace Shelling '28, Esther Bell '28, Skylar Yeager '28 and Riley Yeager '28 smile together at Camp Wright. Photo By: Emily Stephens
2. The Severna Park Baptist Church youth group takes a photo after getting to FUGE camp on July 15. Photo By: David Brown
3. Adeline Hill '27 and Ryleigh Connell '27 stand together at a UNC field hockey camp. Photo By: Mallory Schaffer
4. Children color tote bags on Aug. 11 at Blended Essentials, where Jasmine Reeve '26 helped run a camp over the summer. Photo By: Jasmine Reeve

Summer Camps

Going to camp is a fun way for students to pass parts of their summer.

HIKING



1. Nora Petrey '28, Emery Petrey and Ashley Mill stand together for a picture at Old Rag, a hike in Virginia, in late August. Photo By: Esther Bell
2. Nicholas Stohler '26 sits by the river at Patapsco Valley State Park shortly before school started in August. Photo By: Nicholas Stohler
3. Victoria Gargano '27, Taylor Edwards '27 and Izzy Burleson '27 pose together at Patapsco Valley State Park. Photo By: Taylor Edwards
4. Maria Mourad '26 and her cousins hike in Patapsco on Nov. 1. Photo By: Maria Mourad
5. Emma Lawrence '26, Mackenzy Luoto ‘26, Addie Murphy '26 and Riley Buck '28 hike at Patapsco Valley State Park. Photo By: Mackenzy Luoto

LICENSES AND PERMITS

Many students take advantage of the free time that comes with summer to get their permit or license.



1. Riordan Kelley '27 drives after he got his permit at the end of August. Photo By: Riordan Kelley
2. Charlotte Cleary '26 sits in her car; she got her license in July 2024. Photo By: Charlotte Cleary
3. Ava Gilman '25 smiles in the school parking lot by her car; she got her license before school started in August. Photo By: Ava Gilman
4. Jaidyn Jarrett '25, Brooke Testerman '25, Emma Turk '25 and Jillian Kules '25 take a picture in the Starbucks drive through after school. Photo By: Jaidyn Jarrett
5. Addison McLean '25 drives through her neighborhood. Photo By: Addison McLean

TRIM LINE
TRIM LINE
TRIM LINE
TRIM LINE
RIM LINE
Customer is allowed to have objects outside of the margin.
Job 7180 Year 2025 Page 017 (1824334432) Master (1779002326) 06/11/2025 2:13 PM
Copyright © Jostens Inc, 2025

Images are low-resolution, are not color-managed, and do not reflect final quality.
Renderer 2.0
TRIM LINE
Customer is allowed to have objects outside of the margin.
TRIM LINE
TRIM LINE
TRIM LINE
TRIM LINE

How do you use social media?

Aubrey Cox '28



"[I use social media] to communicate with my friends... I post Instagram pictures and Tik Toks, because it's fun to do."

Connor Westlund '25



"I use social media to stay up to date on brainrot and as a way show my self to people I know."

"I use social media to be in contact with my friends... or send them memes... and I use it to search for new music to listen to."

"I use social media to contact my friends and I also use it to watch funny videos and keep myself entertained."

Peyton Serpa '28



Camille Bitoun '27

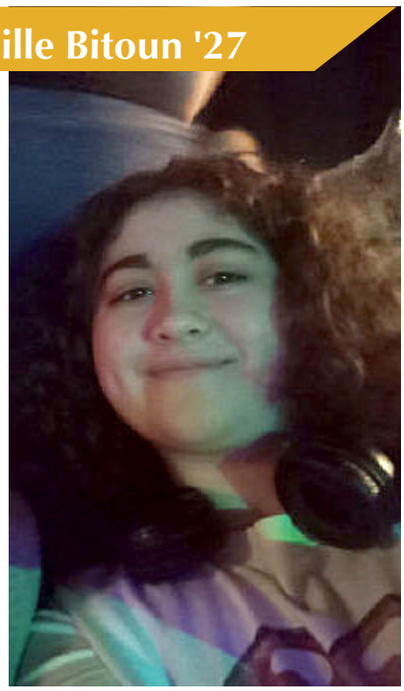

Job 7180 Year 2025 Page 018 (1841706533) Master (1812956234) 06/11/2025 2:13 PM
Copyright © Jostens Inc, 2025

Images are low-resolution, are not color-managed, and do not reflect final quality.
Renderer 2.0
TRIM LINE

Reagan Seay '25



"I mostly used it to text and communicate with friends... [My favorite part] is probably just staying connected with friends and checking up on their lives and seeing what's going on with them."

Kasey Nguyen '27



"I use social media mostly to keep up with what's happening in the world and to stay connected with my friends. I scroll through my feeds to see updates, like posts and share funny or interesting content. Sometimes I use it to follow my favorite influencers, learn new things or even discover cool places to visit."

Claire Allen '27

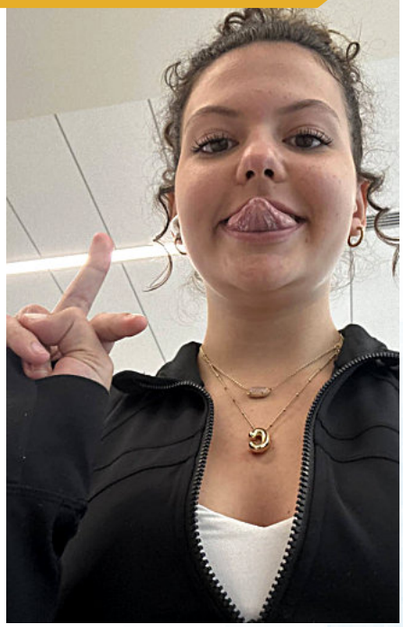

"I spend my time on TikTok to get creative ideas, scroll when I'm bored, or get new ideas for crafts or projects that I'm interested in. I look on TikTok for clothing inspiration and cooking food."

Ella McLaughlin '27



"I use social media to communicate with my friends and to keep up with my grades."

TRIM LINE
TRIM LINE
TRIM LINE
TRIM LINE
TRIM LINE
Customer is allowed to have objects outside of the margin.
Job 7180 Year 2025 Page 019 (1849006227) Master (1779002326) 06/11/2025 2:13 PM
Copyright © Jostens Inc, 2025

Images are low-resolution, are not color-managed, and do not reflect final quality.
Renderer 2.0
TRIM LINE

Summer Work


1


2


3

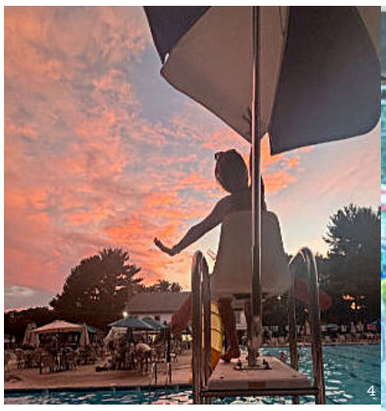
4



Jenna Augustine '25 poses at her summer job. "I work at Sweet Bamboo Boba and it has been my favorite work experience," Augustine said. Her community and coworkers "make it exciting to come into work every day," and are what make her experience so great. Photo By: Jenna Augustine

Customer is allowed to have objects outside of the margin.
TRIM LINE
TRIM LINE
TRIM LINE

LETTERS OF REC

Seniors start college applications with letters of recommendation.



" I asked Mr. Dunbar and Coach Dean to write my letters of recommendation. They have been some of my biggest supporters since my freshman year."

CHARLOTTE COWARD '25



"I asked Ms. Harrington and Mrs. Poole for letters of recommendation because they were two of my favorite teachers."

JAMES ANGUAY '25

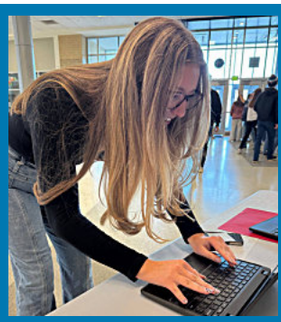

"I asked my business teacher Ms. Colon to write my letter of recommendation, because I took a lot of her classes and she was really impactful throughout my high school career."

ISABELLA OPLADEN '25



"I asked Mrs. Sasse and Mr. Gorrick. Mrs. Sasse's been my math teacher for two years and Mr. Gorrick's always been cool."

JOHNSON HE '25

TRIM LINE
Job 7180 Year 2025 Page 020 (1845889771) Master (1812956234) 06/11/2025 2:13 PM
Copyright © Jostens Inc, 2025

Images are low-resolution, are not color-managed, and do not reflect final quality.
Renderer 2.0
TRIM LINE
RIM LINE

One of the most popular times for students to find jobs is the summer. “I worked at Shipley’s Choice. They had a program called Camp Success there and I was a camp counselor for it,” Maggie Moran '25 said.

These summer jobs aren’t always just for the summer, though the free time available certainly makes it easier to work. “I work at American Eagle at the Annapolis Mall. I help out customers, style them,” Jonah Darcy '26 said. “I will be continuing this job during the school year; I will probably be working after school some days and on the weekends.”

Summer jobs can be difficult, just like any other jobs, but certain skills can help you. “I would tell people trying to find a job to be patient and understanding with others because you do have to cooperate. Also, you aren’t going to have fun all the time but try to enjoy it as much as possible,” Emma Rogers '25 said. Story By: Alethia Brown

1. Peyton Bargar '26, Leif Michelsen '27 and Nora Tipton '25 pose for a picture with their coworkers at Kyoto. Photo By: Peyton Bargar
2. Liam Mack '27 poses in his uniform at Merriweather Post Pavilion. Photo By: Mackenzie Goldman
3. Gavin Gerard '26 stands with his tennis racket at Chartwell Golf and Country Club where he teaches tennis. Photo By: Julia Dove
4. Maggie Deegan '26 sits in the lifeguard chair at St. Andrews Pool. Photo By: Maggie Deegan

INTERNSHIPS

Many students participate in internships and unique learning opportunities during their time off.



1. Jessica Bui '25 interned at John Hopkins Minimally Invasive Surgical Training and Innovation Center starting in the summer. Photo By: Jessica Bui
2. Jack Fish '25 works at a medical lab that creates replacement joints. Photo By: Jack Fish
3. Logan Symmes '25 takes a picture with friends at an EICAR film internship in Paris. Photo By: Logan Symmes
4. Starr Busey '26 sits by the beach during her time away from her internship at the state attorney's office. Photo By: Megan Doan
5. Elliott Earhart '25 spent his summer interning at Daly, a computer company. Photo By: Elliott Earhart



Summer Assignments

Students reign in their break with summer assignments.

1. Ashley Lopez '26, Sophia Rohmann '25, Keira Raber '26 and Jonah Darcy '26 work on homework at Starbucks. Photo By: Ashley Lopez
2. Mackenzie Goldman '26 works on her summer reading with friends at Rise Up. Photo By: Julia Dove
3. Collin Johnson '25 goes over annotations from his summer reading. Photo By: Francesca Gelfand
4. Laney Deaton '25 revisits her novel from summer. Photo By: Francesca Gelfand
5. Grace Curtin '25 uses her summer reading for a class assignment. Photo By: Francesca Gelfand
6. Abigail Chavez '26 catches up on summer work for the beginning of the school year. Photo By: Abigail Chavez

Customer is allowed to have objects outside of the margin.
TRIM LINE
TRIM LINE
TRIM LINE
Job 7180 Year 2025 Page 021 (1845889772) Master (1779002326) 06/11/2025 2:13 PM
Copyright © Jostens Inc, 2025

Images are low-resolution, are not color-managed, and do not reflect final quality.
Renderer 2.0
TRIM LINE TRIM LINE

WOODSWORK

Woods Church goes on a mission trip each year to build homes for the unhoused.



"...We went to Roanoke, Virginia to build houses for the needy and disabled in the community. It was also great to learn about God, go to the beach with my friends and enjoy the fulfillment of completing the houses."

COOPER ALAHVERDIAN '25



"Woodswork was a fun... event where we built homes. My favorite part about it was spending time with my friends building homes with them."

BRADY TALBOT '26



"Woodswork is a mission trip through Woods Church that... builds houses for families. My favorite part was when we finished building the house we got to walk through it and see the family's reaction..."

VIOLET THOMPSON '26



"Woodswork was a summer camp that I went to that's sponsored through Woods Church... My favorite part about it was getting to know all the people there because there's... people from across the country."

HANNAH HLAING '26

Community Service



1



2



3





Milka Reyes-Baires '26 eats with children in El Salvador for a mission trip. Reyes-Baires got the opportunity to help needy children in El Salvador. "We are so blessed, and we have so much that we can give to these kids. It was beautiful to be able to participate and help them out... being able to learn their culture. Even though I come from there, I have lived here my whole life," Reyes-Baires said. Photo By: Milka Reyes-Baires

Customer is allowed to have objects outside of the margin.
TRIM LINE
TRIM LINE
TRIM LINE
Job 7180 Year 2025 Page 022 (1845895288) Master (1812956234) 06/11/2025 2:13 PM
Copyright © Jostens Inc, 2025

Images are low-resolution, are not color-managed, and do not reflect final quality.
Renderer 2.0
TRIM LINE



Eagle Projects

Prospective Eagle Scouts work with friends towards their final requirement.

1. Scouts and friends who helped with the project pose on a newly constructed bench following Aaron Morrison's Eagle Project. Photo By: Kristy Erikson
2. Kush Davra '25 drills a hole through a railroad tie at Aaron Morrison's Eagle Project. Photo By: Kristy Erikson
3. Parker John '25 and Reid Christesen '28 straighten a railroad tie at Cole Christesen's Eagle Project. Photo By: Lisa Christesen
4. Daniel Nikitin '25, Cooper Alahverdian '25 and Quinn Alahverdian move the interior rim of a fire pit at Cooper Alahverdian's Eagle Project. Photo By: Suresh John
5. Parker John '25 poses with the beneficiary of his project, Ranger Terri, at Downs Park. Photo By: Suresh John
6. Aaron Morrison '25 uses a screwdriver on the roof of a pavilion at Parker John's Eagle Project. Photo By: Suresh John

This summer, students worked hard to help their communities in meaningful ways. Through service, they have shown how acts of kindness can have a big impact on a community.

Abigail Dugenske ‘27 spent her summer helping people in need. “Not only is it helping my community, but it helps people on a deeper meaning,” Dugenske said. “It can help people just like, make their day better...”

Paige Williams ‘28 helped run a summer camp for children, where she taught them how to handle mental health issues better. “I liked making connections with other people in the community,” Williams said.

Scarlett Ligon ‘27 volunteered at school for club events. “...Doing things like helping out at the games this year and talking to my teachers, trying to help them organize whatever they need... that's always nice because you can get more involved. You see different perspectives and it helps learning skills like organization,” Ligon said. Story By: Mathilda Nachtmann

1. Kyra Hoffmaster '25 and Kassidy Barstow '26 work to build a ramp for a disabled person's home in Kentucky. Photo By: Kyra Hoffmaster
2. Volunteers participate in a car wash at Severna Park Baptist Church to raise money for a trip to Ohio. Photo By: Amiyah Brown
3. Ella Rice '28 and Paige Williams '28 teach kids about mental health by painting at a summer camp for Girl Scouts. Photo By: Ella Rice
4. Cooper Alahverdian '25 and Violet Thompson '26 work on the frame of a house at Woodswork. Photo By: Cooper Alahverdian

FACULTY SUMMER

Similar to their youth counterparts, faculty and staff participate in events and go on vacations during the summer.



1. Mr. Cahoon walks along the beach in Ocean City with his rottweiler. Photo By: Steven Cahoon
2. Mrs. Greenlee takes a selfie with kayaks in the background on the Magothy River. Photo By: Laura Greenlee
3. Mrs. Koehler and her mother, Mrs. Lippincott sit on the deck of their Alaskan cruise. Photo By: Courtney Koehler
4. Mrs. Earhart poses for a selfie with Sarah McCaffrey at Delaware Seashore State park in August. Photo By: Valerie Earhart
5. Ms. Parks sits on a large chair in Florida with her boyfriend and grandfather. Photo By: Karah Parks

TRIM LINE
TRIM LINE
TRIM LINE
TRIM LINE
TRIM LINE
Customer is allowed to have objects outside of the margin.
Job 7180 Year 2025 Page 023 (1845895495) Master (1779002326) 06/11/2025 2:13 PM
Copyright © Jostens Inc, 2025

Images are low-resolution, are not color-managed, and do not reflect final quality.
Renderer 2.0
TRIM LINE

Jackson Eaton '26 and Sean Burkhardt '26 do a take down drill at tryouts. "My experience during football tryouts this year was really fun. I was hurt this season but for my senior season I will be healed and hopefully I can ball out," Chris Lee '26 said. Photo By: Jonah Darcy







1. Savannah Smart '28 listens to instructions at volleyball tryouts on Aug. 16. Photo By: Jonah Darcy
2. Brody Pugh '28 reaches to catch the football on Aug. 16. Photo By: Jonah Darcy
3. Meghal Spencer '28 serves the volleyball at tryouts. Photo By: Jonah Darcy
4. Theodore Evans '25 swings his club at golf tryouts. Photo By: Jonah Darcy
5. Grace Mosmiller '27 passes the ball at field hockey tryouts on Aug. 16. Photo By: Jonah Darcy
6. Maeve Byrne '25 and Sol Cingolani '26 do an exercise at volleyball tryouts. Photo By: Jonah Darcy

Summer Tryouts









Students started their summer by showing off their skills during sports tryouts. From cross country to football, athletes gave it their all to earn a spot on the team.

Kaylie Montagne '27 tried out for cross country. "It was very fun," Montagne said. "I got to experience a bunch of fun things with my friends. The coaches were really nice. Overall, a good experience."

Anya Diggs '27 also participated in cross-country tryouts. "It was before school started, so it was definitely a little weird to be at school so early in the summer. But I had been going to workouts to prepare, so I felt ready. We had two days on the track, and it was really hot."

Despite the summer heat, Diggs is confident about the team. "We have a lot of good coaches and a lot of good athletes, so it's always a great experience to try out." Athletes are ready to bring their best to the field, track, and court. Story By: Mathilda Nachtmann

Customer is allowed to have objects outside of the margin.
TRIM LINE
TRIM LINE
TRIM LINE
Job 7180 Year 2025 Page 024 (1845898252) Master (1812956234) 06/11/2025 2:13 PM
Copyright © Jostens Inc, 2025

Images are low-resolution, are not color-managed, and do not reflect final quality.
Renderer 2.0
TRIM LINE

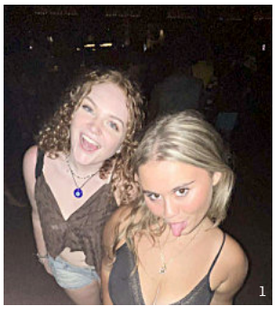

"My goal is to work more. I work at Libations as a host. I want to save more money."

OLIVIA JONES '25



"This year I want to get prepared to apply to colleges. I want to get my essays done. I want to get prepared for the SAT."

REID BERGSTROM '26



" I want to get a tan. I like to hang out with my friends outside so when I am outside I can get a tan."

ELLIE BROWN '27



"I want to volunteer more. I am a volunteer at the hospital and I want to continue to do that."

PAUL BLANCHFIELD '26

1. Olivia Jones '25 and Natalie Bonk '26 take a picture at a concert. Photo By: Ryan Bonner
2. Reid Bergstrom '26 and Matthew Thanner '28 smile for a photo at bowling. Photo By: Abby Jeffers
3. Ellie Brown '27 and Chloe Hedeman '27 pose for a photo. Photo By: Carson Brown
4. Paul Blanchfield '26 volunteers at Folger McKinsey Elementary school. Photo By: Andrea Harvey

Summer Goals

Student make goals to fill up their summer break.

BAND CAMP



1. Garrett Hansen '25 practices his color guard warm up at band camp. Photo By: Jonah Darcy
2. Nicholas Smith '25, Jude Greeff '28, Reagan Eng '27 and other students practice marching at band camp. Photo By: Jonah Darcy
3. People in marching band practice their marching skills at band camp. Photo By: Jonah Darcy
4. Marching band students practice turning. Photo By: Jonah Darcy
5. Jacob Triplett '25 stands prepared and ready to start marching in a set position. Photo By: Jonah Darcy

STAFF SUMMER JOBS

Many staff have a summer job to occupy the summer break and make some extra money.



1. Ms. Harrington works as a caterer in the summer. Photo By: Ms. Harrington
2. Geoff Bernstein is a free lance and wedding photographer. Photo By: Geoff Bernstein
3. Mr. Kandra has a dog walking business. Photo By: Mr. Kandra
4. Ms. Mills and Ms. Taylor are the volleyball coaches and ran a summer workshop for middle school players. Photo By: Valerie Earhart
5. Darby Shrout opens the yearbooks in the summer. Mrs. Earhart worked on the yearbook distribution this summer. Photo By: Valerie Earhart

TRIM LINE
TRIM LINE
TRIM LINE
TRIM LINE
RIM LINE
Customer is allowed to have objects outside of the margin.
Job 7180 Year 2025 Page 025 (1845898253) Master (1779002326) 06/11/2025 2:13 PM
Copyright © Jostens Inc, 2025

Images are low-resolution, are not color-managed, and do not reflect final quality.
Renderer 2.0
TRIM LINE
TRIM LINE
Customer is allowed to have objects outside of the margin.
TRIM LINE
TRIM LINE







AUTUMN.

TRIM LINE
Job 7180 Year 2025 Page 026 (1813000451) Master (1812956234) 01/06/2025 7:00 PM
Copyright © Jostens Inc, 2025

Images are low-resolution, are not color-managed, and do not reflect final quality.

Renderer 2.0

TRIM LINE

TRIM LINE

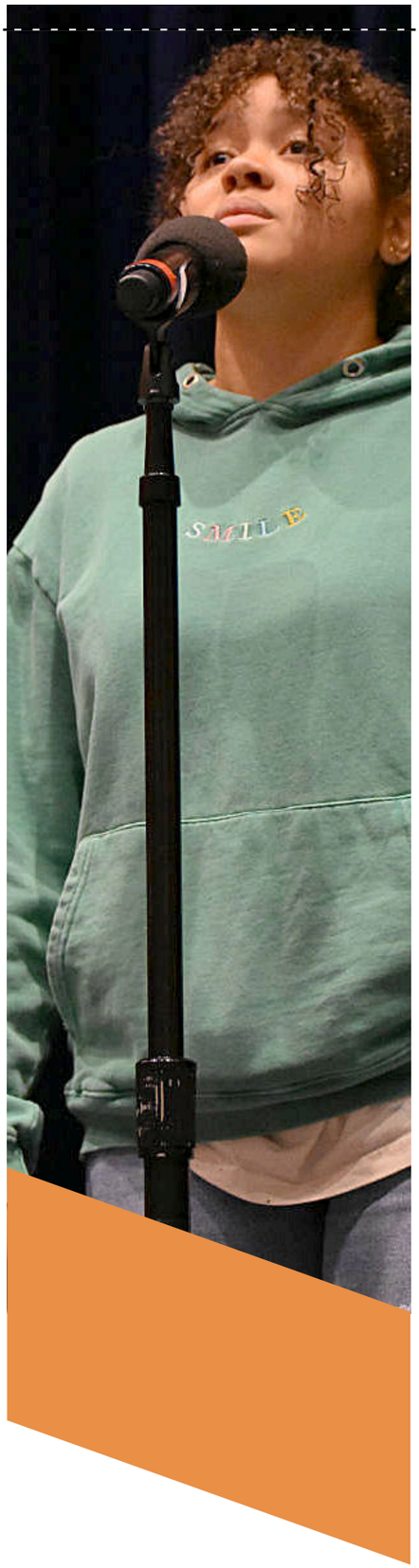





TRIM LINE

Customer is allowed to have objects outside of the margin.

TRIM LINE

TRIM LINE

Copyright © Jostens Inc, 2025

Images are low-resolution, are not color-managed, and do not reflect final quality.
Renderer 2.0
TRIM LINE

College Visits

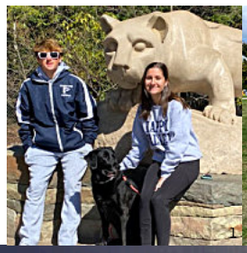
1


2


3



4

Trevor Oakes '25 poses in University of Virginia's office of admissions with his mom, Ellen Oakes. "It is fun to go on college tours and get to spend time with my family. It is exciting to see where I may spend the next four years," Oakes said. Photo By: Trevor Oakes



Customer is allowed to have objects outside of the margin.
TRIM LINE
TRIM LINE
TRIM LINE

What do you want to do after high school?

Students were surveyed in the fall. A total of 110 students participated, with 12 in the Class of '28, 6 in the Class of '27, 48 in the Class of '26 and 44 in the Class of '25

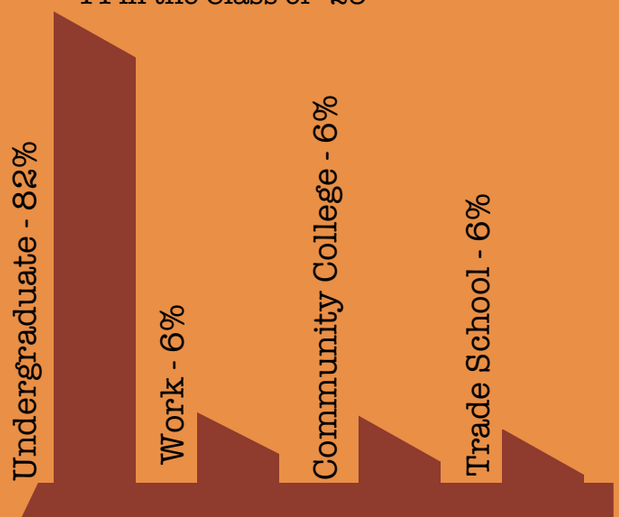

POLL



"What I enjoy most about being in education is the opportunity to foster curiosity, critical thinking and creativity."

ROXANNE ANGERER



"I love being able to get to know so many awesome kids, and being able to pass my love of math on to them."

MS. ANGI SASSE

ABBY JEFFERS

TRIM LINE
Job 7180 Year 2025 Page 028 (1813591084) Master (1812956234) 01/06/2025 7:00 PM
Copyright © Jostens Inc, 2025

Images are low-resolution, are not color-managed, and do not reflect final quality.
Renderer 2.0
TRIM LINE
RIM LINE

For the students, visiting colleges is an exciting experience that makes them imagine their futures. It helps them find a school or a major that interests them.

Peter Judge '25 had the chance to visit the United States Coast Guard Academy in New London, Connecticut. His interest in naval architecture and sailing drew him to the academy, which also has a strong sailing team. "I thought it was great. I really liked it. It's a really nice campus. It's on the side of a hill in New London, Connecticut, overlooking a big river. I really like the views," Judge said. "The [sailing] coach gave me a letter of assurance. It's a really big honor to be given that and I'm super excited."

These visits help students see their futures and make informed decisions about where to study. Payton Jeffers '25 visited the University of Tampa in the summer.

"I loved it. I knew as soon as I went, 'This is where I'm going.' I love the warm weather, and just being on campus is so relaxing and makes it really welcoming for everyone. It's just a beautiful campus. I'm actually going there for lacrosse and I'm majoring in Bio Chemistry," Jeffers said. Story By: Mathilda Nachtmann

1. Sam Blake '25 and Olivia Blake visit Penn State in the fall. Photo By: Sam Blake
2. Jack Fish '25 visits UMBC in September. Photo By: Bethany Fish
3. Peter Judge '25 takes a picture at the Coast Guard Academy on his official visit after getting his letter of assurance. Photo By: Ali Blumenthal
4. Luke DeBaugh '25 visits John Hopkins in October. Photo By: Luke DeBaugh

TECH AND ENGINEERING

Students code, build and use mathematics to further their knowledge in technology and engineering.







1. Truman Danielson '28 and Collin Blain '28 work on computers in Mr. Bernstein's Principles of Engineering class. Photo By: Jonah Darcy
2. Griffin Abrams '28 works on a project in Practical Programming. Photo By: Jonah Darcy
3. Jordan Tomago '28 works on a circuit in Practical Programming. Photo By: Jonah Darcy
4. Lily Kraynak '28 and Liv Kules '28 work together in Engineering Design. Photo By: Jonah Darcy
5. Lila Posey '28 cuts out cardboard for a Practical Programming project. Photo By: Jonah Darcy









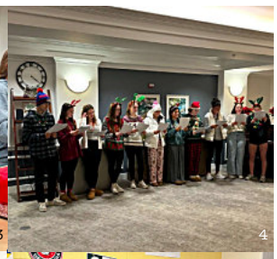





Kindness Club

Students work to expand kindness in school and our community during Falcon 30.

1. Lucy Knoepfle '28, Natalie Hopkins '28 and Abigail Trust '28 display the holiday bags they made on Nov. 20. Photo By: Millie Knoepfle
2. Liam Mack '28 shows off his school spirit by making hair accessories for students to wear at the Homecoming football game. Photo By: Sadie Mack
3. Maura Cronin '26 crafts a bag to spread the holiday joy to nursing home residents in the community. Photo By: Millie Knoepfle
4. Kindness Club members carol at Heartlands nursing home on Dec. 8. Photo By: Anna Willis
5. Jack Watkins '26, Giuliana Newton '26 and Ava Deegan '27 organize hair tie ribbon supplies during Falcon Block on Sept. 18. Photo By: Sadie Mack
6. Ava Deegan '27, Sophia Stutz '27 and Maura Cronin '26 pose as they craft their Homecoming football game accessories. Photo By: Sadie Mack

Customer is allowed to have objects outside of the margin.
TRIM LINE
TRIM LINE
TRIM LINE
Job 7180 Year 2025 Page 029 (1813596731) Master (1779002326) 01/31/2025 2:26 PM
Copyright © Jostens Inc, 2025

Images are low-resolution, are not color-managed, and do not reflect final quality.
Renderer 2.0
TRIM LINE

Adeline Faust '25, Jenna Augustine '25 and Miguel Castaneda '25 use a SGA prop to pose for a photo at the school sponsored senior sunrise on the football field. "It was a lot of fun to spend time with my friends and enjoy the sunrise," Augustine said. Photo By: Amberlynn Gong







1. Seniors gather before the sunrise to pose for a photo. Photo By: Lily Diedrich
2. Merlinda Shao '25, Isabella Fellows '25, Rylie Cleary '25 and Ryan Bonner '25 watch the sunrise on the field. Photo By: Kaitlyn Flynn
3. Juliana Vanech '25, Kelsey Rowe '25 and Siena Turner '25 smile in the parking for the beginning of the year. Photo By: Grace Moran
4. Carys Preston '25 and Kate Pumphrey '25 pose in the stadium before school starts. Photo By: Emma Rogers
5. Abby Jeffers '25, Kate Behe '25 and Ava Zimmerman '25 stand in the parking lot during the sunrise. Photo By: Sophia Procaccini
6. Parker John '25, Becca Jimeno '25, Angelica Coleman '25 and Ty Miller '25 pose for a photo in front of the sunrise on Aug. 23. Photo By: Sophia Procaccini

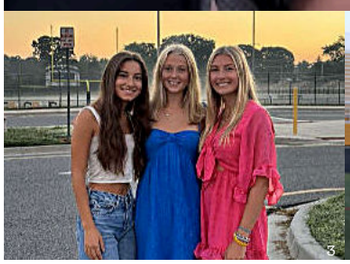

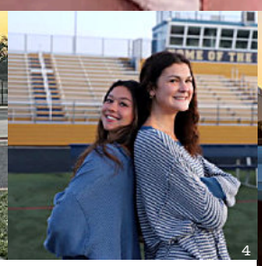



Senior Sunrise

Every year, the seniors start their first day of school by watching the sunrise in the parking lot. Students arrive at school early, bring breakfast, and hang out with their friends before school.

"It was fun to be able to be with my friends at the beginning of our last year together," Lola Alpert '25 said.

In addition, on Aug. 23 the class of 2025 sponsored a senior sunrise before school started on the football field.

“It was good overall, I was there with my friends. It was fun. I’d say it was set up well. It was chill. There were blankets and stuff and it was nice. I was kind of just hanging out with my friends the whole time. There was food and stuff, I think I grabbed a little bit but other than that I just chilled and hung out with my friends,” Pierce Brenner ‘25 said.

Story By: Abby Jeffers



Customer is allowed to have objects outside of the margin.
TRIM LINE
TRIM LINE
TRIM LINE
Job 7180 Year 2025 Page 030 (1813544696) Master (1812956234) 01/06/2025 7:00 PM
Copyright © Jostens Inc, 2025

Images are low-resolution, are not color-managed, and do not reflect final quality.
Renderer 2.0
TRIM LINE



"I love how inclusive and creative Renn-Fest is, how amazing the costumes and innovative ideas in the props and pieces thrive, but most of all finding community and friends."

DESTINY FELDER '27



"The Renaissance Festival was really fun. It was my first time going and I would definitely go again."

KYRA HOFFMASTER '25



"I enjoyed how it was a big change of scenery because around here we have a lot of modern homes, and then when you go there it's a lot of medieval themed art and structures."

JAMES GRIMSHAW '26



"I go to the Renaissance Fair every year and this year I got to go with all my friends which was really nice. We saw a jousting tournament and toured the shops. I bought new jewelry and perfume too."

KATARINA DAY '26

1. Destiny Felder '26 poses next to an employee. Photo By: Destiny Felder
2. Liam Martinez '25 and Kyra Hoffmaster '25 walk around looking at shops around the fair. Photo By: Katarina Day
3. James Grimshaw '26 poses for a photo with a prop at the festival. Photo By: Katarina Day
4. Elle Hollands '25 and Katarina Day '26 pose for a photo. Photo By: Katarina Day

Renaissance Festival

Stepping back in time, students experience the magic, music and merriment of the Renaissance.

VARSITY VOLLEYBALL



1. Courtlynn Edwards '25 serves the ball in the second set against Northeast on Oct. 9. Photo By: Emma Rogers
2. Genevieve Willis '26 sets the ball to Jennifer Hong '27 at their game against Northeast on Oct. 9, final score 3-0 SPHS. Photo By: Emma Rogers
3. Margaret Morgan '27 tips the ball over the net against Northeast on Oct. 9. Photo By: Emma Rogers
4. Margaret Morgan '27 dives for the ball in the first set of the game against Old Mill on Oct. 7. Photo By: Emma Rogers
5. Kathryn Rojek '26 passes the ball to the setter during a rally in their game against Old Mill on Oct. 7, final score was 3-1 SPHS. Photo By: Emma Rogers

BEST BUDDIES

Members of Best Buddies work together to create inclusion between all members of our community.



1. Members of Best Buddies pose with their colored pumpkins, made during the October meeting in Falcon 30. Photo By: Julia Dove
2. Kyle Vican '27 walks off the field with the boys varsity soccer team as honorary captain at the Best Buddies game in October. Photo By: Emma Rogers
3. Casey Clark '27 and Ella Atwood '26 smile for the camera while participating in the October meeting activity. Photo By: Julia Dove
4. Andrea Cuellar '27, Reese Butler '24 and Matthew Thanner '27 wrap each other in toilet paper during the Halloween meeting. Photo By: Abby Roberts
5. Brynn Williams '27, Ashlyn Hughes '27 and Arabella Gong '27 pose for photo during the first Best Buddies meeting of the year. Photo By: Reese Butler

TRIM LINE
TRIM LINE
TRIM LINE
TRIM LINE
TRIM LINE
Customer is allowed to have objects outside of the margin.
Job 7180 Year 2025 Page 031 (1813592045) Master (1779002326) 01/06/2025 7:00 PM
Copyright © Jostens Inc, 2025

Images are low-resolution, are not color-managed, and do not reflect final quality.
TRIM LINE
Renderer 2.0

First Day of School



“It was different getting used to the bigger school and walking around the building, but other than that I enjoyed it. I also think that meeting new people… has helped a lot with adjusting to high school. On the first day I was nervous about the workload… but I don't have as much work as I had anticipated.”

TYSON VIERA '28



"My mom makes it a yearly thing to take pictures with a sign, and then after that I walked to the bus stop… I didn't get lost that much; it's kind of like riding a bicycle, you get used to it."

OLIVIA HERMANN '27





1



2



3



4

1. Amy Weiss '28, Gianna Woods '28 and Grace Shelling '28 walk into the school on the red carpet. Photo By: Jonah Darcy
2. The fall cheer team performs on the stage for an audience of freshmen. Photo By: Jonah Darcy
3. Morgan Rausch '27, Audrey Smith '27, Minah Dieujuste '27 and Michael Cooney '26 play for the band in the auditorium on Aug. 26. Photo By: Jonah Darcy
4. Annie Houghton, Mrs. Taylor and Ms. Angie Sasse talk in the front lobby before freshmen enter the building on the first day. Photo By: Valerie Earhart

Customer is allowed to have objects outside of the margin.
TRIM LINE
TRIM LINE
TRIM LINE
Job 7180 Year 2025 Page 032 (1847314794) Master (1812956234) 06/11/2025 2:14 PM
Copyright © Jostens Inc, 2025

Images are low-resolution, are not color-managed, and do not reflect final quality.
Renderer 2.0
TRIM LINE
RIM LINE

Freshman first day was on Aug. 26, followed by the first day for all other students on Aug. 27. On their first day, freshmen attended an assembly, received tours of the building from student volunteers, learned about different clubs and went to all of their classes.

"Well, since I'm a freshman I went in a day earlier than everyone else," Hannah Satterfield '28 said. "I got to go to all my A day classes, lunch and then all my B day classes. We got to see all the clubs. Overall I think it was a great introduction to the school since I got to meet everyone and get used to everything."

For other students, the first day back was a normal day, which was both positive and negative for some students.

"My first day of school... I didn't really do much, not a lot of work, no homework, so it was pretty easy," Zac Tambascio '25 said. "I wasn't really nervous, just dreaded it, but I was still excited to see my friends, because I haven't seen them in a while so it was kind of good getting back. I enjoyed making new friendships like my friend Isaiah; he's a great guy." Story By: Alethia Brown

Ethan Fish '28, Bran Trevillian '28, Josh Murphy '28, Luke Berger '28 and Truman Danielson '28 meet up on a bench outside the school on Aug. 26. Freshmen got to walk the red carpet on the way into the building. "My first day as a freshmen was kind of confusing, just quite easy as well because we didn't have a lot of classes. It was fun and I enjoyed it," Fish said. Photo By: Bethany Fish



1. Members of the football team cheer on freshmen as they enter the building. Photo By: Jonah Darcy
2. Olivia Sosa '25, Mia Smith '26 and Jordan Fain '26 play music in the auditorium on the first day. Photo By: Jonah Darcy
3. Emma Watt '28, Emilia Mora '28, Claire Grimshaw '28 and Lucy Knoepfle '28 walk into the building on their first day of school. Photo By: Valerie Earhart
4. The fall cheer team walks into position to welcome the freshmen into the building. Photo By: Valerie Earhart
5. Kenny Norris '28, Nathan Peacock '28 and Brayden Kiernan '28 walk the red carpet into school on freshman first day. Photo By: Jonah Darcy



"My first day of school went really well. I woke up early, excited to start the day, and made sure to wear a nice outfit to kick off the year feeling confident. My schedule was packed, and I got to meet some great teachers."

PEYTON STRONG '27



"My friends and I signed up to help … we made signs, did tours and honestly it was really fun to meet all the freshmen… as well as explain to them where the stuff in the school is because it's a really big and confusing school."

AVA GILMAN '25



"Participating in freshmen orientation was a lot of fun, being able to see new students come to the school. I had a lot of fun sharing what I enjoy about high school with new people and I appreciate how eager people are to join clubs."

OWEN CRESS '25



"The first day of school for me was very good, it was super fun. We did a bunch of different activities and it was a great experience and it was fun finding new friends in all my different classes and just meeting new people."

MARISSA SCOTT '26

Customer is allowed to have objects outside of the margin.
TRIM LINE
TRIM LINE
TRIM LINE
TRIM LINE
TRIM LINE
Job 7180 Year 2025 Page 033 (1851820667) Master (1779002326) 06/11/2025 2:14 PM
Copyright © Jostens Inc, 2025

Images are low-resolution, are not color-managed, and do not reflect final quality.
Renderer 2.0
TRIM LINE








Varsity Field Hockey

The varsity field hockey team showcases their skills against their opponents in the fall season.

1. Sydney Day '25 hits the ball down the field in their game against Arundel on Oct. 1. Photo By: Jonah Darcy
2. Siena Turner '25 passes the ball to her teammate in their game on Oct. 1. Photo By: Jonah Darcy
3. Emma Weber '25, Ava Zimmerman '25, Sydney Day '25 and Hannah Pope '25 celebrate after a goal at their game against Crofton on Oct. 17. Photo By: Legacy
4. Grace Moran '25 waits for the ball to be in play in their game against Crofton on Oct. 17. Photo By: Legacy
5. Avery Saviano '25 hits the ball down the field in their Crofton game at home on Oct. 17. Photo By: Legacy
6. Sydney Day '25 and Emma Weber '25 watch as Hannah Pope '25 passes the ball in on a corner. Photo By: Legacy

GOLF

The varsity golf team competes at various golf courses across the state during the fall season.





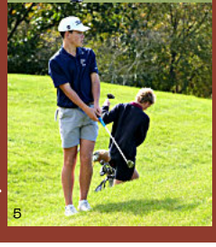

1. Lillian Wells '26 swings her club after hitting the ball on the Eisenhower Golf Course. Photo By: Legacy
2. Nick Priest '25, Mr. Moskowitz, Lillian Wells '26, Nicol Chovanec '26 and Aiden Wauters '25 watch other team members play at Eisenhower Golf Course. Photo By: Legacy
3. Jacob Rollin '26 looks at his angle before his putt at Eisenhower Golf Course on Oct. 7. Photo By: Legacy
4. Caleb Webb '26 crouches down to see his shot before his putt on Oct. 14 at Fairway Hills Golf Course. Photo By: Legacy
5. Nick Priest '25 analyzes his shot after his hit at Districts on Oct. 14 on Fairway Hills Golf Course. Photo By: Legacy

On Sept. 12, Leadership 1 students spent time at Arlington Echo learning teamwork and leadership skills. The program inspired students to work in a team as they participated in a variety of activities designed to improve trust and communication, to strengthen their bonds and to develop their leadership skills. “Arlington Echo was super fun. I learned a lot of techniques to use with friends," Kendall Bishop '27 said. "We all worked together to build trust. It was a great trip to bring us all together and work with people I haven’t worked with before.” At Arlington Echo, students gained new perspectives and skills that will guide them as leaders in their school. “It was a really good team-building experience," Holly Braughton '27 said. "It gave me a lot of good ideas on how to interact with the team and being an efficient leader. We did a lot of obstacle courses out in the woods that required hands-on activities involving all of the students.” Story By: Mathilda Nachtmann

1. Lincoln Fox '27 and Logan Moran '27 brace against each other to walk across a tightrope. Photo By: Annie Houghton
2. Leadership 1 students smile for a group photo at Arlington Echo on Sept. 12. Photo By: Annie Houghton
3. Liam Kinslow '27, Kingsley Chen '27, Liam Bohlayer '27, Joshua Childress '27, Madelyn Jenkins '27 and other members of their group untangle from an arm link. Photo By: Annie Houghton
4. Students stand in front of the wall after helping each other climb over it. Photo By: Annie Houghton

Customer is allowed to have objects outside of the margin.
TRIM LINE
TRIM LINE
TRIM LINE
TRIM LINE
Job 7180 Year 2025 Page 034 (1845911810) Master (1812956234) 06/11/2025 2:14 PM
Copyright © Jostens Inc, 2025

Images are low-resolution, are not color-managed, and do not reflect final quality.
Renderer 2.0
TRIM LINE TRIM LINE

ART ON THE WALLS

Artists showcase their projects in the hallways to decorate the school.



"In my artwork I used shapes of all different kinds, like circles, triangles, and then transferred it… It was pretty hard to draw and it took a long time for me, maybe about three hours, however I had so much fun completing my project…"

KYLE VICAN '27



"I made a metamorphosis project of transforming a gas can into a giraffe… It was very time-consuming and pretty difficult to think of different ways to make the transition smoother."

CHARLEY BAILIE '26



"The pose is inspired by 'The Fallen Angel' painting of Lucifer, which is my favorite painting ever. Then following that theme, I used… that Gothic, almost cathedral, feeling because that theme is just generally one of my favorites."

JAYDEN PARR '25



"I got that bird in Costa Rica with my family and it means a lot to me because I had a really fun time there. The bird has some core memories attached to it… It was really fun to take the photos because we got to wander around outside."

ALEXANDRA KUHN '26

Arlington Echo



3





4



Liam Bohlayer '27 and Kingsley Chen '27 make a pyramid with the other members of their group at Arlington Echo. "It helped a lot with the team building in our class and I would totally do it again if I could. There was this wall that we had to help each other climb up... It was hard to help the last person, we basically had to drag them up," Bohlayer said. Photo By: Ann Houghton

Customer is allowed to have objects outside of the margin.
TRIM LINE
TRIM LINE
TRIM LINE
TRIM LINE
Job 7180 Year 2025 Page 035 (1845911813) Master (1779002326) 06/11/2025 2:14 PM
Copyright © Jostens Inc, 2025

Images are low-resolution, are not color-managed, and do not reflect final quality.
TRIM LINE
Renderer 2.0

Lukas Emrich '25

"As you grow as a human I think it's good to branch out and try new things and explore your creativity... I like photography and art [as a way to explore creativity]."

1. Lukas Emrich '25 takes a picture in an elevator. Photo By: Lukas Emrich
2. A man skateboards through the streets; Lukas Emrich '25 took and edited this picture to show his creative side. Photo By: Lukas Emrich
3. A duck sits on the water; Lukas Emrich '25 took this picture. Photo By: Lukas Emrich





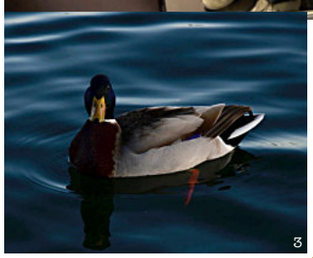

What is something not everyone knows about you?

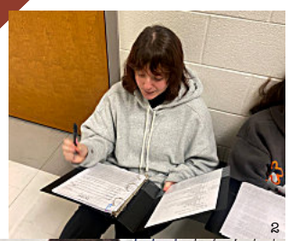



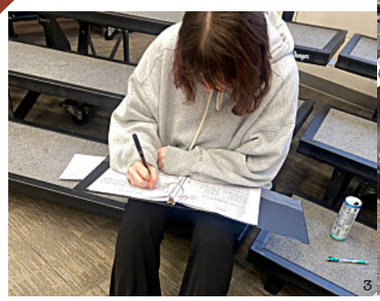

Customer is allowed to have objects outside of the margin.
TRIM LINE
TRIM LINE
TRIM LINE
Job 7180 Year 2025 Page 036 (1845904825) Master (1812956234) 06/11/2025 2:14 PM
Copyright © Jostens Inc, 2025

Images are low-resolution, are not color-managed, and do not reflect final quality.
Renderer 2.0
TRIM LINE

1. Leah Muller '28, Megan Payne '27, Bianca Fogarty '27 and Abigail Almodovar-Vives '27 gather at a marching band competition in October. Photo By: Leah Muller
2. Leah Muller '28 and the Rack group pose for picture at SPHS before a performance. Photo By: Leah Muller
3. Leah Muller '28 takes a picture after a football game for marching band. Photo By: Leah Muller



Leah Muller '28

"I do marching band after school... I play bass drums, so I'm in Rack, it is basically just a bunch of drums, but I play the bass drum... [My favorite part] is probably getting to see all my friends and being able to go on the spring trip. [My favorite part of playing the bass drum is] it's really loud and makes big booms."

Tabitha Brewis '26

"People don't really know that I have a very creative mindset, I tend to think outside the box and especially as me being a more antisocial person some people don't really think I have like the creative skills to do stuff... so I think creativity and teamwork is something people don't really think about who I am because I'm more on my own. But I can also work well with creativity in a team."

1. Tabitha Brewis '26 plays the keyboard while in Mrs. Metcalfe's room for chorus class. Photo By: Mia Brown
2. Tabitha Brewis writes solfege for the concert choir song "Hope Lingers On" while preparing for the spring concert. Photo By: Mia Brown
3. Tabitha Brewis '26 expresses creativity by drawing in chorus class. Photo By: Mia Brown

Jake Beaver '27



"[Something not everyone knows about me is] I play hockey... [the best part is] winning. I enjoy being with my hockey teammates. [My favorite game was] probably Delaney and the quarterfinals."

1. Jake Beaver '27 stands in the goal for an ice hockey game. Photo By: Jake Beaver
2. Jake Beaver '27 and the ice hockey team celebrate a game day victory. Photo By: Jake Beaver
3. Jake Beaver '27 and his teammates celebrate during hockey practice. Photo By: Jake Beaver

Customer is allowed to have objects outside of the margin.
TRIM LINE
TRIM LINE
TRIM LINE
Job 7180 Year 2025 Page 037 (1845904648) Master (1779002326) 06/11/2025 2:14 PM
Copyright © Jostens Inc, 2025

Images are low-resolution, are not color-managed, and do not reflect final quality.
TRIM LINE
Renderer 2.0

Model U.N. Conference


1


2


3



4



Corbin Rolfes '26, Jessenia Limani '26, Kyra Hoffmaster '25 and Alena Wolfe '27 pose together at the end of the conference. "Honestly, [my favorite part is] just meeting new people coming from new schools around the state, like from Howard and Anne Arundel and just learning from opposing and similar viewpoints," Abdul Amir '25 said. Photo By: Sarah Poole

GIRLS CROSS COUNTRY



"My favorite part of the cross country season was probably just like bonding with my teammates. I'm such good friends with all the girls, they're all so nice and you know we do a lot of stuff outside of practice together."

JOCELYN DIANGELO '26



"My sports season was good. I do cross country. My favorite thing about it was probably the positive atmosphere. It's different than what I've normally been in. And I like the people I became closer with."

ELLA FELDMANN '28



"Cross country was really fun. I liked being part of the team and having a good team. There is a lot of fun culture and team dinners."

BRYNN WILLIAMS '27



"Definitely friends [were my favorite part] because I didn't really have other sports or stuff and it was just a really fun experience."

KALEENA LISTMAN '28

Customer is allowed to have objects outside of the margin.
TRIM LINE
TRIM LINE
TRIM LINE
TRIM LINE
Job 7180 Year 2025 Page 038 (1824142976) Master (1812956234) 06/11/2025 2:14 PM
Copyright © Jostens Inc, 2025

Images are low-resolution, are not color-managed, and do not reflect final quality.
Renderer 2.0
TRIM LINE
TRIM LINE

On Nov. 23, students attended a Model United Nations (MUN) conference at Centennial High School. The event gave students the chance to debate historical and political topics, represent different countries and show off their public speaking skills.

Corbin Rolfes '26 participated in the conference. “I was in the German Springtime of Nations, basically, it was a debate. A mock congress about the unification of German states in the early 1800s,” Rolfes said.

Abbie Heath '25 enjoyed the conference. “It was very positive. I really enjoy the community there, and I always meet people that I’ve met before, which is a classic MUN thing in the area because there are only a number of people. Centennial this year was run very well... it’s always a positive experience,” Heath said.

Heath’s efforts paid off, as she won an award too. “I won Outstanding Delegate, which is the second highest award in my committee,” she said. Story By: Mathilda Nachtmann

1. Raymond Guethler '25 shares his ideas as a delegate. Photo By: Sarah Poole
2. Kyra Hoffmaster '25 debates her country's opinions. Photo By: Sarah Poole
3. Abbie Heath '25 explains the conference schedule for Nov. 23. Photo By: Sarah Poole
4. Alena Wolfe '26 and Jessenia Limani '26 show off their awards. Photo By: Sarah Poole

JV BOYS SOCCER

JV boys soccer showcases their skills against various opponents throughout the fall season.







1. Liam Garman '28 kicks the ball to his teammate on Sept. 19 against Chesapeake. Photo By: Katarina Day
2. Connor Cormier '28 dodges around the Chesapeake defender in their game on Sept. 19. Photo By: Katarina Day
3. Ethan Ribeiro '28 dribbles the ball in their game against Chesapeake on Sept. 19. Photo By: Katarina Day
4. Liam Garman '27 calls for the ball on Lil' Shelton field at home. Photo By: Katarina Day
5. Ethan Ribeiro '28 and Ben Baxter '28 move the ball downfield against Chesapeake on Sept. 19. Photo By: Katarina Day



NHS Inductions

Celebrating dedication, leadership and excellence, the National Honor Society welcomes its newest members on Oct. 24.

1. Drew Kessler '25, Grace Daly '25, Jenna Augustine '25 and other students stand for the induction. Photo By: Katarina Day
2. Carys Preston '25 gives her induction speech. Photo By: Katarina Day
3. Matthew Murphy '26, Rylan Andrulis '26 and Matthew Guloy '26 listen to a speech during the induction ceremony. Photo By: Katarina Day
4. Viviana Willis '26 receives her certificate on Oct. 24. Photo By: Katarina Day
5. Leo Havens '25 gives his induction speech as the president of NHS. Photo By: Katarina Day
6. Tori Wright '25 and Dhru Naran '25 listen to a speech on stage as NHS officers. Photo By: Katarina Day

Customer is allowed to have objects outside of the margin.
TRIM LINE
TRIM LINE
TRIM LINE
TRIM LINE
Job 7180 Year 2025 Page 039 (1845907141) Master (1779002326) 06/11/2025 2:14 PM
Copyright © Jostens Inc, 2025

Images are low-resolution, are not color-managed, and do not reflect final quality.
TRIM LINE
Renderer 2.0

Pep Rally



"It was really fun connecting with all of the band members again, especially because marching band season is over. It was just really nice to make music with everyone and also perform songs that weren't in our main performance."

JULIANA BELZ '26



"I performed for dance but I also participated in a lot of the activities as well. I played the song game and also the sibling battle with my brother, Grady. It was nice because it was my first time and it's my senior year so it was a nice experience."

LYDIA MCFARLAND '25











1. Mason Pugh '25 and Cooper Croley '25 watch the pep rally dressed in their togas. Photo By: Valerie Earhart
2. The cheer team waits to perform at the pep rally. Photo By: Valerie Earhart
3. Sophomores in the bleachers watch other students participate in the competitions on the floor. Photo By: Katarina Day
4. Band members keep the energy up at the pep rally with songs they have prepared. Photo By: Valerie Earhart

Customer is allowed to have objects outside of the margin.
TRIM LINE
TRIM LINE
TRIM LINE
Job 7180 Year 2025 Page 040 (1848872207) Master (1812956234) 06/11/2025 2:14 PM
Copyright © Jostens Inc, 2025

Images are low-resolution, are not color-managed, and do not reflect final quality.
Renderer 2.0
TRIM LINE
RIM LINE

POWDER PUFF

As the excitement for Homecoming built up, students gathered in the gym for the highly anticipated pep rally. The tradition brings the school together in a show of spirit and pride, setting the stage for an unforgettable Homecoming weekend.

The senior cheerleaders, who spent weeks preparing a routine, led the performance with precision and enthusiasm. “It was a lot of fun,” Laney Deaton ‘25, one of the cheerleaders, said. “A lot of hard work, a lot of planning, especially with the other seniors. We got to make our music and make our routine.”

The football team's cheer performance was also a highlight of the pep rally. The football players, gearing up for their big game, fed off the energy of their classmates and teachers. “It was pretty nice,” football player Cameron Wallace ‘26 said. “I felt the energy from the crowd, students in the crowd, some of the teachers and staff. Everybody was there. We were hyped.”

Performances from the dance team and the marching band added their own flair to the event. Games kept the festivities going, ensuring students left the gym feeling more connected to the school community. Story By: Mathilda Nachtmann



1. Blair McDaniel '26 gets ready for the next play at the Powder Puff game. Photo By: Jonah Darcy
2. Grace Moran '25 plays quarterback for the seniors in the powder puff game. Photo By: Jonah Darcy
3. Maria Bragg '26 looks for open teammates as quarterback for the juniors, who won the game. Photo By: Jonah Darcy
4. Ava Zimmerman '25 walks across the field to get ready for her next play. Photo By: Jonah Darcy
5. Juniors walk across the field after talking to their coaches. Photo By: Jonah Darcy

Cole Cavanaugh '26, Charles Hartman '25 and Tyler Lawhorne '26 carry the banner for the football team. Team leaders made banners for their teams to bring out during the pep rally. "The pep rallies are great, it's always a good time when you can get the whole school into the gym to support athletics and other things," Hartman said. Photo By: Katarina Day



"What I liked most about the pep rally was performing with my dance friends, dancing together as a team and representing our school…"

MAXINE MENDOZA '26



"I liked being with the team and seeing everyone excited before the game. The pep rally just gets you ready for the game and the dance so it's a lot of fun."

JOHN PAUL MILLER '25



"I mostly enjoyed teaching the guys how to stunt and perform cheerleading, and I also enjoyed getting to know the people that we cheer on every single game."

SERENA SAAB '26



"I like that pep rally really brings the school together, and it gets everyone excited about the game and just the Homecoming dance in general."

ROY BOWERMAN '26

Customer is allowed to have objects outside of the margin.
TRIM LINE
TRIM LINE
TRIM LINE
TRIM LINE
TRIM LINE
Job 7180 Year 2025 Page 041 (1848872318) Master (1779002326) 06/11/2025 2:14 PM
Copyright © Jostens Inc, 2025

Images are low-resolution, are not color-managed, and do not reflect final quality.
Renderer 2.0
TRIM LINE
Customer is allowed to have objects outside of the margin.
TRIM LINE
TRIM LINE

The Falcons' student section cheers at the blue-out game on Sept. 6. "It's fun, especially with your friends. You're more focused on the game and have more school spirit when you're in the student section. I love it," Courtlynn Edwards '25 said. Photo By: Katarina Day



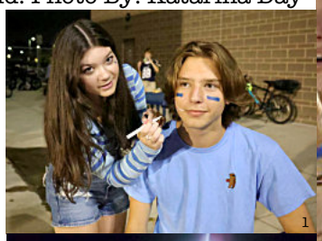



1. Elle Hollands '25 and Alex Stavrevski '25 prepare for the blue-out game on Sept. 6. Photo By: Katarina Day
2. Abby Jeffers '25, Hailey Roberts '25, Noah Gordon '25 and Kate Pumphrey '25 smile at the dig pink game on Oct. 18 against Severn Run. Photo By: Emma Rogers
3. Erin Hussey '25 and Clara Wilson '25 pose at the gold rush game against Chesapeake on Sept. 27. Photo By: Emma Rogers
4. Mackenzie Clark '25 and Alyssa Kraus '25 stand in the bleachers at the USA game against South River on Sept. 13. Photo By: Emma Rogers
5. Katie Flynn '25, Catherine Dearborn '25, Kate Behe '25 and Nora Gerig '25 pose at the Broadneck game on Oct. 4. Photo By: Samantha Polk
6. James Anguay '25, Jack Nugent '25 and Jason Blain '25 smile in the stands at the game against Glenelg for the blue-out. Photo By: Samantha Polk





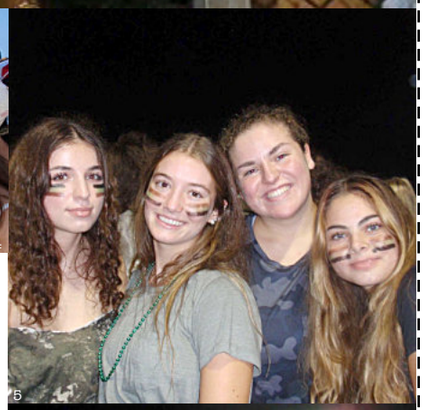



Student Section

The student section at football games is often full of people who spend their evening getting together with their friends and watching the game.

“Hanging out with friends and taking photos at the game created long lasting high school memories,” Maggie Byrnes ‘25 said.

These students demonstrate their school spirit by dressing up to fit the themes and cheering on the team.

“The student section at the sports games I go to, they’re so hype. Everyone is very kind and they let you get into your little seat and it’s very engaging, and I really feel the school spirit throughout my entire body and it’s really great. I love the student section, it’s where I find connection,” Jacob Young ‘26 said. Story By: Alethia Brown

TRIM LINE
Job 7180 Year 2025 Page 042 (1813592829) Master (1812956234) 01/06/2025 7:00 PM
Copyright © Jostens Inc, 2025

Images are low-resolution, are not color-managed, and do not reflect final quality.
Renderer 2.0
TRIM LINE
TRIM LINE

VARSITY BOYS SOCCER



1. Theo Skopp '25 dribbles the ball past his opponent on Oct. 2 in the game against Digital Harbor, final score 5-2. Photo By: Emma Rogers
2. Jason Blain '25 high-fives Green Hornets soccer players after he scores a goal against Digital Harbor. Photo By: Emma Rogers
3. Stephen Bacho '26 fights for the ball with a Digital Harbor player at their game on Oct. 2. Photo By: Emma Rogers
4. Garrett Moden '26 kicks the ball to his teammate after a penalty against Arundel in their county tournament game on Oct. 15, 2-0. Photo By: Emma Rogers.
5. Aiden Min '26 jumps over a Digital Harbor player to get the ball in the second half of their game. Photo By: Emma Rogers

JV VOLLEYBALL

JV volleyball works with their teammates to compete against schools around the state in the fall months.



1. Percy Smack '27 hits the ball over the net to Northeast at their county tournament game on Oct. 9, 2-0. Photo By: Emma Rogers
2. JV volleyball teammates celebrate scoring against Northeast on Oct. 9. Photo By: Emma Rogers
3. Emilia Mora '28 sets the ball to Percy Smack '27 in their game at Crofton on Sep. 19, 3-2. Photo By: Legacy
4. Emilia Mora '28 serves the ball to their opponent, Northeast, in the county tournament game. Photo By: Emma Rogers
5. Addie Matthews, '28, passes the ball over the net to Crofton on Sept. 19. Photo By: Legacy

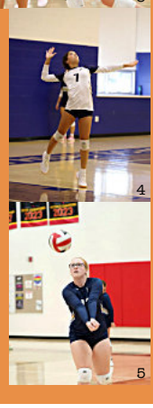



"During lunches, my friends and I sold gold T-shirts for SGA and donated the profits to St. Jude's. It felt nice to give back, and ever since joining SGA sophomore year I feel more aware of what's going on in my school."

BELLA HOLMES '26



"It was really cool to see the Falcon at the Homecoming game. It was kind of like extra school spirit and made the game and Homecoming even more exciting."

MACKENZIE GOLDMAN '26



"Mrs. Ritz dressing up for that day was really cool and funny. It made the class interesting and worked really well with the paparazzi theme when she pretended to take pictures of everyone."

RORI ASKINS '26



"I love dressing up and showing my school spirit. It always makes the games so much more interesting and exciting to look forward to, and I always get a pretty good reaction from others."

JULIANNA RICCI '26

1. Bella Holmes '26 and Parker Scott '28 sell T-shirts in the cafeteria. Photo By: Katarina Day
2. The Falcon poses at the Homecoming game on Oct. 6. Photo By: Georgia Clanton
3. Mrs. Ritz takes a picture of Rori Askins, '26, dressed as a paparazzi on Sept. 24 for spirit week. Photo By: Rama Abushi
4. Marissa Scott '26 and Julianna Ricci '26 smile together in the stands during the Homecoming game. Photo By: Viviana Willis

Spirit Week

Students and faculty show off their school spirit throughout the week of Homecoming.

TRIM LINE
TRIM LINE
TRIM LINE
TRIM LINE
Customer is allowed to have objects outside of the margin.
TRIM LINE
Job 7180 Year 2025 Page 043 (1813593185) Master (1779002326) 01/06/2025 7:01 PM
Copyright © Jostens Inc, 2025

Images are low-resolution, are not color-managed, and do not reflect final quality.
Renderer 2.0
TRIM LINE

Homecoming Dance



"I really enjoyed Homecoming. I liked being able to party at the school and taking pictures with my friends was also fun."

BRANDON THOMAS '25



"My favorite part about Homecoming was how energetic everybody was. It was just, like, hype in the cafeteria. I danced a lot. I spent the night with two of my best friends. I thought the eighth grade dance had a lot more like stuff to do."

SYDNEY BEIL '28











1. Students dance around with friends during the homecoming dance. Photo By: Legacy
2. Elsa Watkins '27, William Ferguson '28 and Juliana Montante '26 smile for a picture at the Homecoming dance. Photo By: Elsa Watkins
3. Eric Clayton '26 dances in the cafeteria during the Homecoming dance. Photo By: Katarina Day
4. Zoey Stafford '27, Abella Dameron '27, Jules Dameron '27, Laurel Coard '27 and Camryn Pindell '27 pose for a picture with Mrs. Bertinatti at the Homecoming dance. Photo By: Legacy

Customer is allowed to have objects outside of the margin.
TRIM LINE
TRIM LINE
TRIM LINE
Job 7180 Year 2025 Page 044 (1848872526) Master (1812956234) 06/11/2025 2:14 PM
Copyright © Jostens Inc, 2025

Images are low-resolution, are not color-managed, and do not reflect final quality.
Renderer 2.0
TRIM LINE
RIM LINE

The Homecoming dance on Sept. 28 was a night filled with excitement, friendship and unforgettable memories. From getting ready and taking pictures to dancing in the cafeteria and fast food runs, students made the most of the annual celebration. “It was really fun,” Mary Beisler ’28 said. “I went to McDonald’s after. I went dancing with my friends in the cafeteria.”

Many students made the night special by spending time with their close friends. “I had a lot of fun with my friends,” Allyson Jones ’26 said. “We got ready and took pictures together and then went to the dance and had a lot of fun. We got Taco Bell together. It was a lot of fun, and then we went to my house and slept over.”

As the music played and the lights flashed, students embraced the spirit of homecoming, creating lasting memories with friends. “I really liked it,” Megan McCaskey ’25 said. “I just moved here from Germany over the summer. I went to an American school there, so we had Homecoming there too. It was pretty similar. So yeah, I liked it. I met up with some friends, we took some pictures. Before that, I got ready with some friends and then we just went over.” Story By: Mathilda Nachtmann

Students play cards in the courtyard during the homecoming dance. The dance was held throughout parts of the school's first floor on Sept. 28. "It was about for an hour I was running at a blackjack table, we would have at most 11, minimum like five people to stealing hands. We played that for like about an hour, maybe a little more and it was a lot of fun," Mann said. Photo By: Legacy

HOMECOMING GAME



1. Cheerleaders cheer at the Homecoming game on Sept. 27. Photo By: Emma Rogers
2. Eric Benner '26 and Paul Blanchfield '26 smile for a photo at the Homecoming game. Photo By: Emma Rogers
3. Students cheer on the football team at the Homecoming game. Photo By: Emma Rogers
4. Sophia Procaccini '25 and Angelica Coleman '25 pose for a photo on Sept. 27. Photo By: Emma Rogers
5. Teddy Uy '26 and Logan Jones '26 enjoy the game together. Photo By: Emma Rogers

Customer is allowed to have objects outside of the margin.
TRIM LINE
TRIM LINE

HOMECOMING COURT



"Being on senior Homecoming court was such an amazing experience, I felt so special to be recognized and to share that moment with my friends. Plus, getting all dressed up and participating in the games was a blast."

TINA SIMMS '25



"Being on Hoco court was a really fun experience. Everyone was really supportive…but overall the pep rally was really unforgettable."

KIMORA TURNER '26



"It was cool to be a freshman on the Homecoming court. I liked playing all the games and being cheered on. My friend really hyped me up."

RILEY JONES '28



"It was cool that people picked me for Homecoming court. I think my friends voted for me. But it was nice being cheered for by the whole school."

RUBY BAUER '27

TRIM LINE
TRIM LINE
Job 7180 Year 2025 Page 045 (1848872554) Master (1779002326) 06/11/2025 2:14 PM
Copyright © Jostens Inc, 2025

Images are low-resolution, are not color-managed, and do not reflect final quality.
Renderer 2.0
TRIM LINE TRIM LINE

BOYS CROSS COUNTRY



“It was fun and I enjoyed hanging out with the people on the team.”

JAMES SULLIVAN '26



"My cross country season was good and my favorite part was probably spending time with my friends on the team."

DYLAN NEWHARD '25



"It was amazing, I loved being a part of the team and getting to hang out with my friends everyday."

COLIN KING '26



"My favorite part of the cross country season was the bus rides home from the meets. I got to talk with my friends and interact with them."

QUINLAN MCCONNELL '26

Marching Band



1



2



3



4



Olivia Sosa '25 plays the mellophone in a marching band performance in September. "I wanted to get into band because I was originally inspired by the marching band needing more mellophone players, and after joining the marching band it motivated me to branch out into different instruments," Sosa said. Photo By: Katarina Day

Customer is allowed to have objects outside of the margin.
TRIM LINE
TRIM LINE
TRIM LINE
Job 7180 Year 2025 Page 046 (1813511816) Master (1812956234) 01/06/2025 7:01 PM
Copyright © Jostens Inc, 2025

Images are low-resolution, are not color-managed, and do not reflect final quality.
Renderer 2.0
TRIM LINE



Dig Pink Games

The volleyball team plays a game to raise money and awareness for breast cancer research.

1. Camille Dellota '27 saves the ball in a set. Photo By: Emma Rogers
2. Meghal Spencer '28 serves the ball at the Oct. 7 game, with a loss to Old Mill 1-3. Photo By: Emma Rogers
3. Savannah Smart '28 passes the ball to a teammate. Photo By: Emma Rogers
4. Emma Watt '28 spikes the ball over the net scoring against Old Mill. Photo By: Katarina Day
5. Meghal Spencer '28, Emilia Mora '28, Camille Dellota '27, Ryenn Laffey '28, Savannah Smart '28 and Emma Watt '28 huddle after the game against Old Mill. Photo By: Katarina Day
6. Jill Mariano '27 prepares to spike the ball against Old Mill on Oct. 7. Photo By: Emma Rogers

The marching band is a group of students who use talent and hard work to put together shows for halftime during football games and for competitions throughout the fall.

"Probably the competitions [are my favorite part]. I don't know; it's fun to see what different schools do and how they perform. You get to learn from them," Ella Rice '28 said.

The marching band begins their season in the summer with band camp, marching and community building. This is anticipation for the upcoming fall season of half time performances and for band competitions that judge their music, marching and formations.

"Color guard is really fun. It's cool, we get to do our own competitions," Lena Biran '25 said.

Story By: Alethia Brown

1. Luke Crabill '25 plays the keyboard at a performance during half time on Sept. 6. Photo By: Katarina Day
2. Sydney Davis '27, Ella Stoudt '27, Max Buono '25, Abigail Almodovar-Vives '27 and Lena Biran '25 practice at guard rehearsal. Photo By: Chris Krupar
3. Ella Stoudt '27 stands in front of the marching band preparing to perform. Photo By: Chris Krupar
4. Owen Cress '25 conducts the band at a home game in September. Photo By: Katarina Day

JV GIRLS SOCCER

The JV girls soccer team worked all season to dominate on the field and build community.



1. Ruby Bauer '27 kicks the ball to her teammate in their game against Glen Burnie. Photo By: Emma Rogers
2. Kathryn Espinola '28 dribbles down the field during a home game. Photo By: Emma Rogers
3. Ashlyn Ensor '28 keeps the ball away from an opponent. Photo By: Emma Rogers
4. Lyla Watson '27 passes the ball to a teammate on Sept. 26 against Glen Burine, 7-0 SPHS. Photo By: Emma Rogers
5. Ashlyn Ensor '28 blocks an Glen Burnie player from stealing the ball. Photo By: Emma Rogers



TRIM LINE
TRIM LINE
TRIM LINE
TRIM LINE
Customer is allowed to have objects outside of the margin.
Job 7180 Year 2025 Page 047 (1813586454) Master (1779002326) 01/06/2025 7:01 PM
Copyright © Jostens Inc, 2025

Images are low-resolution, are not color-managed, and do not reflect final quality.
Renderer 2.0
TRIM LINE

Leadership Projects











Lily Diedrich '25 and Charlotte Coward '25 present their project Education 4 Everyone at the Leadership Festival. Diedrich and Coward partnered with the Cisco Center for their project. "It's just been overall a good experience having to adapt and be quick to change. It's taught me a lot about that," Coward said. Photo By: Jonah Darcy

What did you do for Halloween?

Students were surveyed in the fall. A total of 110 students participated, with 12 in the class of '28, 6 in the class of '27, 48 in the class of '26 and 44 in the class of '25

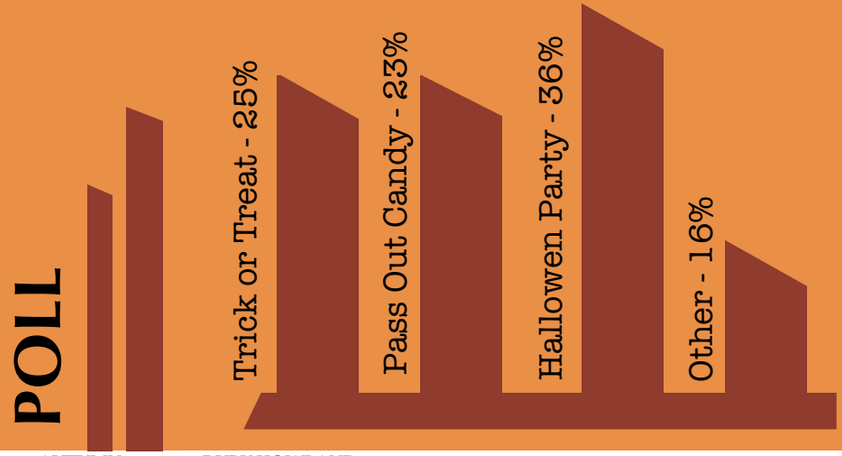

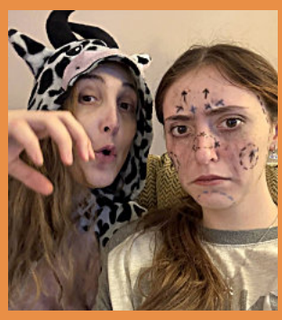

"Me and my mom were just waiting for trick or treaters and watching a werewolf movie. It wasn't that fun since only about five kids knocked on our door, but I got to eat the candy left over so that was fun."
ALEX HEARTY '25



"I did really enjoy handing out candy this year. Normally, I'm not the type to dress up and give out candy, but there was something enjoyable about contributing to the holiday, something that I used to do."

ELLIOTT EARHART '25

Customer is allowed to have objects outside of the margin.
TRIM LINE
TRIM LINE
TRIM LINE
Job 7180 Year 2025 Page 048 (1813589227) Master (1812956234) 01/06/2025 7:01 PM
Copyright © Jostens Inc, 2025

Images are low-resolution, are not color-managed, and do not reflect final quality.
Renderer 2.0
TRIM LINE
TRIM LINE

In their final years of Leadership, seniors are tasked with creating a project to help their communities. They spend junior year preparing and finally get the payoff in their senior year.

"Me and my partner Josie chose to partner with Binky Patrol, an organization that donates blankets to marginalized children, because we wanted to be creative while helping the community," Natalie Frank '25 said. "I love reaching our goals and seeing the impact every dollar and blanket has on our community."

The Leadership Institute is very special, both to our students and our communities. Encouraging students to not only help those in need, but to lead whole projects is an amazing opportunity, and working towards something real and being able to see the impact is one of the amazing benefits of these charity projects.

"In two hours we raised about $270 through donations," Robert Haufe '25 said. Story By: Ruby Howland

1. Ella McCarthy '25 and Covenant Akinremi '25 decorate posters for the Dress for Success clothing drive. Photo By: Ella McCarthy
2. Avery Serpa '25 and Gillian Bean '25 volunteer at the Anne Arundel County Food Bank for their project Food For Thought. Photo By: Gillian Bean
3. Layla Ibrahim '25 and Emilie McKenna '25 tend to a vegetable garden for Harvest for Hope, their Leadership 3 project. Photo By: Emilie McKenna
4. Anya Diggs '27, Maya Doss '27, Caroline Cress '27, Natalie Frank '25, Josephine Garrett '25 and Josephine Kamas '27 hold up a blanket they made for their project Blankies for Babies. Photo By: Natalie Frank

UNIFIED TENNIS

Students come together and play tennis with ACC students throughout the fall and ended the season by winning States.



1. William Stimpson '25 hits the hall over the net in his match on Oct. 10. Photo By: Legacy
2. Andrea Cuellar '27 rallies the ball to her opponent in her match on Oct. 10. Photo By: Legacy
3. Liana Acikgoz '28 hits the ball in her match on Oct. 3. Photo By: Legacy
4. Caroline West '25 and Sophia Procaccini '25 celebrate scoring a point on Oct. 10. Photo By: Legacy
5. Brady Masterson '26 serves the ball to his opponent. Photo By: Legacy



Customer is allowed to have objects outside of the margin.
TRIM LINE
TRIM LINE



Teacher Appreciation

Students show their appreciation for the amazing teachers of SPHS.

1. Ms. Stakem serves herself lunch from Chevy's provided by the SGA on Oct. 18. Photo By: Kate Livingston
2. Kate Livingston '25 poses with Melissa Bertinatti, dressed as a superhero, on Oct. 16 for teacher appreciation week. Photo By: Christina Bowman
3. Mrs. Cruder helps herself to the coffee bar set up in the teacher's lounge on Oct.15. Photo By: Kate Livingston
4. Noah Gordon '25 sets out ice cream for teachers in the teacher's lounge provided by the SGA on Oct. 16. Photo By: Christina Bowman
5. Maia Tetrault '28 shouting out Ms. Doucette on Oct. 16 for teacher appreciation week. Photo By: Christina Bowman
6. Kate Livingston '25 showcases the coffee bar SGA put together in the teacher's lounge on Oct. 15. Photo By: Christina Bowman

TRIM LINE
Job 7180 Year 2025 Page 049 (1813588634) Master (1779002326) 01/06/2025 7:01 PM
Copyright © Jostens Inc, 2025

Images are low-resolution, are not color-managed, and do not reflect final quality.
Renderer 2.0
TRIM LINE

Axel Eckhardt '26 and Thomas Barnstead '26 play the xylophone together in the band room. "I dressed up as a wizard because I really like their outfits and costumes," Eckhardt said. Photo By: Abbie Chavez





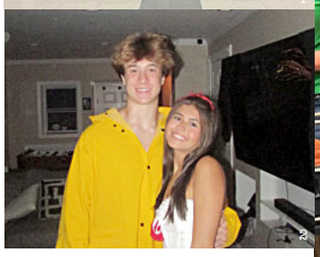

1. The special education department poses as Uno cards for Halloween. Photo By: Ms. Stakem
2. Boden Isenberg '26 and Charlotte Ellis '26 stand together in costume for Halloween. Photo By: Emma Rogers
3. School administrators dress up for Halloween at school in inflatable animals. Photo By: Ms. Stakem
4. Eftihia Prevezianos '25 wears a Willy Wonka costume to school. Photo By: Christina Bowman
5. Benjamin Wheatley '26, Genevieve Willis '26 and Jane Honeywell '26 sit by the fire while they hand out candy. Photo By: Viviana Willis
6. Addison McLean '25 and Starr Busey '26 pose in their Halloween costumes. Photo By: Megan Doan



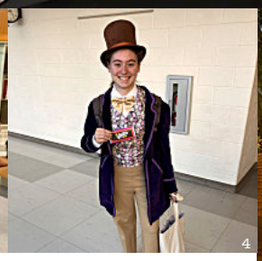



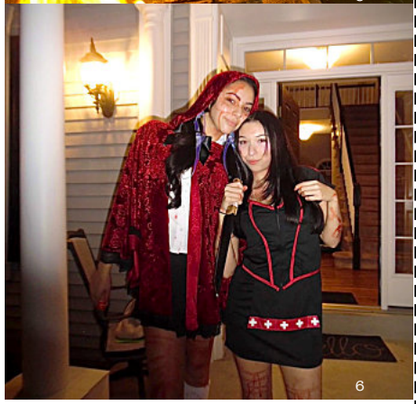

Halloween

Halloween was a spooky time this year for our students. They wore great costumes, ate candy and spent time with their friends.

"For this year's Halloween, I dressed up as Willy Wonka. I chose it because it's a character I've always enjoyed, and "Willy Wonka & the Chocolate Factory" has always been one of my favorite movies and a movie I find comfort in," Eftihia Prevezianos '25 said. She handed out candy to trick or treaters. "I really enjoyed talking to the kids and seeing their fun costumes."

Ava Gilman '25 spent Halloween at a friend's costume party. "I watched a Halloween movie, ate fun Halloween-themed snacks, and I caught up with some old friends," Gilman said.

Gilman went all out with her costume, dressing as singer Chappell Roan. "I dyed my hair red and did my makeup like her," Gilman added. Story By: Mathilda Nachtmann

Customer is allowed to have objects outside of the margin.
TRIM LINE
TRIM LINE
TRIM LINE
Job 7180 Year 2025 Page 050 (1813594010) Master (1812956234) 01/06/2025 7:01 PM
Copyright © Jostens Inc, 2025

Images are low-resolution, are not color-managed, and do not reflect final quality.
Renderer 2.0
TRIM LINE



"Book Club is a fun experience and allows us to get together, talk about a book and share different perspectives and many conversations about our book."

ABIGAIL CHAVEZ '26



"The Halloween Book Club meeting was very engaging and I liked the conversation we had because it went deep into the book."

LEXI FITZSIMMONS '28



"I like how all of the meetings are different and we get to all share our perspective of the books and how we liked them."

ALEX ZHOU '27



"I like how there is always food at the meetings and I really enjoyed the activity the officers set up and solving the mystery."

CAROLINE PROCIDA '28

1. Students in Book Club engage in their meeting through book discussion in the library loft. Photo By: Lyla Winship
2. Students are seen searching for clues while playing their November meeting escape game. Photo By: Lyla Winship
3. New Book Club members work together to solve their clues during their murder mystery activity. Photo By: Lyla Winship
4. Paige Williams '28 and Keira MacBride '28 color during the October club meeting. Photo By: Esther Bell

Book Club

Members of Book Club share their interest in reading through book discussions and activities.

CHILD DEVELOPMENT



1. A pre-schooler colors a Halloween-themed poster while dressed up as Cookie Monster for Halloween. Photo By: Mrs. Taylor
2. Child Development students trick-or-treat in the office with pre-schoolers from Falcon's Nest. Photo By: Mrs. Taylor
3. Taylor Moran '26, Elle Hollands '25 and Brooke Parr '26 walk the halls with their Falcon's Nest buddies, on their way to the next stop for trick-or-treating. Photo By: Mrs. Taylor
4. Mr. Dunbar poses with a pre-schooler who came trick-or-treating to his classroom while dressed as a princess. Photo By: Mrs. Taylor

WOMEN IN STEM

Women in STEM aims to cultivate a higher level of learning for all women within our school.



1. Gabrielle McKenna '28 displays her finished project created during the Women in STEM meeting on Oct. 13. Photo By: Molly Procida
2. Lyla Winship '26 and Nora Devine '26 show off their pumpkin crafts they made during the fall meeting. Photo By: Rama Abushi
3. Genevieve Willis '26 gets together her materials to create her paper pumpkin for the Women in STEM fall meeting. Photo By: Rama Abushi
4. Nora Devine '26 constructs her pieces of orange paper to produce her pumpkin art. Photo By: Rama Abushi
5. Lyla Winship '26 adds the finishing touches to her home model she made during the December Women in STEM meeting. Photo By: Molly Procida

TRIM LINE
TRIM LINE
TRIM LINE
TRIM LINE
TRIM LINE
Customer is allowed to have objects outside of the margin.
Job 7180 Year 2025 Page 051 (1813594120) Master (1779002326) 01/06/2025 7:01 PM
Copyright © Jostens Inc, 2025

Images are low-resolution, are not color-managed, and do not reflect final quality.
Renderer 2.0
TRIM LINE TRIM LINE

The Importance of Voting for Teens

Voting is one of the most important parts of democracy. It gives people a chance to help decide the leaders and laws that shape the future. For teenagers, voting is a chance to have their voices heard on issues that will directly impact their lives. “It is important for a country’s leader to be representative of what the people want. Everyone should educate themselves about the options and make an informed voting decision for the best of the country,” Max Phillips '25 said.

Zach Seebold '25 explained why voting is important, even if one vote seems small. “If everybody held [the view that one vote doesn’t matter], then it wouldn’t really be productive or representative of the views of the nation’s people,” he said.

Brandon Chisholm '25 agrees that young people’s votes matter. “Teens are becoming adults, and it gives them a look at how politics will look in the future. Politicians can learn how to connect with teens, who are the future of the country,” Chisholm said.

Despite its importance, there are barriers that make voting difficult. Seebold suggests that expanding mail-in voting could help those who can’t get to polling places due to time or transportation issues. Chisholm adds that the electoral college makes voters in solid red or blue states feel like their votes don’t count. “It seems like people aren’t voting in majority red or majority blue states because they feel as though they will not be heard,” he said.

Phillips also believes the current system limits the choice of a voter. “Our system makes it nearly impossible to vote outside of your two-party options. Ranked-choice voting is more representative and reduces votes people feel 'go to waste,'” Phillips said.

Teen voices are an important part of shaping the future. “A new age of thought is important because many of our leaders come from a time where our people needed something different that isn’t suiting us now,” Phillips said. Story By: Mathilda Nachtmann



Sybella-Jae Mok '25 poses with their voting sticker in the school hallway. Photo By: Logan Symmes



Kayelin Bowerman '26 poses outside of her car after voting for school board on Nov. 5. Photo By: Jonah Darcy



Tess Donegan '25 poses in the chorus room on Halloween with her "I Voted" sticker. Photo By: Cole Christesen

What political topic is most important to you in this coming election season?

Students were surveyed in the fall. A total of 109 students participated, with 5 in the class of '28, 12 in the class of '27, 53 in the class of '26 and 39 in the class of '25.

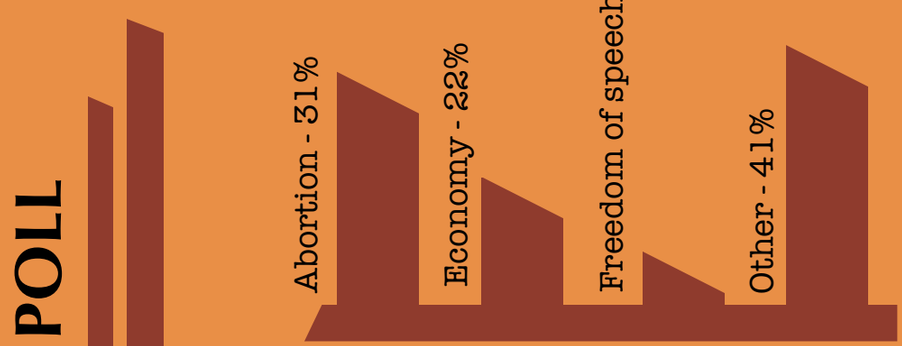

Customer is allowed to have objects outside of the margin.
TRIM LINE TRIM LINE
TRIM LINE
TRIM LINE
TRIM LINE
Job 7180 Year 2025 Page 052 (1845908667) Master (1812956234) 06/11/2025 2:14 PM
Copyright © Jostens Inc, 2025

Images are low-resolution, are not color-managed, and do not reflect final quality.
Renderer 2.0
TRIM LINE

The 2024 Election

1. Ruby Howland '25 poses with her voting sticker in her car after voting on Nov. 5. Photo By: Ruby Howland
2. Mrs. Fitzgerald holds up her "I voted" sticker in the library. Photo By: Logan Symmes





Q&A With Mrs. Poole

Q: Do you believe that voting in this country is important? If so, why?

A: Of course. It's the opportunity for people to have their opinions heard. Voting is a civic duty that we should all participate in and take seriously– whether it's for president or county council.

Q: Did you vote in the most recent election? If so, was it easy and would you do it again?

A: I've voted in every election since I turned 18. I voted by absentee ballot in college and when I lived out of the country. This year I voted by mail-in ballot because it's just so easy, but four years ago I actually voted in our school cafeteria with my daughter. It was a great experience to share with her.

Q: Do you believe that the teen vote matters?

A: For sure. Although voters aged 18-24 have notoriously low voter turnout, we've seen that when they turn out they can make a difference. In both 2008 and 2012, the turnout of individuals under 30 made an impact on not just the election of Barack Obama, but had a trickle down effect on individuals running in the state and local elections during those years. In fact, this year, Florida elected the first member of Gen Z to the House of Representatives. Teens should know that their generation is already represented at the national level.

Q: Do you believe that they should lower or raise the age that you need to be in order to vote?

A: So long as we are asking 18 year olds to serve their country in the military, we have to allow them the opportunity to elect the people who send them to war. For that reason I'm a firm believer in the 26th Amendment. I wouldn't raise the age limit.

I believe that less than 10% of the countries of the world have a voting age lower than 18. Those countries have voting ages at 16 or 17. I think 18 is probably fine, but maybe after a debate with a passionate Falcon politico, I might change my mind.

Q: Do you think our voting system is bad/outdated? Do you think that it should be changed?

A: I do actually think the winner-take-all aspect of the electoral college is outdated. While I appreciate the purpose of the electoral college, I think the proportional distribution of electors– like the process of Nebraska and Maine make a lot of sense. I also like rank choice voting, which although confusing to understand at first, can generate a candidate that more of the populace can get behind.

Customer is allowed to have objects outside of the margin.
TRIM LINE
TRIM LINE
TRIM LINE
TRIM LINE
TRIM LINE
Job 7180 Year 2025 Page 053 (1845908673) Master (1779002326) 06/11/2025 2:14 PM
Copyright © Jostens Inc, 2025

Images are low-resolution, are not color-managed, and do not reflect final quality.
Renderer 2.0
TRIM LINE



Business Department

Students learn about and engage in the different aspects of business.

1. Mia Bakota '25 presents her Leadership 3 project, Sweet Hearts, in the auditorium on Sept. 13. Photo By: Katherine Weiss
2. Zach Cielewich '26 and Michael Queen '26 talk in their Entrepreneurship class. Photo By: Francesca Gelfand
3. Maya Vernugopal '25 poses to promote her Leadership 3 project at the Leadership Fair. Photo By: Jonah Darcy
4. Lucas Manuel '25, Charlie Samples '26 and Landon Williams '26 work together in Entrepreneurship with Mrs. Barnstead. Photo By: Katherine Weiss
5. Carys Preston '25 and Sara Rhodriquez '25 show off signatures of volunteers at the Leadership Fest. Photo By: Jonah Darcy
6. Alanna Adams '25 and Catherine Dearborn '25 work on their assignments for Entrepreneurship. Photo By: Francesca Gelfand

VARSITY FOOTBALL

Players on the varsity football team came together to play in front of many on various Friday nights throughout the fall.





1. Charles Cavanaugh '27 holds the ball for Joseph Caffiero '27 to kick for an extra point against Glenelg on Sept. 6. Photo By: Katarina Day
2. Varsity football players kneel in a circle after their game against Glenelg on Sept. 6, they won 14-9. Photo By: Katarina Day
3. Isaac Graves '26 gets sacked by a Broadneck player on Oct. 4. Photo By: Linda Kreis
4. Michael Queen '26 tackles an Annapolis player in their game on Sept. 20 with a loss 33-49. Photo By: Linda Kreis
5. Landon Williams '26, Tyler Lawhorne '26 and Michael Queen '26 sit on the bench and watch their teammates play against Annapolis. Photo By: Linda Kreis

Every year, juniors participate in Poetry Out Loud. “It was a lot of hard work. So it was just one of those things that was in the back of your mind for so many days and nights and just like for weeks on end,” Abbie Chavez ‘26 said.

Though nerve wracking at first, in the end, it was a lot of fun. They were able to express their feelings through their poems. “I felt nervous but embraced the big crowd and just tried my best,” Ben Dryer ‘26 said.

To compete, students had to memorize a poem and recite it to their English class. “I felt great. I worked very hard to remember my poem and went up and recited good enough to be nominated,” Dryer said.

After their classes, contestants were nominated to move on to the next round where they recited their poems to the crowd on Nov. 13. Chavez was picked as the winner and is moving on to Regionals in February. “I will say, I am a bit nervous for the next round because I have to memorize, like, two more poems. I know the process now, so I'm a lot more comfortable with that, so it's just a matter of time,” Chavez said.

Story By: Kennedy Bass

1. Charlotte Cleary '26 performs her chosen poem "Across the Street" by Austin Segrest for the judges and audience in the auditorium. Photo By: Jonah Darcy
2. Classroom finalists that competed at the school-wide competition on Nov. 13 pose for a photo together on stage. Photo By: Jonah Darcy
3. Ben Dryer '26 shares his poem "I Too" by Langston Hughes during the Poetry Out Loud contest. Photo By: Jonah Darcy
4. Victoria McKenna '26 shares her poem "The Ocean" by Nathaniel Hawthorne at the Poetry Out Loud competition on Nov. 13. Photo By: Jonah Darcy

Customer is allowed to have objects outside of the margin.
TRIM LINE
TRIM LINE
TRIM LINE
TRIM LINE
Job 7180 Year 2025 Page 054 (1813562720) Master (1812956234) 01/06/2025 7:01 PM
Copyright © Jostens Inc, 2025

Images are low-resolution, are not color-managed, and do not reflect final quality.
Renderer 2.0
TRIM LINE TRIM LINE

VARSITY GIRLS SOCCER



"My favorite part of the season was the dance parties in the locker room and spending time as a team. My favorite memory was winning States back to back."

LILY DIEDRICH '25



"My favorite memory of varsity soccer was the bus rides to games and when we won States."

ELLIE BALLARD '25



"I'd say my favorite memory of the season was the Semifinals when we scored in overtime and Erin gave me a hug and then everyone all piled together. Also winning States because it was one of the best experiences and it was a great way to end my senior year."

ABBY COVER '25



"I think winning States. I mean that's definitely something you don't really get to come by all the time and it's something that we worked super hard for. It's really cool to see all that hard work pay off and it's also really cool because it's the farthest that you can go."

EMERSON SCOTT '26

Poetry Out Loud



1



3



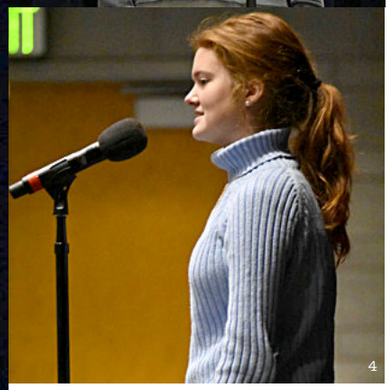

4

Poetry Out Loud winner Abbie Chavez '26 exclaims joyfully during the competition after finding out she qualifies for the next round of competition reciting "I am the Mob" by Carl Sandberg. "It was really fun to get the experience of finally putting it all together and putting as much expression into it possible," Chavez said. Photo By: Jonah Darcy

TRIM LINE
TRIM LINE
Customer is allowed to have objects outside of the margin.
TRIM LINE
TRIM LINE
Job 7180 Year 2025 Page 055 (1813562484) Master (1779002326) 01/06/2025 7:01 PM
Copyright © Jostens Inc, 2025

Images are low-resolution, are not color-managed, and do not reflect final quality.
Renderer 2.0
TRIM LINE

Jameson Murray '25 aims and programs the stage lights for the fall musical while others assemble the main set. This musical was the first in several years when the band played on stage. "Even though props can break sometimes, being a part of stage crew was super memorable," Ally Kuhn '26 said. Photo By: Alex Moundalexis

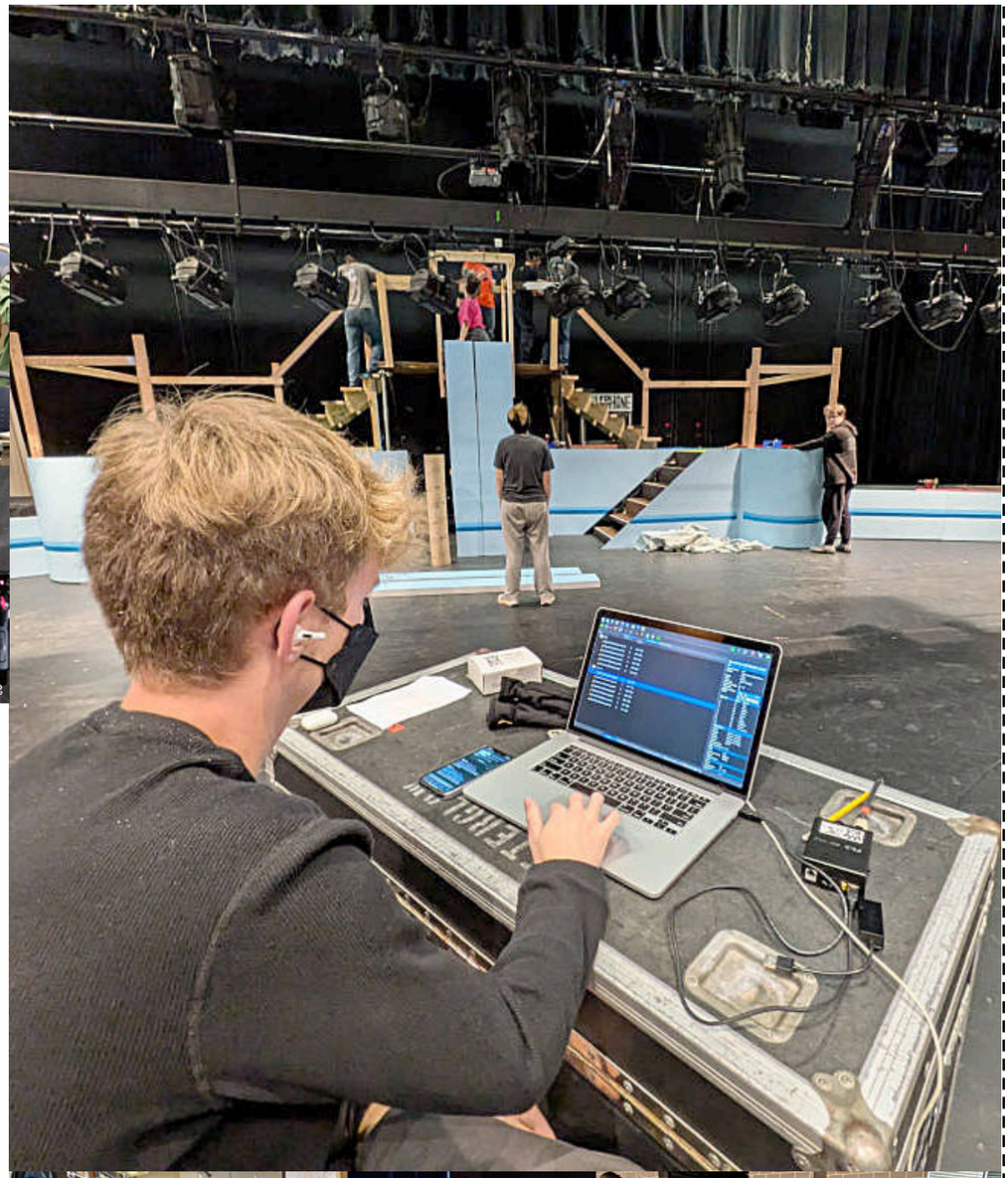





1. Addison Scott '26 and Sabrina Richter '25 man the sound board during "Catch Me If You Can" rehearsal. Photo By: Katarina Day
2. Nathan Krupinsky '27 films the fall musical for the AV team. Photo By: Adam Slote
3. Douglas Waters '26 builds a deck for the fall musical. Photo By: Katarina Day
4. Kellen Forbes '25 hides from the audience after running a mic on stage. Photo By: Katarina Day
5. Grant Chasse '26, Clark Chasse '26, Payton Gerwig '26, Collin Cubbage '27 and Sabrina Richter '25 paint the stripes on the main set of "Catch Me if You Can." Photo By: Alex Moundalexis
6. Josephine Wong '26 and Juliana Belz '26 take notes backstage for RnR. Photo By: Katarina Day

Stage Crew

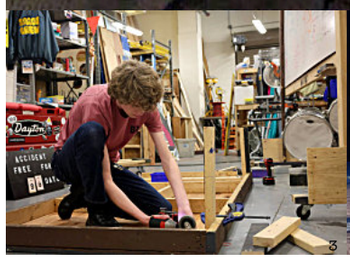







The stage crew plays an important role in the success of events throughout the school year. This year's production of "Catch Me If You Can," for instance, wouldn't have been possible without the hard work of the stage crew. "...it was a fun thing that we were able to see the production going on onstage, while we're still able to engage in backstage activities," Douglas Waters '26 said.

The stage crew's work brings productions to life and creates shows to remember. "It allows you to see kind of what goes in to making an entire production," Waters said. "You don't just see the final product. It also means you get to work with all sorts of people both in tech crew and on cast and in the makeup team. So you get to connect with a lot of people."

Story By: Mathilda Nachtmann

Customer is allowed to have objects outside of the margin.
TRIM LINE
TRIM LINE
TRIM LINE
Job 7180 Year 2025 Page 056 (1851535595) Master (1812956234) 06/11/2025 2:14 PM
Copyright © Jostens Inc, 2025

Images are low-resolution, are not color-managed, and do not reflect final quality.
Renderer 2.0
TRIM LINE
TRIM LINE

IMPROV CLUB



1. Spencer Mann '26, Peyton Cozadd '26 and Bea Wester '25 perform an act on stage during their Improv meeting on Sept. 26. Photo By: Logan Symmes
2. Members of Improv Club watch and react to a performance on Sept. 26. Photo By: Logan Symmes
3. Bea Wester '25 swims through the seven seas (a folding chair) for an Improv game. Photo By: Logan Symmes
4. Spencer Mann '26 and Clark Chasse '26 discuss their opinions on a previous Improv act. Photo By: Logan Symmes
5. Danielle Walters '27 and Stacia Burbank '26 respond to a question asked by another Improv member. Photo By: Logan Symmes

VARSITY CHEER

Varsity members cheer for the football team on many fall Friday nights as well as compete in competitions across the state.

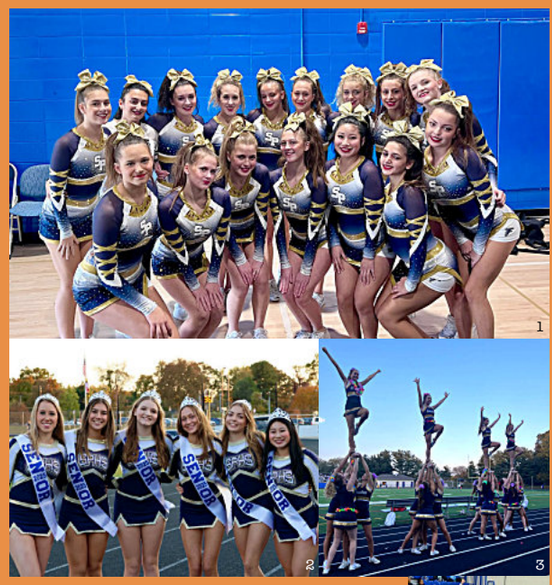

1. SP varsity cheer team poses together at States on Nov. 2. Photo By: Brooke Glasgow
2. Seniors on varsity cheer pose and smile on their senior night on Oct. 25. Photo By: Molly Egolf
3. SP varsity hypes up the student section during a varsity football game against Chesapeake. Photo By: Brooke Glasgow
4. SP varsity cheer builds a pyramid as a part of a competition routine. Photo By: Laney Deaton
5. Varsity cheer seniors wave and smile while Coach Kylee interviews them on Sept. 13 at the USA themed football game. Photo By: Laney Deaton

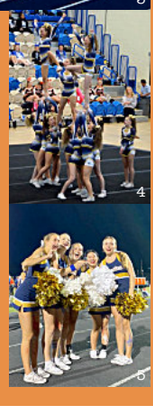

TRIM LINE
TRIM LINE
TRIM LINE
Customer is allowed to have objects outside of the margin.



"My favorite part of ASL is being able to get our work done easily, because we're able to to make videos and then we have extra time at the end of class to learn songs in ASL."

NATALIE ROWLAND '28



"I would say it's a good opportunity to really learn a lot more about the culture and get to really practice a lot more in-depth with practicing reading skills and vocab, also just conversation in general."

HEIDI ROSNICK '26



"My favorite part about Spanish class is learning about cultures in Spanish-speaking countries."

OWEN KEEFE '28



"I like learning about different cultures and French is a really interesting language. I want to try to get a job with the U.N. and I know that they do a lot of work in Sub-Saharan Africa so French would be very useful to know."

BENJAMIN SEPP '27

1. Mrs. Williams teaches an ASL class. Photo By: Mimi Connolly
2. Students study hard in Mrs. Bak's AP Spanish class. Photo By: Mimi Connolly
3. Mia Campuzano '27 smiles during her Spanish class with Ms. Lucia Fernandez. Photo By: Mimi Connolly
4. Benjamin Sepp '27 listens to a lecture by Mrs. Auchincloss in French class. Photo By: Ruby Howland

World Languages

Students learn about other parts of the world through unique languages.

TRIM LINE
Job 7180 Year 2025 Page 057 (1851825030) Master (1779002326) 06/11/2025 2:14 PM
Copyright © Jostens Inc, 2025

Images are low-resolution, are not color-managed, and do not reflect final quality.
Renderer 2.0
TRIM LINE

Catch Me If You Can



"Just watching everything come together and… spending, like, all this time to put it together and seeing people enjoy it… It was a lot of fun."

ELLIET BRISTOL '26



"I think it was really good, all the performers did a good job… even through the tech troubles that occurred a few times. My favorite was probably the FBI parts, they were fun. Brandon Chisholm did a great job."

LIAM SMITH '26











1. The cast of "Catch Me If You Can" gesture towards the tech crew after bows. Photo By: Katarina Day
2. Drew Kessler '25 as Frank Abagnale Jr. and Brandon Chisholm '25 as Carl Hanratty hug during the finale. Photo By: Katarina Day
3. Brandon Chisholm '25 and Benjamen Cangelosi '25 pose in costume at the "Catch Me If You Can" musical. Photo By: Katarina Day
4. Drew Kessler '25 and the ensemble sing and dance in "Someone Else's Skin." Photo By: Adam Slote

Customer is allowed to have objects outside of the margin.
TRIM LINE
TRIM LINE
TRIM LINE
Job 7180 Year 2025 Page 058 (1847321800) Master (1812956234) 06/11/2025 2:14 PM
Copyright © Jostens Inc, 2025

Images are low-resolution, are not color-managed, and do not reflect final quality.
Renderer 2.0
TRIM LINE
RIM LINE

This year, the fall musical brought to life "Catch Me If You Can," the true story of Frank Abagnale Jr., a young con artist who travels the world forging checks and escaping the FBI.

"It was a lot of fun," Drew Kessler '25, who played Frank Abagnale Jr., said. "It was a lot of work, but it really paid off because it was fun to spend time with my friends and singing and dancing and doing what I love. Honestly, it was a little stressful because I was also doing college applications. But it was still a lot of fun working with other people."

Kelsey Sparkman '25 played Brenda, Frank's love interest. "It was an amazing experience," Sparkman said. "I feel like... the cast and crew grew into a type of family, spending so many long days in school. We became really close. I feel like I became a lot closer with a lot of people and improved my vocal skills."

This show was especially meaningful for both Kessler and Sparkman since it was their last musical in high school. "I didn't do it freshman year, but I did it sophomore, junior and senior year," Sparkman said. "It was the first time I actually got a role, which was really exciting. It's kinda sad now that we're leaving and I can't do it again." Story By: Mathilda Nachtmann

Drew Kessler '25 as Frank Abagnale Jr. poses with Kelsey Sparkman '25 as Brenda Strong after "Family Tree." The song "Family Tree" followed Mason Fleming '25 and Margaret Moran '25 as the Strong family while they welcomed Frank into their family. "Everyone in the cast and band is so talented and it was so cool to hear what we sound like together," Moran said. Photo By: Katarina Day



1. Drew Kessler '25 mocks using a phone booth during a show. Photo By: Katarina Day
2. Drew Kessler '25 and Alex Stavrevski '25 singing "Butter Outta Cream" in the fall musical. Photo By: Katarina Day
3. Margaret Moran '25, Kelsey Sparkman '25, Mason Fleming '25 and Drew Kessler before the song "Family Tree." Photo By: Katarina Day
4. Brandon Chisholm '25 and Ben Cangelosi '25 interview Jude McCallister '28, playing a doctor. Photo By: Katarina Day
5. Cameron Blackburn '26 plays the drums behind a plexiglass shield. Photo By: Katarina Day

Customer is allowed to have objects outside of the margin.
TRIM LINE
TRIM LINE

CAST INTERVIEWS



"It's been a super fun experience. I've been able to meet lots of amazing and talented people, and even reunite with a friend through the musical... My favorite part is when I get to watch my cast mates perform while offstage."

ADAM MAHER '28



"It was a wonderful experience to meet new and old friends... My favorite part was tech week where I got to just sing and socialize... I love to entertain and perform in front of others and show people a different side of me."

OWEN PANITZ '27



"I spent my time learning the dances more than anything else. My favorite part of the musical is honestly tech week. I get to spend a week with my favorite people. I was also really curious about this show... so I figured I'd see what it was about."

BELLA HOLMES '26



"It was a lot of fun but also a lot of work. We spent a lot of time working on the music and the dances... I always love when we are able to get up on stage... I've been doing musicals for the last four years and it's always a lot of fun."

KAELIN TUFO '25

TRIM LINE
TRIM LINE
Job 7180 Year 2025 Page 059 (1847322295) Master (1779002326) 06/11/2025 2:14 PM
Copyright © Jostens Inc, 2025

Images are low-resolution, are not color-managed, and do not reflect final quality.
Renderer 2.0
TRIM LINE TRIM LINE

JV BOYS FOOTBALL

Freshmen and sophomore football players come together and work to win games during the fall season.



"My favorite part of my football season was meeting all the freshmen and all the new people. My coaches were awesome too. I liked practicing every day, the season was just all around a fun season."

EASTON O'BRIEN '27



"My favorite part of the JV football season was the 90 yard touchdown to start off the season or beating Annapolis."

LUCAS ZYVOLOSKI '27



"My favorite part of the JV football season was practicing with friends and meeting new people."

GRAYSON SLATER '28

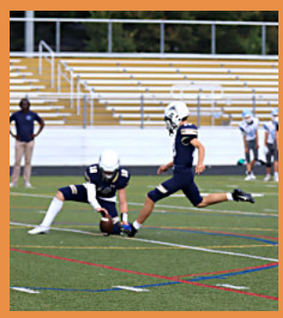

"My favorite part of the JV football season was coming together and winning as a team."

MICHAEL PASTINE '27

Fall Festivities

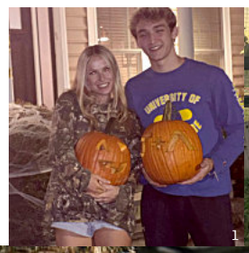

1



2



3



4



Kassidy Barstow '26 stacks pumpkin at Homestead Gardens. Barstow picked pumpkins with her friends on Oct. 14. "We went there to look at pumpkins and possibly carve them," Barstow said. Photo By: Mimi Connolly

Customer is allowed to have objects outside of the margin.
TRIM LINE
TRIM LINE
TRIM LINE
Job 7180 Year 2025 Page 060 (1835041868) Master (1812956234) 06/11/2025 2:14 PM
Copyright © Jostens Inc, 2025

Images are low-resolution, are not color-managed, and do not reflect final quality.
Renderer 2.0
TRIM LINE



Concert Band

Students perform and share their music with others.

1. Aspen Meissner Hultgren '25 and Aidan Sneed '27 play the euphonium in 1B band class. Photo By: Mimi Connolly
2. Mr. Kilby conducts the band during class in February. Photo By: Mimi Connolly
3. Jayden Parr '25 and Jeremie Bitoun '25 play clarinet in band class. Photo By: Mimi Connolly
4. Caelan Donovan '26 plays the bassoon during band class in February. Photo By: Mimi Connolly
5. Noah Ladner '26 and Arian Farhadi '28 play the French horn in February. Photo By: Mimi Connolly
6. Rex Kilby '28 plays the tuba during band class in February. Photo By: Mimi Connolly

This fall, students celebrated the season with cozy traditions and enjoying time with friends. From pumpkin patches to warm coffee shops, they made the most of autumn.

Buket Kuzkaya ’26 spent a fun-filled day with her friends. “We went pumpkin patching,” she said. “We went there and patched pumpkins. And then we went to drink a coffee and enjoyed each other’s company.”

Jasmine Reeve ’26 also had fun during fall, making memories at a local coffee shop. “It was decorated for Halloween and fall. It was very, very cute,” Reeve said. “We drank some nice pumpkin spice lattes. Very yummy.”

For the students, fall was all about great company, and enjoying the little things that make the season special. Story By: Mathilda Nachtmann

1. Josh Taylor '26 and Abby Jeffers '25 pose with their pumpkins. Photo By: Julie Jeffers
2. Tynley Pope '28, Aislynne Hogue '28, Natalie Rowland '28 and Audry Brown '28 pose together at Montpelier Farms while there with their youth group on Oct. 5. Photo By: Alethia Brown
3. Kate Livingston '25 and Lila Mancha '25 pose together on a tractor at the senior corn maze event on Oct. 19. Photo By: Chris Krupar
4. Jonah Darcy '26, Caelan Donovan '26, Ally Jones '26, Kayelin Bowerman '26, Kaelin Cservek '26 and Juliana Belz '26 pose together in down town Annapolis at Darcy's birthday party on Oct. 12. Photo By: Cari Davis

HEALTH AND PE

Health and physical education classes teach student how to take care of themselves mentally and physically.

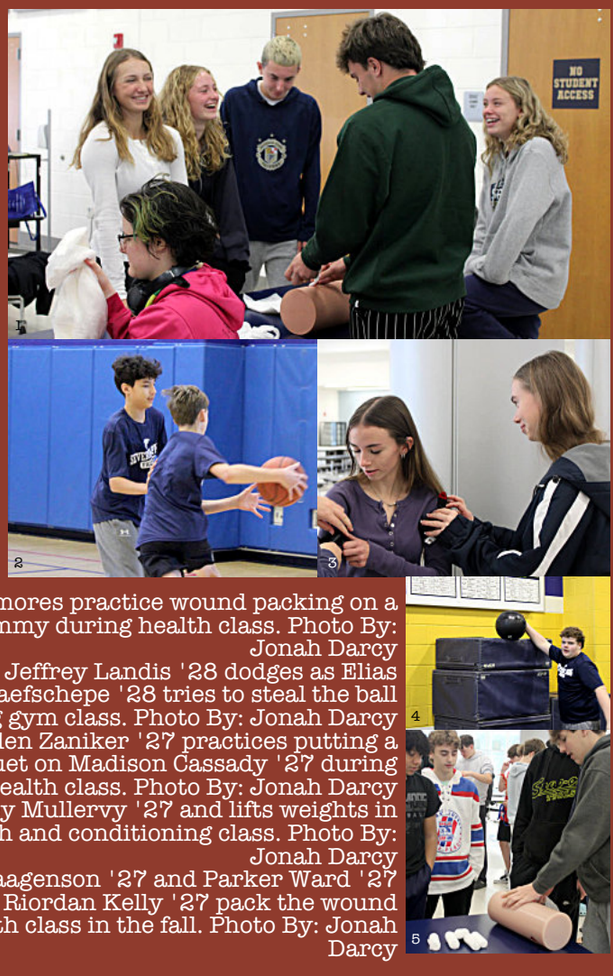

1. Sophomores practice wound packing on a silicone dummy during health class. Photo By: Jonah Darcy
2. Jeffrey Landis '28 dodges as Elias Vangraefschepe '28 tries to steal the ball during gym class. Photo By: Jonah Darcy
3. Jaiden Zaniker '27 practices putting a tourniquet on Madison Cassady '27 during health class. Photo By: Jonah Darcy
4. Finley Mullervy '27 and lifts weights in strength and conditioning class. Photo By: Jonah Darcy
5. Axel Haagenson '27 and Parker Ward '27 watch Riordan Kelly '27 pack the wound during health class in the fall. Photo By: Jonah Darcy

TRIM LINE
TRIM LINE
TRIM LINE
TRIM LINE
TRIM LINE
Customer is allowed to have objects outside of the margin.
Job 7180 Year 2025 Page 061 (1849098485) Master (1779002326) 06/11/2025 2:14 PM
Copyright © Jostens Inc, 2025

Images are low-resolution, are not color-managed, and do not reflect final quality.
Renderer 2.0
TRIM LINE

Friends get together before Thanksgiving with their families to celebrate their own Friendsgiving. "It was fun to just celebrate the holiday with my friends that I'm thankful for," Kelsey Sparkman '25 said. Photo By: Owen Panitz







1. Bella Belotte '25 and Erin Hussey '25 celebrate Thanksgiving together. Photo By: Erin Hussey
2. Millie Evans'28 and Cate Gage '28 pose together at a Friendsgiving party. Photo By: Cate Gage
3. Avery Saviano '25, Abby Cover '25, Bella Van Gieson '25 and Payton Jeffers '25 stand together at Friendsgiving. Photo By: Bella Van Gieson
4. Ms. Marks and Mr. Marks spend the holiday with with family by hosting dinner. Photo By: Leah Marks
5. Brooke Parr '26, Connor Hill '27 and Morgan Cumming '27 celebrate Thanksgiving together. Photo By: Peyton Bargar
6. Sophia Procaccini '25 and Nora Gerig '25 pose at Friendsgiving. Photo By: Abby Jeffers









Giving Thanks

Thanksgiving is an important holiday in the United States, and it is unique because it's the only country that celebrates it. "As an exchange student from Germany, this year I got to experience my very first Thanksgiving with my host family, and it was truly special... We had a dinner with turkey, stuffing, mashed potatoes and pies. I tried everything and it was delicious," Mathilda Nachtmann '26 said.

Many students enjoy the opportunity to spend time with both friends and family, and to practice traditions like eating a certain meal or watching football or the Macy's parade. "I spent time with my family over Thanksgiving break. We watched the parade and played games together," Noah Keefer '28 said. Story By: Alethia Brown & Mathilda Nachtmann

Customer is allowed to have objects outside of the margin.
TRIM LINE
TRIM LINE
TRIM LINE
Job 7180 Year 2025 Page 062 (1845910162) Master (1812956234) 06/11/2025 2:14 PM
Copyright © Jostens Inc, 2025

Images are low-resolution, are not color-managed, and do not reflect final quality.
Renderer 2.0
TRIM LINE

What is your favorite core subject?

Students were surveyed in the fall. A total of 110 students participated, with 12 in the class of '28, 6 in the class of '27, 48 in the class of '26 and 44 in the class of '25.

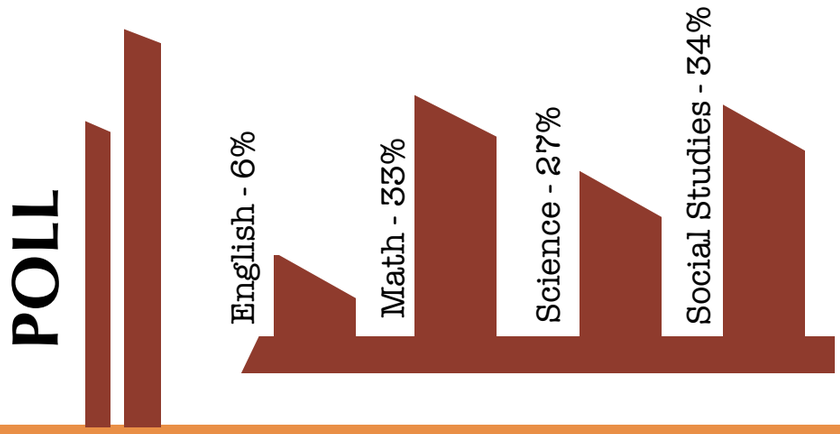



"I began studying astrophysics when I was in fourth grade, and in third or fourth grade I won a science competition. It was a state competition for elementary and high school so I was actually really proud of myself."

KAREN BONILLA GRANDOS '26

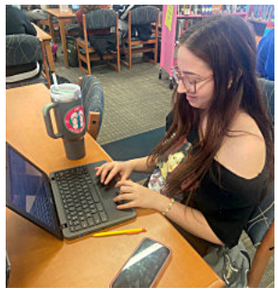

"I enjoyed Marine Biology a lot. We did a lot of dissections. Ms. Greenlee as a teacher was really nice and understanding. In college I'm probably going to take a course about zoology or marine biology."

MIMI CONNOLLY '26

SGA



1. Amberlynn Gong '25 and Morgan Terry '25 show off their hand-crafted friendship bracelets on Sept. 26. Photo By: Rama Abushi
2. Nathan Lowman '28, Phillip Gangl '28, Asher Mann '28 and Christopher Lowman '26 color posters in September for the Homecoming pep rally. Photo By: Rama Abushi
3. Kate Livingston '25 explains the bracelet-making activity to the SGA members in September. Photo By: Rama Abushi
4. Mimi Castaneda '27 makes posters on Feb. 27 for the mental health walk. Photo By: Maura Cronin

RED CROSS CLUB

Red Cross Club encourages our community to come together to save lives by organizing blood drives and out of school events.



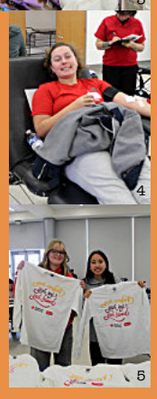

1. Stella Kiddney '26 donates blood at the fall blood drive on Dec. 14. Photo By: Viviana Willis
2. The Red Cross Club officers and Ms. Harrington take a group photo while at the fall blood drive. Photo By: Viviana Willis
3. Valeria Saenz '26, Olivia Hilbert '26, Megan Krause '26 and Marlee Woolsey '26 share snacks at the Red Cross Club blood drive in December. Photo By: Viviana Willis
4. Ryleigh Smith '25 smiles for a picture as she gives blood on Dec. 14. Photo By: Viviana Willis
5. Reagan Hunt '25 and Sophia Vu '26 hold up the new Red Cross t-shirts that were given to each volunteer. Photo By: Viviana Willis

TRIM LINE
TRIM LINE
TRIM LINE
TRIM LINE
TRIM LINE
Customer is allowed to have objects outside of the margin.
Job 7180 Year 2025 Page 063 (1845910163) Master (1779002326) 06/11/2025 2:14 PM
Copyright © Jostens Inc, 2025

Images are low-resolution, are not color-managed, and do not reflect final quality.
Renderer 2.0
TRIM LINE

Crucial Catch





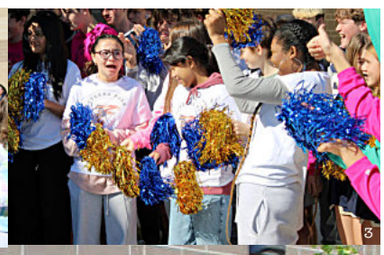





Charles Hartman '25 dumps a cooler of Gatorade on Mr. Gardner on Oct. 18. Students got the opportunity to dump Gatorade on administration thanks to reaching the fundraising goal of $1250. "It was fun to be with my team and support a good cause," Hartman said. Photo By: Mimi Connolly

Customer is allowed to have objects outside of the margin.
TRIM LINE
TRIM LINE
TRIM LINE

JV FIELD HOCKEY

Athletes on the JV Field Hockey team face off against fierce opponents during the fall.



" It was just a great community, and the JV and varsity were very connected so we really bonded with them going from like team breakfasts to games. Practices were always fun. It's just a fun community."

MILLICENT EVANS '28



"My favorite part of the season is probably the team breakfasts and just being with my team."

MAYA DOSS '27



"[I] just like meeting new people and getting close to everyone on the team."

ELIZABETH LABRIER '28



"[My favorite part was] making it to the county championship and the bonding experience I had with my teammates. I can't wait for next year."

LUCY KNOEPFLE '28

TRIM LINE
Job 7180 Year 2025 Page 064 (1813564775) Master (1812956234) 01/06/2025 7:01 PM
Copyright © Jostens Inc, 2025

Images are low-resolution, are not color-managed, and do not reflect final quality.
Renderer 2.0
TRIM LINE
RIM LINE

This fall, SkillsUSA teamed up with the NFL's Crucial Catch campaign to raise funds and awareness for breast cancer research. Over the course of a week, the club organized school activities and a pink out football game, bringing the community together for a great cause.

"SkillsUSA is a club that helps students develop their abilities for the workplace," Brooke Barnes '26 said. "Crucial Catch was a fundraiser project we worked on to raise money for breast cancer during the school week and at the pink out football game."

The campaign was a huge success, with teachers, administrators, students and the Severna Park community all stepping up to contribute.

"It was fun to raise money and talk to people about what SkillsUSA does and how we are helping raise money for cancer," Barnes said.

The Crucial Catch campaign wasn't just about raising funds. It also showed how students can make a real impact when they come together for a shared purpose. Story By: Mathilda Nachtmann

1. Leah Cole '28 cheers on the teachers as they get Gatorade poured on them for Crucial Catch. Photo By: Fiona Kelley
2. Katherine Weiss '25 interviews Mr. Johnson for SPTV after he got Gatorade dumped on him for Crucial Catch. Photo By: Mimi Connolly
3. A group of students cheer at the event on Oct. 18. Photo By: Mimi Connolly
4. Ryder Halloran '25 and Cole Cavanaugh '26 dump Gatorade on Ms. Stakem. Photo By: Mimi Connolly

24 CLUB

Students meet to practice their math skills by playing the 24 Game during Falcon 30 every month.







1. Members of 24 Club pose for a picture as they compete in the 24 game. Photo By: Gino Battitori
2. Maya Kirshtein '26, Noah Gordon '25 and Nora Gerig '25 work together to solve the 24 game. Photo By: Gino Battitori
3. Gabriela Villegas '26 shows off the time it took her to complete the puzzle. Photo By: Gino Battitori
4. Matthew Zhou '25 and Nora Gerig '25 show off their 24 game achievements. Photo By: Gino Battitori
5. 24 Club members discuss their strategy and approach to solving the game. Photo By: Gino Battitori



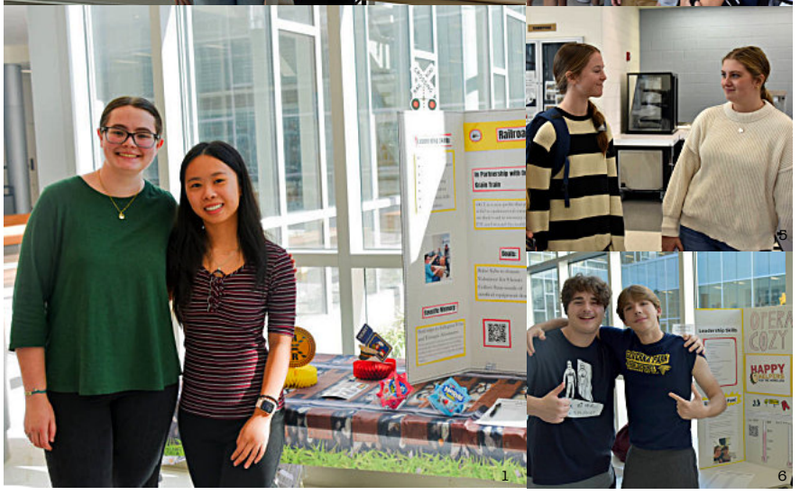

Leadership Festival

The freshman class got the chance to learn about the Leadership Institute on Nov. 11.

1. Alethia Brown '25 and Jessica Bui '25 prepare to promote their Leadership 3 project, Railroad to Remedy. Photo By: Jonah Darcy
2. Anne Gage '25 stands next to her display board about her Leadership 3 project, Birthdays in a Box. Photo By: Jonah Darcy
3. Isabella Opladen '25 shows off her Leadership 3 project off during the Leadership Festival. Photo By: Jonah Darcy
4. Kenny Norris '28, Adam Lynn '28, Nicholas Luoto '28, Nathan Peacock '28, Aiden Bass '28 and Cooper Hanafourde '28 listen to a speech about a project. Photo By: Jonah Darcy
5. Emma Rogers '25 explains what her Leadership project, Gold Together, is about to Elena Wagner '28. Photo By: Jonah Darcy
6. Brandon Chisholm '25 and Owen Cress '25 pose next to a trifold board depicting their Leadership 3 project. Photo By: Jonah Darcy

Customer is allowed to have objects outside of the margin.
TRIM LINE
TRIM LINE
TRIM LINE
Job 7180 Year 2025 Page 065 (1813565366) Master (1779002326) 01/06/2025 7:01 PM
Copyright © Jostens Inc, 2025

Images are low-resolution, are not color-managed, and do not reflect final quality.
Renderer 2.0
TRIM LINE TRIM LINE

SIGNING DAY

On signing day, seniors commit officially to a college to play a collegiate sport.



"Senior signing day was a special moment because it celebrated all the hard work and dedication that led to this opportunity. I'm most excited about attending Salisbury University because of the chance to compete at a high level and be part of a great team culture."
TIMMY SULLIVAN '25



"I'm so excited to go to Tampa because I love the warm weather and I'm really excited to be there and their program is really great. They just won the national championship last year, so I hope I can continue that tradition."
PAYTON JEFFERS '25



"I wanted to go somewhere that I was familiar with and knew a few people there and people who graduated from there. All of those people were great people so I knew it would be a good fit."
CHARLES FAVA '25



"I was confident with my decision and couldn't wait to make it official. I couldn't wait to play for my new coaches, meet my new teammates and be able to play on the beautiful campus of UNCG."
ABIGAIL COVER '25

Business Fair

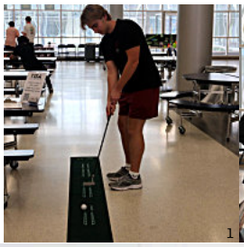
1


2



3


4



Ms. Annie Houghton, Nick Olson '25, Angel Cruz '26 and Brady Talbot '26 meet with Taj Jacobs, who owns Ritculous Detail Company. "I'd say it was pretty fun. I learned a lot about some careers and what people do, and how I can better pursue a job that I find interest in," Talbot said. Photo By: Katarina Day

Customer is allowed to have objects outside of the margin.
TRIM LINE
TRIM LINE
TRIM LINE
Job 7180 Year 2025 Page 066 (1824153860) Master (1812956234) 06/11/2025 2:14 PM
Copyright © Jostens Inc, 2025

Images are low-resolution, are not color-managed, and do not reflect final quality.
Renderer 2.0
TRIM LINE



Library

The library is a central location for learning, creating and reading.

1. Ms. Kim works in the Manga section of the library. Photo By: Julia Dove
2. Mrs. Fitzgerald teaches the journalism course about media bias on Oct. 14. Photo By: Valerie Earhart
3. Isla Crawford '27, Juliana Borresen Coward '27 and Bianca Nulud '27 work on a project together at the high top tables. Photo By: Valerie Earhart
4. Mrs. Fitzgerald works in her office to prepare lessons for incoming classes. Photo By: Julia Dove
5. Anna Willis '26, Stella Kidney '26 and Kamilla Calderon '26 complete a project in Health A with Ms. Hendler in the Maker Space Photo By: Valerie Earhart
6. Tanner Strom '26, Colin Nguyen '26 and Joel Maskowski '26 work in the library for Health A. Photo By: Valerie Earhart

On Oct. 26, students learned from businesses at the Entrepreneurial Fair. Representatives from local businesses shared about their work experiences and how their businesses run.

"It was super fun and cool to see all the different businesses, and I learned all about the local businesses in our area," Jenevieve Ghahhari '25 said.

Entrepreneurs were asked to share the story of their business with the students and take questions regarding how their business is operated. This year, 20 different businesses from the community were represented, from local venues to student enterprises.

"It gave me an opportunity to network between different small businesses and gave me a look at what that kind of event would look like. I was also given a booth to display my business of 3D printing. I got the opportunity to display certain items at the fair," Cody Gleason '26 said.
Story By: Mathilda Nachtmann and Maura Cronin

1. Connor Stout '25 practices putting at the Entrepreneurial Fair on Oct. 23. Photo By: Katarina Day
2. Cody Gleason '26 talks with Angela Quesada, who represented Blendabowl at the fair. Photo By: Katarina Day
3. John McLain '25 listens as Faith Burns discusses the Annapolis Magazine. Photo By: Katarina Day
4. Mr. Johnson learns how to use the bow from the owner of Dodge Arrows Annapolis Loube Repke. Photo By: Katarina Day

JV CHEER

The JV squad is there for every football game to cheer on the team and pump up the student section.



1. Members of the squad wear football jerseys to support players on the field. Photo By: Brooke Glasgow
2. The JV team prepares for the homecoming pep rally on Sept. 27 in the.main gym. Photo By: Brooke Glasgow
3. Members of the team complete stunts during the games on the sidelines. Photo By: Brooke Glasgow
4. The JV squad cheers on the home team during the Chesapeake game on Sept. 30. Photo By: Brooke Glasgow
5. Cailyn Cortez '27 is supported by teammates at the Crofton game on Oct. 25 Photo By: Brooke Glasgow

Customer is allowed to have objects outside of the margin.
TRIM LINE
TRIM LINE
TRIM LINE
TRIM LINE
Job 7180 Year 2025 Page 067 (1845911541) Master (1779002326) 06/11/2025 2:14 PM
Copyright © Jostens Inc, 2025

Images are low-resolution, are not color-managed, and do not reflect final quality.
Renderer 2.0
TRIM LINE

CHAMPIONSHIPS

Field Hockey States

1. The varsity field hockey team pose together after they won States on Nov. 9.
2. Ryleigh Connell '27 dribbles the ball past her defender at Stevenson University.
3. Avery Saviano '25 dribbles the ball down the field past her defender.
4. Keira Abere '25 defends a Westminster player in the second half of the Maryland 3A state championship game on Nov. 9.
5. Emma Weber '25 passes the ball past the Westminster defender on Nov. 9.



Photos By: Emma Rogers



Photos By: Brooke Glasgow

Cheer States

1. The varsity cheer team shows off their good luck charm of writing their position in the lineup on their arms.
2. Laney Deaton '25 and Reagan Bennett '25 stand together in starting position before the routine starts.
3. The varsity cheer team does a chant before being called on to the mat to begin their routine.

Girls Soccer States

1. Varsity girls soccer team celebrates with their states trophy.
2. Izzy Burleson '27 kicks the ball down the field in the states game against Towson.
3. Maria Bragg '26 and Erin Hussey '25 celebrate a goal that Bragg scored, to make the score 3-0 on Nov. 14.
4. Addie Murphy '26 dribbles the ball down the field.
5. Abby Cover '25 dodges the Towson defender in the second half of their game against Towson.



Photos By: Emma Rogers

Customer is allowed to have objects outside of the margin.
TRIM LINE
TRIM LINE
TRIM LINE
Job 7180 Year 2025 Page 068 (1845913361) Master (1812956234) 06/11/2025 2:14 PM
Copyright © Jostens Inc, 2025

Images are low-resolution, are not color-managed, and do not reflect final quality.
Renderer 2.0
TRIM LINE

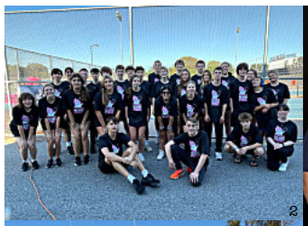




Photos By: Nadine Hendler and Chris Fincham

Unified Tennis States

1. Unified tennis seniors smile for the camera during their media day.
2. Unified tennis players wear shirts to support breast cancer at one of their meets.
3. The unified tennis team smiles at the county championship meet where they won the county champion title.

JV Girls Soccer Counties

1. The JV girls soccer team cheer after their win against Broadneck in the county championship on Oct. 19.
2. Koel Sillitti '27 practices her shots during warm ups in the county championship on Oct. 19.
3. Alice DiAngelo '28 kicks the ball across the field on Oct. 19 against Broadneck.
4. Delainey Kaminskas '27 takes the ball from a Broadneck player.
5. Catherine Gage '28 heads for the ball to steal from Broadneck on Oct. 19.



Photos By: Ron Peiffer





Photos By: Legacy Studios

Boys Cross Country

1. Colin King '26 and Jared Briczinski '27 compete together on Oct. 19.
2. Boys cross country teammates smile while holding the county champions plaque on Oct. 19 at Annapolis High School.
3. Davis Bates '26 and Connor Rayburn '26 compete against each other at AACPS cross country counties on Oct. 19 at Annapolis High School.

Girls Cross Country

1. Girls cross country teammates smile while holding the county champions plaque on Oct. 19 at Annapolis High School.
2. Girls cross country runner smile for a photo before their events at the state championship.
3. Kathryn Murphy '26 crosses the finish line.
4. Sydney Davis '26 runs down the hill during her event at the state championship meet.
5. Members of the girls cross country pose with the Maryland state champions trophy.



Photos By: Legacy Studios and Ed Davis

Customer is allowed to have objects outside of the margin.
TRIM LINE
TRIM LINE
TRIM LINE
Job 7180 Year 2025 Page 069 (1845913362) Master (1779002326) 06/11/2025 2:14 PM
Copyright © Jostens Inc, 2025

Images are low-resolution, are not color-managed, and do not reflect final quality.
Renderer 2.0
TRIM LINE
TRIM LINE
Customer is allowed to have objects outside of the margin.
TRIM LINE
TRIM LINE

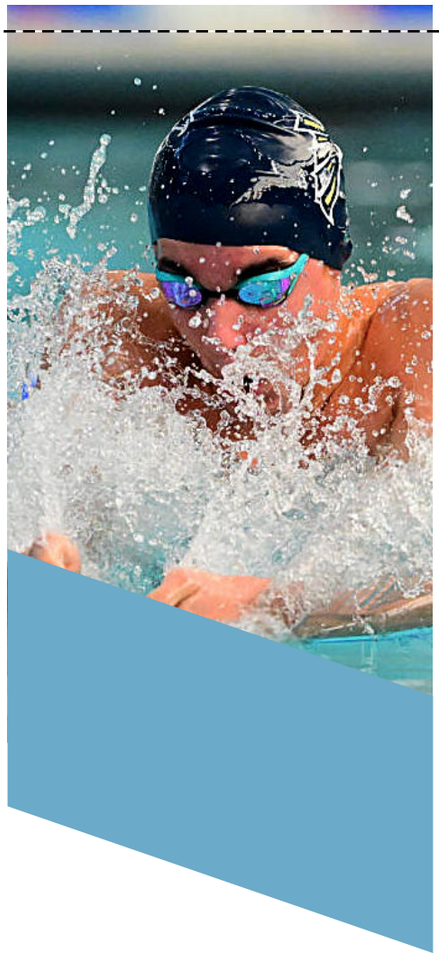



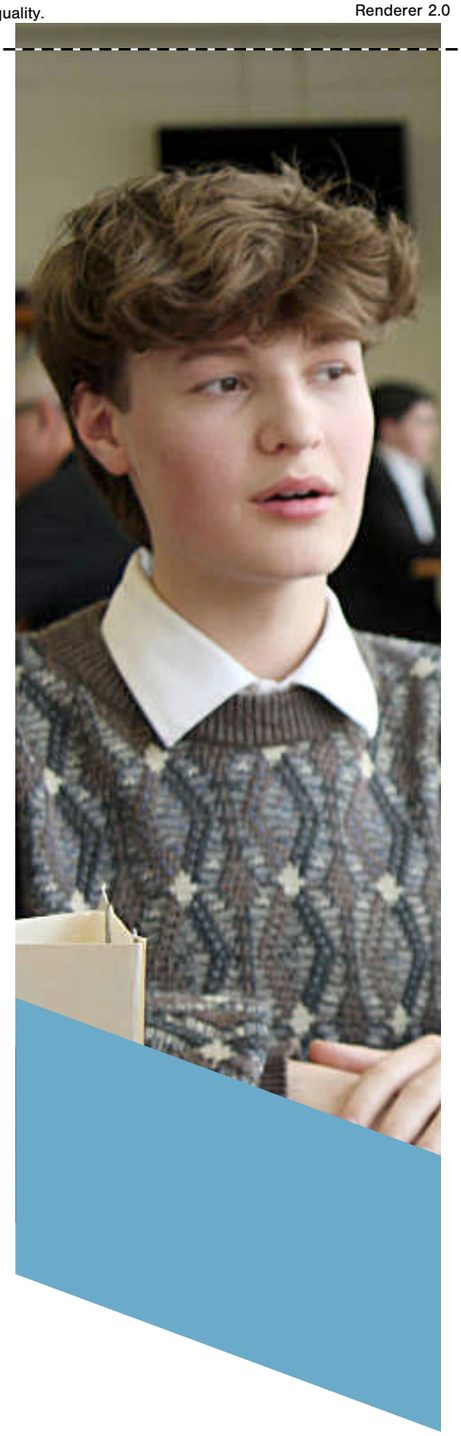

WINTER.

TRIM LINE
Job 7180 Year 2025 Page 070 (1849041211) Master (1812956234) 06/11/2025 2:14 PM
Copyright © Jostens Inc, 2025

Images are low-resolution, are not color-managed, and do not reflect final quality.

Renderer 2.0

TRIM LINE



TRIM LINE





Customer is allowed to have objects outside of the margin.

TRIM LINE

TRIM LINE

TRIM LINE

Copyright © Jostens Inc, 2025

Images are low-resolution, are not color-managed, and do not reflect final quality.
Renderer 2.0
TRIM LINE

Alex Zhou '27, Tyler Fain '27, Leeah Wang '28 and Phillip Gangl '28 play with the orchestra at the winter concert. The orchestra played on Dec. 18 with the choirs and band. "My favorite song to play at the winter concert was 'Krampus' because it was fun and exhilarating," Wang said. Photo By: Mimi Connolly

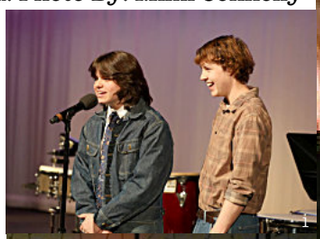





1. Keith Ivey '26 and Owen Blackburn '25 introduce the Tri-M "mini concert" on Dec. 19. Photo By: Katarina Day
2. Members of the Vocal Ensemble sing "Norwegian Alleluia" at the winter concert on Dec. 18. Photo By: Mimi Connolly
3. Lena Biran '25 and Matthew Redmond '26 play cello for "How The Grinch Stole Christmas" at the winter concert. Photo By: Mimi Connolly
4. Tristan Satterwhite '26 plays the drums on Dec. 19 for "Denny's Open Mic Night." Photo By: Katarina Day
5. Students play the French horn at the winter concert in December. Photo By: Mimi Connolly
6. Parker Morrell '26, Mathilda Nachtmann '26 and Luke Peterson '26 prepare to sing "Kling Glöckchen" at the winter concert. Photo By: Mimi Connolly









Winter Concerts

On Dec. 18 and 19, the winter concerts brought the holiday spirit to life. The first night featured Concert Choir, Orchestra, Band and Vocal Ensemble, and the second night showcased Sol, Percussion Ensemble and Jazz Band. “The winter concert was really fun... Chorus is really fun. I love Ms. Metcalfe. I love singing too, especially in the shower. At the concert, my favorite experience was when we all went to the stage and we all performed the 'Hallelujah Chorus,'” James Knott ‘26 said. The concert provided an opportunity for students to showcase their hard work and talent. For musicians like Eli Leroux ‘27, it was also a chance to introduce others to a different style of music. “I really enjoy being able to share this music with everyone in the school since it’s not often that people listen to classical music or music like it,” Leroux said. “I really enjoy playing the violin. Being part of the orchestra or any of the music ensembles is an amazing experience. You’re exposed to an amazing community that is very supportive.” Story By: Mathilda Nachtmann

Customer is allowed to have objects outside of the margin.
TRIM LINE
TRIM LINE
TRIM LINE
Job 7180 Year 2025 Page 072 (1849090422) Master (1812956234) 06/11/2025 2:15 PM
Copyright © Jostens Inc, 2025

Images are low-resolution, are not color-managed, and do not reflect final quality.
Renderer 2.0
TRIM LINE



"My favorite thing about Chess Club is the community that Chess Club has and just working together to create a great team and inclusive environment."

TIIU NOMM '26



"I love chess club because every game is a new challenge, and the community makes every move worth it."

MR. PHILLIPS



"Chess Club was pretty fun the one time I did go. I met some cool, interesting people and it was competitive… when I get the chance, I like to play because it's a nice friendly competition and it's fun."

DAVID CARINO '26



"I enjoy expressing my creative side and I love the competitiveness that comes with playing new opponents each time."

GENEVIEVE WILLIS '26

1. Soren Luhta '26 and Aiden Holly '26 compete in a game of chess during Falcon Block on Sept. 26. Photo By: Chris Bartlett
2. Matthew Zhou '25 and Mr. Phillips battle in their intense chess match on Sept. 26. Photo By: Chris Bartlett
3. Haeun Huskey '27 makes a move to start the game of chess against Nicholas Theoret '27. Photo By: Harper Wallace
4. Maya Kirshtein '26 thinks about what her next play will be in her chess match on Sept. 26. Photo By: Chris Bartlett

Chess Club

Students meet to have fun and enhance their chess skills.

UNIFIED BOWLING



1. Benjamin Heffes '26 throws the ball down the bowling lane at Severna Park Lanes on Jan. 31. Photo By: Legacy
2. Gavin Gerard '26 rolls the ball down the lane on Jan. 31 at Severna Park Lanes during the meet. Photo By: Legacy
3. William Stimpson '25 smiles while waiting his turn to bowl during their meet at Severna Park Lanes. Photo By: Abby Jeffers
4. Nathan Palechek '25 gets ready to roll the ball down the lane at their meet at Severna Park Lanes. Photo By: Abby Jeffers
5. Marley Woolsey '26 rolls the ball at Severn Park Lanes during their match on Jan. 31. Photo By: Legacy

CULTURAL DAY

Students celebrate different cultures through trying new foods and participating in different cultural activities.



1. Amberlynn Gong '25 walks around with her friends and tries foods from different cultures on Nov. 21. Photo By: Kate Livingston
2. Minah Dieujuste '27 and Ella Fretwell '27 celebrate cultural day with new foods. Photo By: Kate Livingston
3. Charlotte Ellis '26 tries new foods while reading a display board about a different culture. Photo By: Kate Livingston
4. Miguel Castaneda '25 tries different cultural foods on Nov. 21. Photo By: Kate Livingston
5. Lila Mancha '25 tries new foods with her friends for SGA's cultural day on Nov. 21. Photo By: Kate Livingston

TRIM LINE
TRIM LINE
TRIM LINE
TRIM LINE
TRIM LINE
Customer is allowed to have objects outside of the margin.
Job 7180 Year 2025 Page 073 (1841704310) Master (1779002326) 06/11/2025 2:15 PM
Copyright © Jostens Inc, 2025

Images are low-resolution, are not color-managed, and do not reflect final quality.
Renderer 2.0
TRIM LINE

Holiday Assembly



"I wish we were playing [my favorite song that we play] tonight, but it's called 'Angels of Moonlight.' We play it at our winter concert that's after school, but that one's my favorite. But my favorite tonight is definitely 'Christmas Eve/Sarajevo.'"

JULIANA BELZ '24



"After we have taught [percussion ensemble and jazz band] the piece… it's pretty much start them and stop them, and they can do everything in between. But with the larger group where you have 70 people, you need somebody up, keeping them together."

ERIC KILBY











1. Renzo Angeles '26 and Reid Christesen '28 prepare to unleash their mad cello skills on stage during the winter assembly. Photo By: Katarina Day
2. Mason Fleming '25 watches in delight as the band performs across the stage. Photo By: Katarina Day
3. Syrenna McNutt '26 and Owen Cress '25 practice in the chorus room before the assembly. Photo By: Katarina Day
4. Members of Sol perform a holiday medley on stage at the winter assembly. Photo By: Katarina Day

Customer is allowed to have objects outside of the margin.
TRIM LINE
TRIM LINE
TRIM LINE
Job 7180 Year 2025 Page 074 (1848948659) Master (1812956234) 06/11/2025 2:15 PM
Copyright © Jostens Inc, 2025

Images are low-resolution, are not color-managed, and do not reflect final quality.
Renderer 2.0
TRIM LINE
TRIM LINE

WINTER SPIRIT WEEK

On Dec. 20, students gathered in the auditorium during fourth period for the annual holiday assembly. The event featured performances from four of the school's music ensembles, filling the space with festive music.

Robert Belz '26, a percussionist, shared his excitement about performing. "[I'm] definitely nervous, but also it's like we're making a whole music production together, and I find that really exciting so I'm overall excited," Belz said."I play the vibraphone."

Mr. Kilby, the band director, especially enjoyed leading the orchestra's performance of "The Grinch." "Favorite song to direct... 'The Grinch' is pretty fun, for me, with the orchestra," Kilby said. "It's a lot of fun, and I actually get to conduct that. I don't have to do a whole lot of conducting for percussion ensemble or for jazz band."

The performances were a highlight of the school day, spreading holiday spirit and showcasing the talent of the music department.
Story By: Mathilda Nachtmann

Kayelin Bowerman '26 and Isabella Holmes '26 dress up as Santa and a Christmas tree on Dec. 20 for Sol's performance during the holiday assembly. In addition to Sol, Percussion Ensemble, Orchestra and Jazz Band performed during the assembly. "It was a lot of work to prepare our music for the a capella group. Performing on stage is always super fun and I love working with all of my closest friends," Bowerman said.
Photo By: Kayelin Bowerman



1. Tess Donegan '25 prepares a plate at the cookies and crafts event. Photo By: Kate Livingston
2. Mason Fleming '25 poses in the band room on "Channel Your Flannel" day. Photo By: Kate Livingston
3. Kate Livingston '25, Jack Slote '25, Tess Donegan '25, Lila Mancha '25 and Lydia McFarland '25 pose in the shape of a Christmas tree in the band room. Photo By: Kate Livingston
4. Tess Donegan '25, Kate Livingston '25 and Lila Mancha '25 arrange themselves in the band room dressed for "Holiday Cards" day. Photo By: Kate Livingston
5. Madison Cannon '25 poses in her "Candy Cane Crush" outfit in Mrs. Hill's room. Photo By: Kate Livingston



"I thought the holiday assembly was a wonderful time. As someone who played in both the percussion ensembles, it was fun to be able to perform for the student body twice."

ROBERT BARNSTEAD '26



"At the holiday assembly, I played the cello and helped to make the melodies that we played to really pop. My favorite part about the show was the Jazz Band's songs at the end."

REID CHRISTESEN '28



"The holiday assembly was a blast. I sang bass for Sol and we performed really well. I also got to watch the Jazz Band play, and I was overjoyed when they played their yearly tradition song "This Christmas."

ALEX STAVREVSKI '25



"I performed with my two music groups in the holiday assembly [Orchestra & Sol]. My favorite part was seeing my friends and being able to socialize and have fun together in a chill setting."

MASON FLEMING '25

Customer is allowed to have objects outside of the margin.
TRIM LINE
TRIM LINE
TRIM LINE
TRIM LINE
Job 7180 Year 2025 Page 075 (1851816993) Master (1779002326) 06/11/2025 2:15 PM
Copyright © Jostens Inc, 2025

Images are low-resolution, are not color-managed, and do not reflect final quality.
TRIM LINE
Renderer 2.0

Blood Drive

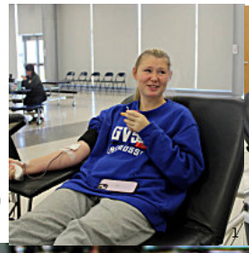
1


2


3


4



Alexa Holt '26 and Linnia Warner '26 help check students in at the Blood Drive. Holt and Warner are members of the Red Cross Club who volunteered to help with the blood drive in December. "I enjoyed serving my community and helping other people check in," Holt said. Photo By: Viviana Willis

Customer is allowed to have objects outside of the margin.
TRIM LINE
TRIM LINE
TRIM LINE

VOCAB CLUB

Vocab Club is a way to learn new words, expand vocabulary and further one's learning.

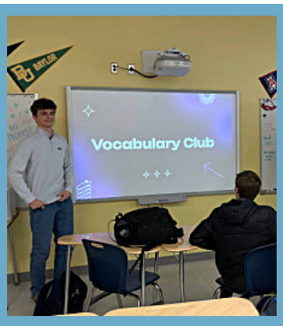

"My favorite thing about the Vocab Club is that it is very open and if someone wants to get into vocab it's not uptight and anyone can enjoy it."

THOMAS MILLER '25



“I really like the atmosphere of Vocab Club. I think every time we show up we have a good group where everyone is friendly, and it's a nice distraction from school while learning."

GAVIN MORRIS '25

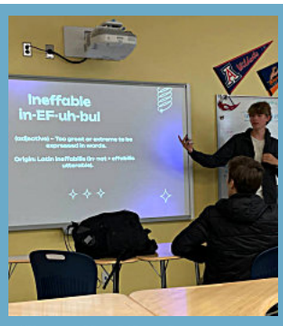

“I really like learning about new words that can expand my vocabulary, and it's helpful towards the SAT because I'm not really good at the English section, so knowing more words will help me out in the long run.”

JOSIAH ANGELES '26

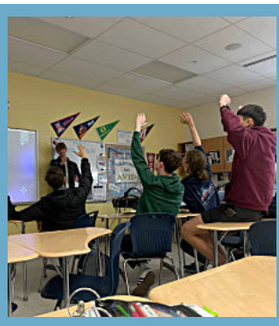

“Vocab Club has helped me understand words that I never knew existed and helped me prepare for English tests. As the future Vocab Club president, I would like to gain more members and create a community that lasts.”

CAMERON CUBBAGE '26

TRIM LINE
Job 7180 Year 2025 Page 076 (1845978688) Master (1812956234) 06/11/2025 2:15 PM
Copyright © Jostens Inc, 2025

Images are low-resolution, are not color-managed, and do not reflect final quality.
Renderer 2.0
TRIM LINE
TRIM LINE

SPHS students came together to save lives during the blood drive on Dec. 14. Their donations made a big difference for people in need. “My English teacher advertised it, and I thought it was a good thing to do. I had to get my blood levels tested first to make sure I was okay to donate. Then they, like, set me down on a table to donate the blood. It actually wasn’t that bad. I would definitely do it again,” Stella Kiddney '26 said.

Many students chose to donate blood to help others. “It’s pretty simple. You do the quick pass, which takes, like, five minutes. You get set up, do a lot of questions with the interviewer to make sure you’re qualified for it. Then you get set up on a table, and it takes, like, five or ten minutes, and then you’re done,” Ryleigh Smith '25 said.

Like Kiddney, a teacher encouraged Smith to take part in the event. “I got inspired by one of the English teachers, Ms. Harrington,” Smith said. “I had her in junior year, and she’s always talking about it.” Story By: Mathilda Nachtmann

1. Megan Krause '26 donates blood in the cafeteria. Photo By: Viviana Willis
2. Marlee Woolsey '26 gets ready to give blood for Red Cross Club's blood drive on Dec. 14. Photo By: Viviana Willis
3. Ms. Harrington, Natalie Nelson '25 and a volunteer coordinate the December blood drive. Photo By: Viviana Willis
4. Caitlin Gaver '26 smiles for the camera while donating blood on Dec. 14. Photo By: Viviana Willis

SWIM

Members of the swim team compete against schools across the county at the Arundel Swim Center in Annapolis.



1. Collin Mays '25 swims freestyle during the meet at Arundel Swim Center on Jan. 3. Photo By: Legacy
2. Robby Haufe '25 looks at the board to see his time for his event on Jan. 17. Photo By: Legacy
3. Grace Redmond '28 smiles in the pool after finishing her event on Jan. 17. Photo By: Legacy
4. Caden Tetrault '25 swims freestyle at Arundel Swim Center on Jan. 17 at their regular season meet. Photo By: Legacy
5. Shep Kegley '25 and Fiona Kelley '25 laugh on the pool deck on Jan. 17 at the Arundel Swim Center during their meet. Photo By: Legacy

TRIM LINE
TRIM LINE
Customer is allowed to have objects outside of the margin.



Language Caroling

The language department celebrates the holidays.

1. Ms. Zhou's Chinese class showcases the songs they learned. Photo By: Julia Dove
2. Grace Heravi '27, Ryleigh Connell '27 and Victoria Gargano '27 carol together with the Spanish classes before winter break. Photo By: Julia Dove
3. Freshmen taking Spanish participate in school caroling for the first time. Photo By: Julia Dove
4. Jack Nugent '25, Michael Cooney '26 and Molly Martin '26 admire other students' singing through cheering and applause. Photo By: Julia Dove
5. Mia Campuzano '26, Grace Lopez '26 and Claire Allen '26 sing with their Spanish 4 class. Photo By: Julia Dove
6. Caroline Santos '25 and Katelyn Santos '25 wave to their friends during holiday caroling. Photo By: Julia Dove

TRIM LINE
Job 7180 Year 2025 Page 077 (1845978689) Master (1779002326) 06/11/2025 2:15 PM
Copyright © Jostens Inc, 2025

Images are low-resolution, are not color-managed, and do not reflect final quality.
Renderer 2.0
TRIM LINE
Customer is allowed to have objects outside of the margin.
TRIM LINE
TRIM LINE

Grace Daly '25 performs the number "Blissful Beginnings" with Senior Dance Company. Daly loves the excitement of performing. "The Winter Dance Concert is always the highlight of the year for me," Daly said. Photo By: Jonah Darcy

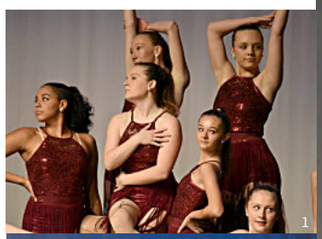



1. Junior Dance Company performs "Bold in Design," a jazz performance. Photo By: Jonah Darcy
2. Senior Dance Company dances in the modern style during their Winter Dance Concert. Photo By: Jonah Darcy
3. Senior Dance Company does the kick line in their dance "Sprockettes" on Dec. 5. Photo By: Jonah Darcy
4. Dancers present flowers to Ms. Witting as a thank you for all of their hard work together. Photo By: Jonah Darcy
5. Maxine Mendoza '26 dances on stage during the winter dance concert on Dec. 6. Photo By: Jonah Darcy
6. Anya Volkov '27 gets lifted for Junior Dance Company's dance number on Dec. 5. Photo By: Jonah Darcy

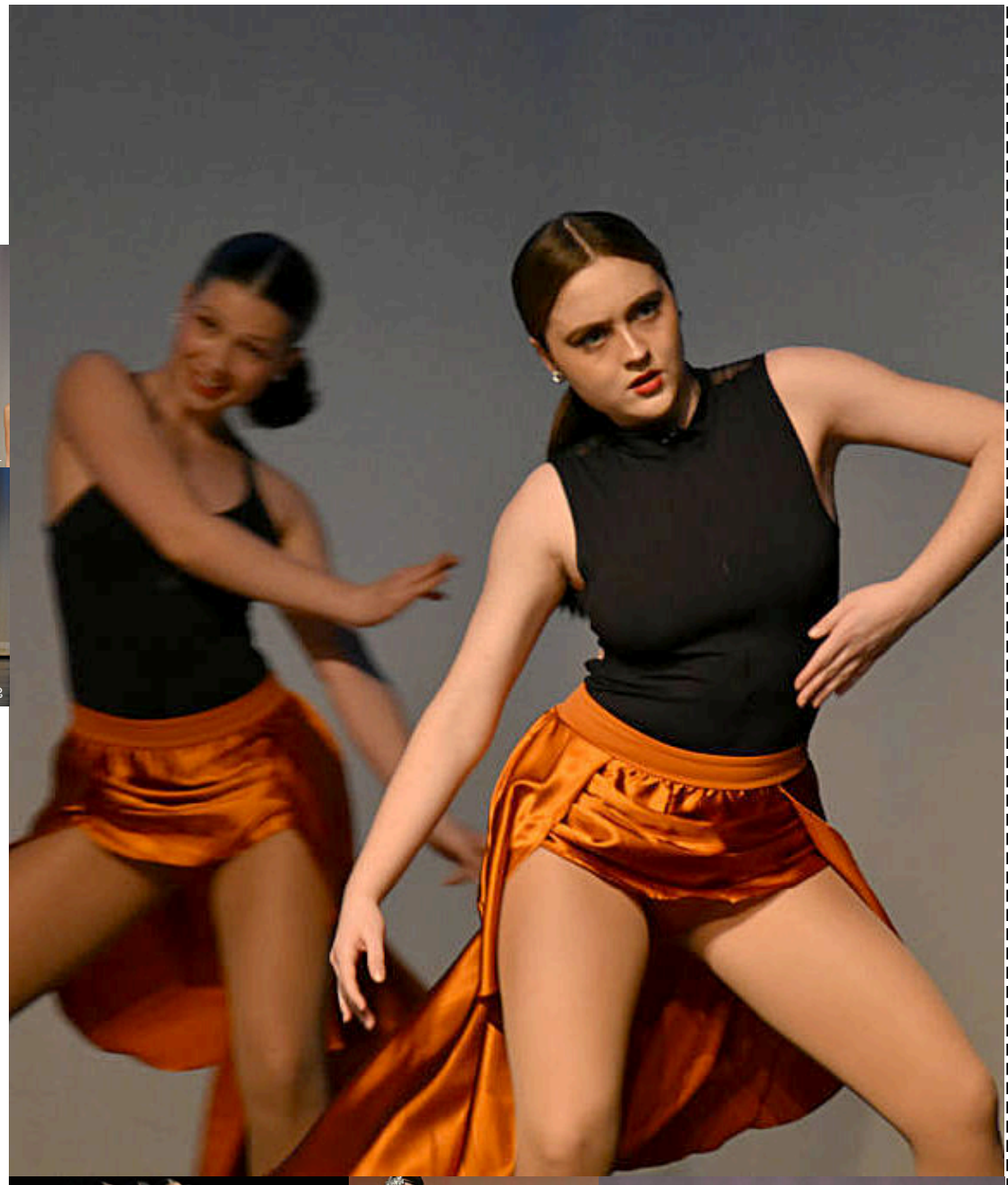

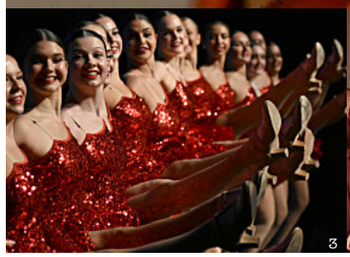







Dance Concert

After several weeks of planning and rehearsals, dance companies from the high school, middle school and elementary schools came together to perform at the Winter Dance Concert in the school auditorium.

Though preparation for the concert was hard work, Dance Company members loved how the concert celebrated the holiday season. “During the Winter Dance Concert, all my friends and I rehearsed for months to prepare, and we got to perform together in holiday themed pieces,” Mackenzie Clark ‘25 said.

Dance Company members were all encouraged to choreograph their own routines that could be chosen for the shows. “I also got to choreograph a dance piece with my friend that was showcased as well,” Clark said.

Not only was the concert an opportunity for our school's Dance Company to showcase their skills and hard work, but it was also a chance to support local middle and elementary school dance programs. Story By: Francesca Gelfand

TRIM LINE
Job 7180 Year 2025 Page 078 (1848072508) Master (1812956234) 06/11/2025 2:15 PM
Copyright © Jostens Inc, 2025

Images are low-resolution, are not color-managed, and do not reflect final quality.
Renderer 2.0
TRIM LINE



"I started playing basketball with i9 when I was five and have played ever since. I've always worn the number five too. I started playing basketball because my parents put me in it and I started to like it more."

KEAGHAN GORSKI '25



"I started playing basketball when I was five years old. At first it was not my main sport and then I started taking it seriously and I got so much better. When I was feeling down on myself I never gave up and worked harder."

BLAKE COARD '28



"I started to play basketball in 9th grade because I was the tallest kid in my grade. I've loved to play basketball since I was a kid."

CHARLIE GONZALEZ '25



"I have been playing basketball since I was eight years old."

KELLEN DECKER '26

1. Keaghan Gorski '25 brings the ball up the court against Old Mill on Jan. 24. Photo By: Katarina Day
2. Garrett Moden '26 dribbles the ball past half court in the first half of the Old Mill game on Jan. 24. Photo By: Katarina Day
3. Oscar Jones '26 tries to beat his defender on Southern on Jan. 14 at home. Photo By: Legacy
4. Charlie Hartman '25 gets ready to play defense against Old Mill on Jan. 24 at home. Photo By: Katarina Day

Varsity Boys Basketball

The varsity boys team competes across the state to finish their season with a record of 14-8.

JV BOYS BASKETBALL



1. Brayden Larkin '27 passes the ball in on Jan. 14 against Southern at home. Photo By: Legacy
2. Brady Distler '27 dribbles the ball up the court against Southern on Jan. 14. Photo By: Legacy
3. Cooper Hanafourde '28 warms up before an intense game against Southern on Jan. 14. Photo By: Legacy
4. Liam Kinslow '27 prepares a pass for Brayden Kiernan '28 on Jan. 14 against Southern at home. Photo By: Legacy
5. The JV boys basketball team lines up for a free throw on Jan. 14 against Southern. Photo By: Legacy

CAFETERIA WORKERS

Cafeteria staff work hard to provide healthy food for students throughout the day.



1. Ms. Uzzill prepares cucumbers for the day's lunches. Photo By: Katherine Weiss
2. Ms. Howell organizes food for students in the cafeteria. Photo By: Katherine Weiss
3. Ms. Weatherstein gets everything ready for school lunches. Photo By: Katherine Weiss
4. Ms. Cook unloads boxes to prepare meals for upcoming days. Photo By: Katherine Weiss
5. Ms. Lowry carries boxes from the loading dock to be organized in the cafeteria. Photo By: Katherine Weiss

TRIM LINE
TRIM LINE
TRIM LINE
TRIM LINE
TRIM LINE
Customer is allowed to have objects outside of the margin.
Job 7180 Year 2025 Page 079 (1849091264) Master (1779002326) 06/11/2025 2:15 PM
Copyright © Jostens Inc, 2025

Images are low-resolution, are not color-managed, and do not reflect final quality.
Renderer 2.0
TRIM LINE TRIM LINE

INCLUSIVE SCHOOLS SPIRIT WEEK

Students come together to participate in the fun of Inclusive Schools Week in December.



"Gear day is a tradition to 'induct' the freshmen into the hockey team, it's a tradition that has been going on for many years. It is a way we include the team."

HENRY MARRINER '26



"I loved Inclusive Schools Week because it gives everyone the opportunity to be a part of a strong community together."

JOCELYN DIANGELO '27



"Getting to know everyone and just enjoying everyone's company is why I like inclusivity school spirit week."

JOEY VISKOCIL '26



"I think inclusivity week is a great thing that our school does because everyone deserves to be included and not be discriminated."

AVA GAUDIERI '26

Mock Interviews


1


2


3

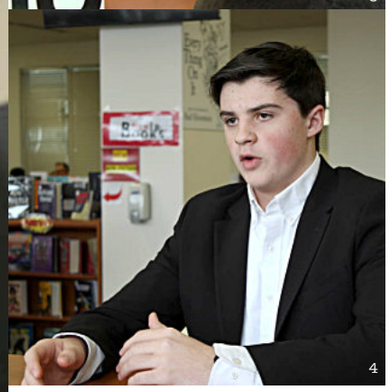
4



Thomas Osborne '26 listens during his conversation with the interviewer. Juniors learn about the interview process in English class to prepare for future interviews and job searches. "It was cool to get to see what that process will be like in the future when we are out of school," Osborne said. Photo By: Katherine Weiss

Customer is allowed to have objects outside of the margin.
TRIM LINE
TRIM LINE
TRIM LINE
Job 7180 Year 2025 Page 080 (1845979160) Master (1812956234) 06/11/2025 2:15 PM
Copyright © Jostens Inc, 2025

Images are low-resolution, are not color-managed, and do not reflect final quality.
Renderer 2.0
TRIM LINE



Administration

The administration department works hard behind the scenes to keep things running smoothly in the school.

1. Anna Clark '25, Mr. Johnson and Mr. Gardner speak in the auditorium on freshmen day. Photo By: Kelley Halloran Cotton
2. Mr. Gardner and Mr. Johnson present the December Respectful Falcon Award to Ms. Jang in the auditorium. Photo By: Kelley Halloran Cotton
3. School Resource Officer Bennett takes a selfie with William Leizear '26, Shelby Comboy '26, Andrea Cueller '27, Kyle Vican '27 and Ashlyn Hughes '27. Photo By: Officer Bennett
4. Ms. Stakem and Mr. Johnson work together in the office. Photo By: Lucy Benner
5. Ms. Cassarino works at her desk in February. Photo By: Lucy Benner
6. Mr. Johnson and Mr. Smith watch the pep rally in August. Photo By: Kelley Halloran Cotton

In preparation for future interviews, juniors participated in mock interviews from Dec. 2-6. In English classes, students created resumes showcasing their skills and experiences. Afterwards, students presented their skills and expertise in a formal interview with professionals from the community who volunteered as interviewers.

"I liked that I got the chance to practice my interview skills and learn what I need to improve on," Anna Willis '26 said.

Mock interviews give students a chance to practice the skills that are essential to real-life communication and the interview process. Though the process is nerve-wracking at times, it provides constructive feedback and hands-on experience in the new terrain of interviewing that will be beneficial in the future.

All in all, students found mock interviews to be a beneficial and unique opportunity to present their skills and prepare them for the future.
Story By: Francesca Gelfand

1. Peter Binnie '26 practices his interviewing skills in the media center. Photo By: Katherine Weiss
2. Mary Grace Blank '26 shakes hands with her mock interviewer in the library. Photo By: Katherine Weiss
3. Samantha Lavallee '26 begins her mock interview with a hand shake. Photo By: Katherine Weiss
4. Michael Cooney '26 speaks with his interviewer. Photo By: Katherine Weiss

E-SPORTS

The E-Sports team went to their first competition for the season at Chesapeake High on Jan. 18.



1. Members of the E-Sports team take a photo at Chesapeake High for the All County 2025 Smash Tournament on Jan. 18. Photo By: Ms. Lowman
2. Adviser Ms. Lowman discusses with Zavier Chen '28 when he will be playing next. Photo By: Valerie Earhart
3. The top three at the tournament included Elliott Earhart '25. Photo By: Ms. Lowman
4. Chris Lowman '26 competes at the tournament. Photo By: Valerie Earhart
5. Elliott Earhart '25 took first place in the Smash Tournament and first place in the "Mario Kart" race on Jan. 18. Photo By: Valerie Earhart

TRIM LINE
TRIM LINE
TRIM LINE
TRIM LINE
TRIM LINE
Customer is allowed to have objects outside of the margin.
Job 7180 Year 2025 Page 081 (1845979161) Master (1779002326) 06/11/2025 2:15 PM
Copyright © Jostens Inc, 2025

Images are low-resolution, are not color-managed, and do not reflect final quality.
Renderer 2.0
TRIM LINE

2024 Music Wrapped

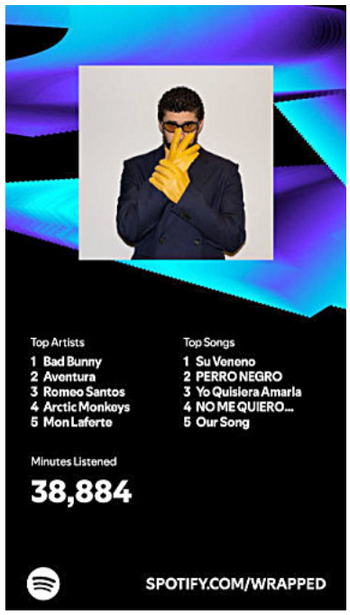

Jocelyn Balmez-Lopez '26

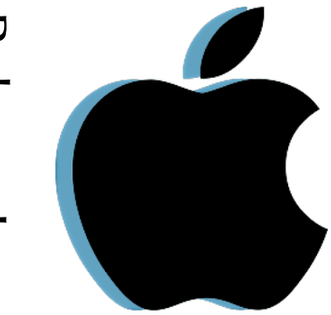

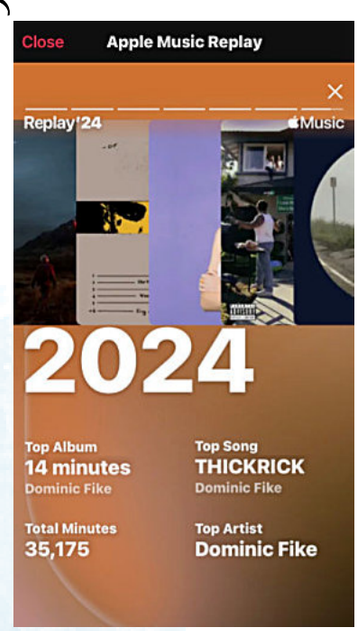

Lily Atienza '25

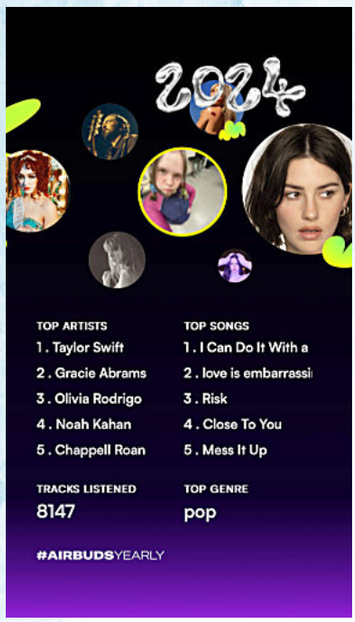

Abby Wolfe '25

Customer is allowed to have objects outside of the margin.
TRIM LINE
TRIM LINE
TRIM LINE
Job 7180 Year 2025 Page 082 (1840858631) Master (1812956234) 06/11/2025 2:15 PM
Copyright © Jostens Inc, 2025

Images are low-resolution, are not color-managed, and do not reflect final quality.
Renderer 2.0
TRIM LINE TRIM LINE

Noelle Strong '27

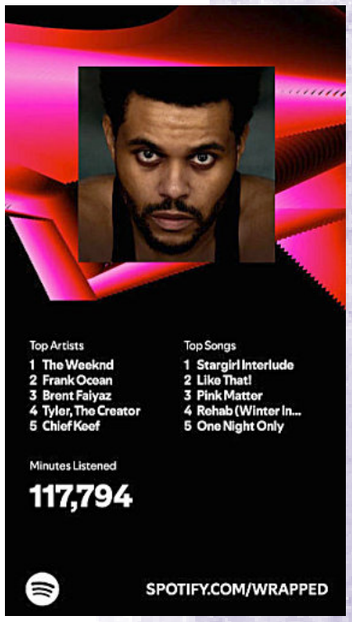

Victor Bach '25

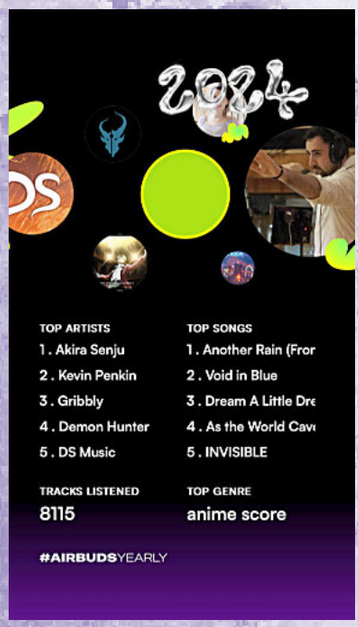

Rylee Tesch '27





Abby McCubbin '25

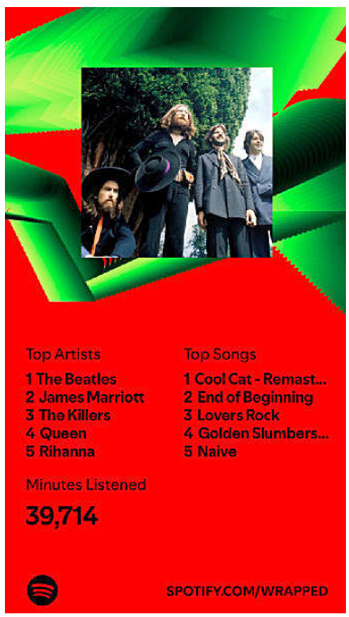

Airbuds

Matthew Redmond '26



Customer is allowed to have objects outside of the margin.
TRIM LINE
TRIM LINE
TRIM LINE
TRIM LINE
Job 7180 Year 2025 Page 083 (1840858632) Master (1779002326) 06/11/2025 2:15 PM
Copyright © Jostens Inc, 2025

Images are low-resolution, are not color-managed, and do not reflect final quality.
Renderer 2.0
TRIM LINE



African American History Museum

Students go to DC to learn about African American History.

1. Nick Soto '25, Tanner Strom '26 and Owen Lynch '26 walk to the museum in DC. Photo By: Anna Clark
2.Miguel Castaneda '25 poses for a photo in the museum. Photo By: Mia Slote
3. The AP African American Studies class takes a photo in DC together. Photo By: Sarah Poole
4. Anna Clark '25 and Mia Slote '25 walk in DC. Photo By: Heather Allam
5. A display at the African American Museum. Photo By: Mia Slote
6. Mia Bakota '25 and Miguel Castaneda '25 talk together while they walk down the streets of DC. Photo By: Sarah Poole

DC ART TRIP

Art students visit museums in DC to learn about art history in February.



1. Harper Ferrence '25 observes old sketchbook pages of OSGEMEOS. Photo By: Kim Wess
2. Addy McLean '25 takes a photo of old sketches in the Hirshorn. Photo By: Charlotte Morse
3. Lily Mermod '27, Lyla Watson '27 and Christopher Lowman '26 go up the art museum escalator. Photo By: Charlotte Morse
4. Daniel Doney '25 and Will Hunter '25 pose in an alleyway in DC. Photo By: Charlotte Morse
5. Nick Soto '25 talks to a painter at the National Art Gallery. Photo By: Kim Wess



On Feb. 14, seniors had the opportunity to attend the annual senior breakfast. Delicious foods and drinks were provided along with the presence of classmates and friends to make the celebration of graduating all more special.

Catherine Dearborn 25' shared the details of the senior breakfast: "The experience was great. There was really good food, candy and entertainment. I loved seeing the seniors superlative winners, and got to socialize with my friends."

Millicent Mardiros 25' also enjoyed the breakfast. "Senior breakfast was really fun because it was cool to find out who won the superlatives," Mardiros said.

Overall, the senior breakfast was full of fun, good entertainment and friends. Story By: Maura Cronin

1. Addison McLean '25 and Abby Jeffers '25 sit at a table during senior breakfast on Feb. 14. Photo By: Julie Jeffers
2. Avery Saviano '25, Bella Bellotte '25, Bella Van Gieson '25, Payton Jeffers '25, Anna Clark '25 and Abby Cover '25 sit at a table during senior breakfast. Photo By: Fiona Kelley
3. Owen Blackburn '25, Carson Brown '25, JP Miller '25 and Leo Havens '25 enjoy their breakfast. Photo By: Julie Jeffers
4. Jason Blain '25, James Anguay '25, Parker John '25, Aaron Morrison '25, Jack Nugent '25 and Daniel Nikitin '25 smile for a photo at the senior breakfast. Photo By: Julie Jeffers

Customer is allowed to have objects outside of the margin.
TRIM LINE
TRIM LINE
TRIM LINE
TRIM LINE
TRIM LINE
Job 7180 Year 2025 Page 084 (1848996374) Master (1812956234) 06/11/2025 2:15 PM
Copyright © Jostens Inc, 2025

Images are low-resolution, are not color-managed, and do not reflect final quality.
Renderer 2.0
TRIM LINE TRIM LINE

MUSIC DEPARTMENT

Student discover their musical passion.



"My passion for music began in childhood, listening to The Beatles in the car with my parents. These songs sparked a passion for music for me and since then I've always loved music."

JACK SLOTE '25



"I started playing the violin in third grade, and joined groups outside of school to get more experience playing in ensembles."

NADINE MAGGIO '25



"I've always been very exposed to music. I grew up watching shows like 'Little Einsteins' as a kid. This led me to try a variety of instruments from the violin to the clarinet."

JEREMIE BITOUN '25



"My favorite song is 'House of Cards' because I enjoy the beats and the rhythm. It's very soothing and has a lot of emotions that I can feel."

MORGAN SKEETER '26

Senior Breakfast









Tori Wright '25, Natalie Frank '25, Jordan Shinnamon '25, Jillian Kules '25 and Jaidyn Jarrett '25 sit at a table and enjoy their food. "Senior Breakfast was really fun, it was fun to hear all the superlatives and it was a great opportunity to hang out with my friends and see everyone together as a grade before graduation," Wright said. Photo By: Julie Jeffers

TRIM LINE
TRIM LINE
TRIM LINE
Customer is allowed to have objects outside of the margin.
Job 7180 Year 2025 Page 085 (1848996376) Master (1779002326) 06/11/2025 2:15 PM
Copyright © Jostens Inc, 2025

Images are low-resolution, are not color-managed, and do not reflect final quality.
Renderer 2.0
TRIM LINE



Daniel Doney '25 opens a gift from an exchange with friends. Many students get together over the holiday break to celebrate. "I had a lot of fun doing secret Santa with my friends," Doney said. Photo By: Ruby Howland





1. Brandon Thomas '25 and his family wear matching pjs for Christmas morning. Photo By: Brandon Thomas
2. Zachary Seebold '25 opens his present during a gift exchange with friends. Photo By: Ruby Howland
3. Abby Jeffers '25 poses with her Mom and sister after lighting the menorah on the first night of Hanukkah. Photo By: Abby Jeffers
4. Ms. McGrath watches the Ho Ho Showdown dressed in her gingerbread costume. Photo By: Viviana Willis
5. Teachers share their holiday cheer by participating in games at the Ho Ho Showdown on Dec. 18. Photo By: Viviana Willis
6. Kayelin Bowerman '26 poses with her family on Christmas morning. Photo By: Jonah Darcy









Winter Holidays

The winter months bring many different reasons to celebrate, including multiple holidays. Some of the most popular for SPHS students include Christmas and New Year's, but there are also many other holidays that students celebrate, such as Ramadan. "Every year the start is always a bit tough because you need to adjust to it because you can't eat or drink water from sunrise to sunset, so in the beginning I have no energy to get through school days. But it's really fun because you get a really big feast at the end of the day and become closer to your family and religion," Rama Abushi '26 said.

Some students also enjoyed the opportunity to celebrate multiple winter holidays. "I spent my winter holiday at home with my family. We celebrated Hanukkah for most of the nights; I did also spend time with friends for a New Year's/Christmas party. We also had a family recipe of dessert latkes which is matzah meal cooked in red wine," Lena Biran '25 said. Story By: Alethia Brown

Customer is allowed to have objects outside of the margin.
TRIM LINE
TRIM LINE
TRIM LINE
Job 7180 Year 2025 Page 086 (1848078365) Master (1812956234) 06/11/2025 2:15 PM
Copyright © Jostens Inc, 2025

Images are low-resolution, are not color-managed, and do not reflect final quality.
Renderer 2.0
TRIM LINE



"My favorite part of the season is listening to 'Shots' in the locker room before every game. It gets the team hyped and it's a special tradition that SPGB has. Whenever I hear that song, I will always think of slamming lockers and singing before every game."

PAYTON JEFFERS '25



"My favorite part of basketball is when we play. It's fun to be out there getting to put together what we worked on. The pace of the game is what makes it so much fun because the speed and contact is unlike any other sport."

CHARLEY COWARD '25



"I love having team dinners every week before our games because it brings us together outside of the court and I love hanging out with the team."

MARIA BRAGG '26



"My favorite part about basketball is the community it creates.... it is so fun and I get to spend time with all my friends. The coaches care about your wellbeing and also work hard to make each player better."

ABBY COVER '25

1. Payton Jeffers '25 defends an Old Mill player on Jan. 24 Photo By: Katarina Day
2. Charley Coward '25 shoots a three pointer in the senior night game against Chesapeake on Feb. 7 Photo By: Legacy
3. Maria Bragg '26 shoots a free throw in the fourth quarter against Chesapeake on Feb. 7 Photo By: Legacy
4. Abby Cover '25 goes up for a layup against a Chesapeake defender on Feb. 7. Photo By: Katarina Day

Varsity Girls Basketball

Varsity girls play against teams across the state and ended with a record of 15-9.

INDOOR TRACK



1. John McLain '25 pole vaults at the regional meet at PG Sports and Learning Complex on Feb. 3. Photo By: Legacy
2. Members of the track team race against runners from other schools at the Virginia Showcase on Jan. 17. Photo By: Naptown
3. Matthew Williams '25 lines up for his event on Feb. 3 at the MPSSAA regional meet at PG Sports and Learning Complex. Photo By: Legacy
4. Kate Murphy '26 runs her event on Feb. 3 at the MPSSAA regional meet at PG Sports and Learning Complex. Photo By: Legacy
5. Cooper Alahverdian '25 runs past his opponents at PG Sports and Learning Complex on Jan. 3 Photo By: Naptown

CUSTODIANS

Custodial staff keep our school functioning smoothly and efficiently throughout the day.





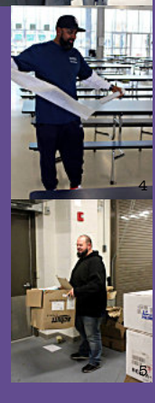

1. Mr. Williams and Mr. Healy move supplies out of the loading dock. Photo By: Mimi Connolly
2. Mr. Disney sweeps the floor of Mrs. Earhart's classroom after school. Photo By: Mimi Connolly
3. Mr. Spriggs cleans and prepares the cafeteria for the next day's lunches. Photo By: Mimi Connolly
4. Mr. Taylor clears the cafeteria before students come in for lunch. Photo By: Mimi Connolly
5. Mr. Williams unloads boxes from the loading dock. Photo By: Mimi Connolly

TRIM LINE
TRIM LINE
TRIM LINE
TRIM LINE
TRIM LINE
Customer is allowed to have objects outside of the margin.
Job 7180 Year 2025 Page 087 (1844218472) Master (1779002326) 06/11/2025 2:15 PM
Copyright © Jostens Inc, 2025

Images are low-resolution, are not color-managed, and do not reflect final quality.
Renderer 2.0
TRIM LINE

Winter Break


1


2


3


4



Kate Edwards '26 and Isabella Elliot '26 make cookies over winter break. They decorated cookies in festive patterns using frosting and sprinkles. "After Christmas I went to Washington, D.C. with my sister and mom and also went snowboarding with my friends," Elliot said. Photo By: Julia Dove

Customer is allowed to have objects outside of the margin.
TRIM LINE
TRIM LINE
TRIM LINE

VARSITY CHEER

Varsity cheer competes across the state during the winter season.



"My favorite part about winter competition cheer is getting ready with my friends for our competitions."

HALLE BIERDEMAN '28



"My favorite part about winter cheer was probably the bus rides to competitions and being together with my team, crashes and all."

LANEY DEATON '25

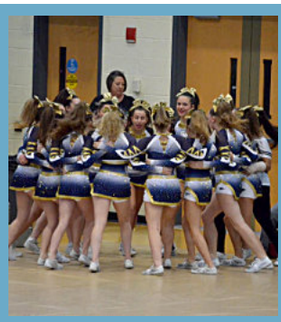

"My favorite part of winter competition cheer is hanging out with my friends. I also love practicing and bonding with my teammates."

KENZIE GLASGOW '27



"My favorite part about winter cheer is going to competitions with my team on the bus and the bus rides."

EVIE VANECH '27

TRIM LINE
Job 7180 Year 2025 Page 088 (1844129439) Master (1812956234) 06/11/2025 2:15 PM
Copyright © Jostens Inc, 2025

Images are low-resolution, are not color-managed, and do not reflect final quality.
Renderer 2.0
TRIM LINE
TRIM LINE

From cute markets to sunny beaches, SPHS students and staff took a well-deserved break, spending time with family, traveling and celebrating winter. Everyone had a unique way of making the most of their time off.

For Milka Reyes-Baires '26, winter break was a chance to give back while experiencing the beauty of another country. “During winter break, I spent my time in El Salvador. Most of the time was missionary, but I also had two free days, and I got to see my family,” she said. “I went to the most beautiful beach, saw rivers and visited many beautiful towns over there.”

Meanwhile, Jasmine Reeve ‘26 embraced the holiday spirit a little closer to home. “I went to the Christmas market in Baltimore with friends and family. Super cute. It was the German one. They had good food, good decorations and it was very fun.”

Students and staff made unforgettable memories over break, returning to school refreshed and ready for a new year. Story By: Mathilda Nachtmann

1. Starr Busey '26 and Addison McLean '25 at the Hampden Christmas lights on 54th street. Photo By: Starr Busey
2. Emily Greaves '26 drives around Severna Park and looks at Christmas lights. Photo By: Jonah Darcy
3. Maggie Deegan '26 snowboards over winter break. Photo By: Maggie Deegan
4. Abby Jeffers '25 at a ravens football game durring winter break Photo By: Abby Jeffers

BIBLE STUDY CLUB

Study of Christianity brings many students together to discuss religious values and beliefs.







1. Members of Bible Study Club stand in lines to share Bible verses on Feb. 26. Photo By: Amiyah Brown
2. Mrs. Wess and members of Bible Study Club participate in conversations about the Bible. Photo By: Amiyah Brown
3. Aiden Houser '25 flips through note pages while leading Bible Study Club on Feb. 26. Photo By: Amiyah Brown
4. Students listen to the topic of study in the Bible during Falcon Block. Photo By: Amiyah Brown
5. To begin the Bible Study Club meeting, students engage in ice breakers to get to know each other in the club. Photo By: Amiyah Brown

Customer is allowed to have objects outside of the margin.
TRIM LINE
TRIM LINE



AVID Department

Students prepare for their future and college.

1. Kassidy Barstow '26 and Ms. Mcintyre works on Algebra 2 in AVID class. Photo By: Georgia Clanton
2. Mr. Phillips works at his desk. Photo By: Georgia Clanton
3. Ben Dryer '26 and Nick Stohler '26 work on the white board in AVID class. Photo By: Georgia Clanton
4. Kellen Decker '26 sits on a desk while looking at colleges. Photo By: Georgia Clanton
5. Keira Raber '26 works on her homework in AVID. Photo By: Georgia Clanton
6. Jacob Spiegel '26 works on math in AVID. Photo By: Georgia Clanton

TRIM LINE
Job 7180 Year 2025 Page 089 (1847477805) Master (1779002326) 06/11/2025 2:15 PM
Copyright © Jostens Inc, 2025

Images are low-resolution, are not color-managed, and do not reflect final quality.
Renderer 2.0
TRIM LINE TRIM LINE
Customer is allowed to have objects outside of the margin.
TRIM LINE TRIM LINE
TRIM LINE

Faculty & Family



RILEY AND PETER BUCK

1. “I get to see Riley every day. We have lunch occasionally together… A con for her probably is the fact that I know what has happened before she tells me… Ryan [is] coming into SPHS this fall. So, Riley and Ryan will be together for three years in high school,” Peter Buck said.
2. "I'd probably say I always have the opportunity if I need help. I always walk down and get help from them…The least favorite is probably that he’s always here… but whenever I have a problem, I know I always have him here," Riley Buck said.

1. “I love having my daughter in the school with me. It gives me more opportunities to spend time with her and be a part of her life during the sometimes stressful, sometimes awesome teenage years… [A con would be] mixing home stress and work stress… Lillian will be here all four years of HS.”
2. "[My favorite part is] I get to help her in the classroom, which is kind of fun… a con is getting here at the butt crack of dawn. Her working here has perks for sure, definitely, just having somewhere to chill."



LILIAN AND JENNIFER MERMOD

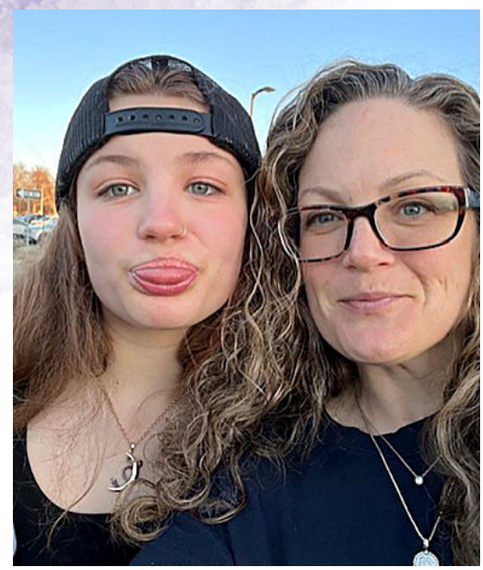

KEATON AND BRITTANY FONTE

1. "I enjoy being able to drive to and from school with my favorite (female) child and I love knowing the teachers she gets to experience. I also love that I was able to see her as a student and she could see me as a teacher when I got to teach her first semester in Honors English 9," Brittany Fonte said.
2. "My favorite part is that I can get hot lunch from the microwave in the teacher room… I'd say the con is that you kind of overhear people talking about them… I spend most of my falcon blocks with her, which is really nice," Keaton Fonte said.

TRIM LINE
Job 7180 Year 2025 Page 090 (1849093402) Master (1812956234) 06/11/2025 2:15 PM
Copyright © Jostens Inc, 2025

Images are low-resolution, are not color-managed, and do not reflect final quality.
Renderer 2.0
TRIM LINE



RYDER HALLORAN AND KELLEY COTTON-HALLORAN

1. “I like being in school with my children… because we help each other with what is going on in the building and I can see my boys throughout the day… For me, there has been no negatives… It’s allowed us to experience their high school years together," Kelley Halloran-Cotton said.
2. "I can see my mom every day, any time I want, if I'm stressed out or something, I just walk down to the office and say what's up… A con I guess [is] the same thing, she's always here," Ryder Halloran said.

1. "I love seeing how far Avery has come as a freshman and will enjoy seeing her growth throughout her high school journey. The biggest hurdle is that when I'm working in the Main Office, I can't always flip over to 'mom-mode' when she needs me," Nikki Slater said.
2. "My favorite part is probably getting to see my mom when I pass by the office… I actually really appreciate it that she works here. I never really expected it… I feel lucky because she works here and not all the kids get that," Avery Slater said.



AVERY AND NIKKI SLATER



CHRIS, NATHAN AND JULIE LOWMAN

1. "Favorite part: I like how I know all of their teachers and that I'm here in the building if they need anything.
Con: I don't really have a con," Julie Lowman said.
2. "I'm in the same class that she's teaching right now, it helps a lot having someone at home help me out that knows exactly what's going on…It's kind of weird when somebody comes up to me and tells me that they know my mom and tell me details about my own life that I didn't tell them," Chris Lowman said.

Customer is allowed to have objects outside of the margin.
TRIM LINE
TRIM LINE
TRIM LINE
TRIM LINE
TRIM LINE
Job 7180 Year 2025 Page 091 (1849093404) Master (1779002326) 06/11/2025 2:15 PM
Copyright © Jostens Inc, 2025

Images are low-resolution, are not color-managed, and do not reflect final quality.
Renderer 2.0
TRIM LINE



Math Department

The math department walks students through new units.

1. Ms. Kraft helps Julianna Hayden '28 with a classwork assignment in her Algebra 2 class. Photo By: Lucy Benner
2. Ms. Meadows teaches an AP Statistics lesson during second period. Photo By: Lucy Benner
3. Natalie Frank '25 does classwork in her Calculus class. Photo By: Lucy Benner
4. Brendan Johnson '25 works on new material in Ms. Finan's Calculus class. Photo By: Lucy Benner
5. Ella Allen '28 and Katherine Harris '27 work on lessons in Geometry. Photo By: Lucy Benner
6. Ms. Meadows' AP Statistics class takes notes during their lesson. Photo By: Lucy Benner

SPANISH NHS

Members of Spanish National Honor Society meet to speak Spanish and make fun art pieces.

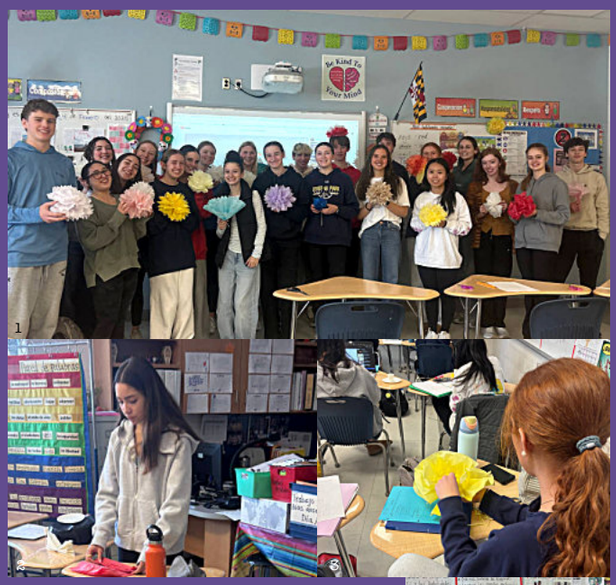



1. Members of Spanish National Honor Society pose together with their paper flower creations. Photo By: Mrs. Posada
2. Mimi Castaneda '27 gathers her materials for her art. Photo By: Sol Cingolani
3. Naomi Batty '26 creates her bright yellow flower. Photo By: Sol Cingolani
4. Angelica Coleman '25, Siena Pegues '27 and Megan Young '27 eat their snacks during the meeting. Photo By: Sol Cingolani
5. Emilie McKenna '25 presents the meeting activity to the members of Spanish National Honor Society. Photo By: Sol Cingolani

This winter, students in Anne Arundel County were treated to three unexpected breaks from school, on Jan. 6, Jan. 7 and Feb. 12. These snow days gave students the perfect opportunity to enjoy the winter weather with family and friends.

For many, the snow days were filled with outdoor adventures. Laurel Coard ‘27 made the most of the wintry conditions. “I went sledding with my friends and family,” Coard said. “It was really fun.”

Chace Dustin ‘27 traveled out of state. “During snow days, I like to ski with my family,” Dustin said. “We actually went to Maine this year, so that’s pretty fun. We got a lot of hot cocoa, good cookies and ate cupcakes there.”

Whether it was sledding down hills, skiing on snowy slopes or just enjoying a cozy day inside, these snow days gave students a much-needed break to enjoy the magic of winter. Story By: Mathilda Nachtmann

1. Gavin Gonyeau '25 rides the lift at Liberty on one of his days off. Photo By: Noah Gordon
2. Julianna Montante '26 and Ava Burleson '26 go sledding together in their neighborhood. Photo By: Peyton Bargar
3. Olivia Hilbert '26 and Isabella Elliott '26 ski together at Roundtop on an early January snow day. Photo By: Sadie Mack
4. Parker John '25, Daniel Nikitin '25, Jason Blain '25 and Cooper Alahverdian '25 ski at Liberty on a snow day. Photo By: Cooper Alahverdian

Customer is allowed to have objects outside of the margin.
TRIM LINE
TRIM LINE
TRIM LINE
TRIM LINE
TRIM LINE
Job 7180 Year 2025 Page 092 (1848874465) Master (1812956234) 06/11/2025 2:15 PM
Copyright © Jostens Inc, 2025

Images are low-resolution, are not color-managed, and do not reflect final quality.
Renderer 2.0
TRIM LINE TRIM LINE

What did you do for your snow day?

Students were surveyed in the winter and early spring. A total of 48 students participated, with 2 in the class of '28, 5 in the class of '27, 21 in the class of '26 and 20 in the class of '25.

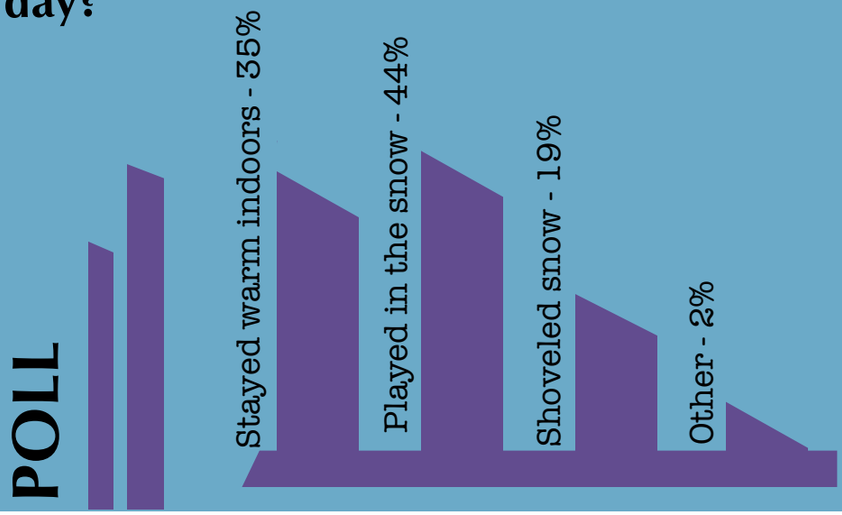



"For my birthday, I went skiing with four friends, and my sister and her friend came too. We had breakfast before, then went to Sonic afterward. It was an awesome day."

CHASE GOLDMAN '28



"[My friends and I] got to play in the snow with guys that were also sledding. When we got back home, we got to make a 'hear me out' cake and then we got to watch a movie which was really fun…"

ALEXANDRIA FINDLEY '28

Snow Days





Hannah Kim '25 and Kateri Jarvis '25 make a snow fort on one of their snow days together. They made sure to have fun in the snow before it melted away. "I got to spend a snow day with my friend Hannah, we... built an igloo, went for a walk and made snowmen. It was definitely a much needed break from the stress of school," Jarvis said. Photo By: Hannah Kim

TRIM LINE
TRIM LINE
TRIM LINE
Customer is allowed to have objects outside of the margin.
TRIM LINE
Job 7180 Year 2025 Page 093 (1849091124) Master (1779002326) 06/11/2025 2:15 PM
Copyright © Jostens Inc, 2025

Images are low-resolution, are not color-managed, and do not reflect final quality.
Renderer 2.0
TRIM LINE



Jack Fish '25 and Bella Van Gieson '25 show off their SP face paint. They got the opportunity to plunge on Jan. 30. "The water was very cold but it was very fun and it woke me up," Alanna Adams '25 said. Photo By: Katarina Day

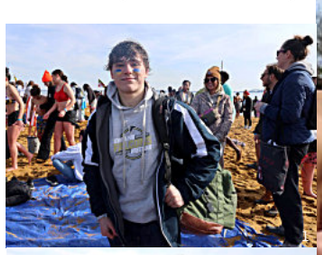



1. Andrew Bonk '26 stands proudly as he gets ready to leave after he plunged. Photo By: Katarina Day
2. Robby Haufe '25 and Jordan Shinnamon '25 run out of the cold water. Photo By: Katarina Day
3. Addison Bianco '25 puts face paint on before she plunges into the bay. Photo By: Katarina Day
4. Kate Behe '25 looks out into the crowd of people at Sandy Point during the Polar Bear Plunge. Photo By: Katarina Day
5. Shyanne Harkleroad '25 and Abby Jeffers '25 hold up the sweatshirts they got at the Polar Bear Plunge. Photo By: Katarina Day
6. Ava Cosler '26 runs out of the cold water of the Chesapeake Bay. Photo By: Katarina Day

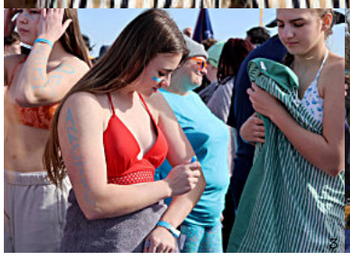

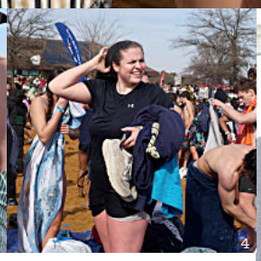



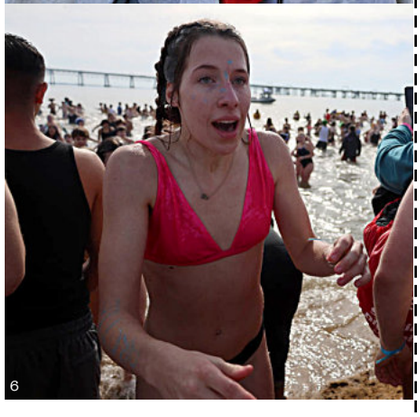

Polar Bear Plunge

Each year, thousands of Maryland students, teachers and community members gather at Sandy Point State Park for an event that is equal parts thrilling and charitable: the Maryland Polar Bear Plunge. “We went to the cafeteria in the morning and waited for the bus to arrive,” Robert Haufe ‘25 said. “We got our tote bags, which was nice.”

The freezing temperatures of the Chesapeake Bay weren’t enough to bring down spirits. Natalie Frank ‘25, who was participating for the fifth time, said it was another unforgettable experience. “It was so great to see the difference we’re making and hang out with the AACC kids. It’s always a great time.”

Each participant raises money to support Special Olympics Maryland. It helps provide sports training and competitions for athletes with intellectual disabilities. “I love going into the water,” Frank said. “I know it may seem intimidating, but it’s fun to go in and raise money for such a good cause.” Story By: Mathilda Nachtmann

Customer is allowed to have objects outside of the margin.
TRIM LINE
TRIM LINE
TRIM LINE
Job 7180 Year 2025 Page 094 (1845979702) Master (1812956234) 06/11/2025 2:15 PM
Copyright © Jostens Inc, 2025

Images are low-resolution, are not color-managed, and do not reflect final quality.
Renderer 2.0
TRIM LINE



"My favorite part of this season was the regional tournament. We all had a lot of good matches and four people qualified for states. It was a good opportunity to show off all of the hard work we have put in this year."

ALEX ADAMS '25



"My favorite part of the wrestling season was probably the friends that I made along the way."

LIAM MORRIS '28



"My favorite part of the season this year had to be the Winter Mills Tournament because there was lots of good wrestling and it was a great opportunity for the team."

MICHAEL PASTINE '27



"The long meets and tournaments were probably the best part of the season because we got to do a lot of wrestling and spend a lot of time with each other."

THOMAS BROCKETT '26

1. Dimitri Khechikashvili '28 lifts a Severn Run opponent on Jan. 29. Photo By: Katarina Day
2. Aidan Holly '26 takes a win during the Oakland Mills Scorpion Duals on Dec. 7. Photo By: Katarina Day
3. Cameron Wallace '26 pulls an opponent for a pin on senior night against Severn Run. Photo By: Katarina Day
4. Thomas Brockett '26 gains advantage during the Winters Mill Falcon Invitational. Photo By: Katarina Day

Wrestling

Wrestlers compete in matches all over the state during the winter season.

JV GIRLS BASKETBALL



1. Kyra Trippett '28 goes up for a layup on a fast break against Crofton on Feb. 4. Photo By: Emma Rogers
2. Quinlyn Bary '27 lines up for a free throw with her opponents at Crofton during the game on Feb. 4. Photo By: Emma Rogers
3. Megan Young '27 does her free throw routine before shooting against South River on Jan. 16. Photo By: Legacy
4. Quinn Makarovich '28 defends a South River opponent on Jan. 16 at home. Photo By: Legacy
5. Quinlyn Bary '27 cheers on her teammates from the bench on Jan. 16 against South River at home. Photo By: Legacy

UNIFIED DANCE

In the school's first unified dance, students dance and have fun in the candy land themed cafeteria.



1. Ava Scott '26, Emerson Scott '26, Will Stimpson '25, Bella Van Gieson '25 and Bella Mazzola '26 pose for photo at the dance. Photo By: Ella Atwood
2. Ella Atwood '26 and Casey Clark '27 take a photo in the photo booth. Photo By: Nadine Hendler
3. Mava Ayaz '26 and Madeline Masone '25 pose for a photo on Feb. 21. Photo By: Ella Atwood
4. Ella Atwood '26, Travis Colburn '25 and William Leizer '26 pose for a selfie. Photo By: Ella Atwood
5. Andrea Cueller smiles for a photo at the dance. Photo By: Ella Atwood

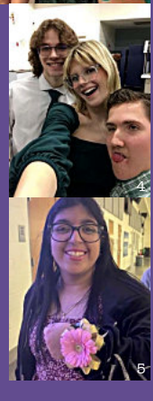

TRIM LINE
TRIM LINE
TRIM LINE
TRIM LINE
TRIM LINE
Customer is allowed to have objects outside of the margin.
Job 7180 Year 2025 Page 095 (1845979705) Master (1779002326) 06/11/2025 2:15 PM
Copyright © Jostens Inc, 2025

Images are low-resolution, are not color-managed, and do not reflect final quality.
Renderer 2.0
TRIM LINE TRIM LINE

JV CHEER

Members of JV Winter Cheer go to numerous basketball games over the winter season to cheer on their schoolmates.



"My favorite part of my winter cheer was making new friends with my teammates. And having new opportunities thanks to my coaches."

IVORY BAUER '27



"My favorite part of winter cheer was that we went to a lot of competitions this last season and we did a lot of team bonding. It was really fun getting to know my team better."

GABRIELLA JAMES '27



"My favorite part of winter cheer was winning a competition with all of my good friends because it was a really happy moment that we still get to talk about now."

BRENNAN KARNEY '27



"My favorite part of my winter cheer was all of the competitions and being all together as a team and working hard as a team."

AVA THOMAS '28

Valentine's Day

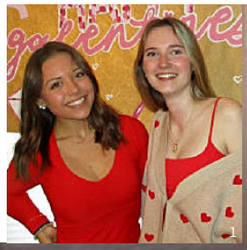

1



2







4

Ally Jones '26, Koa Bushnell '26, Lauren Schuller '26 and Isabella Maly '26 pose for a photo. Their friend group had a galentines party. "We made bouquets together, it was really fun. We put like together this whole set of food and every brought something so I brought cookies and dip, and so we had a lot of fun eating together," Jones said. Photo By: Koa Bushnell

Customer is allowed to have objects outside of the margin.
TRIM LINE
TRIM LINE
TRIM LINE
Job 7180 Year 2025 Page 096 (1848875358) Master (1812956234) 06/11/2025 2:15 PM
Copyright © Jostens Inc, 2025

Images are low-resolution, are not color-managed, and do not reflect final quality.
Renderer 2.0
TRIM LINE



Social Studies Department

Students learn about the past and social connections.

1. Mr. Dunbar helps Griffin Abrams '28 with an assignment for US history class. Photo By: Jonah Darcy
2. Andrew Judge '27 sorts through his notes for AP US Government. Photo By: Jonah Darcy
3. Chace Cinelli '27 completes a worksheet in AP Psychology. Photo By: Jonah Darcy
4. Noelle Beres '27 and Taylor Edwards '27 raise their hands, eager to learn. Photo By: Lucy Benner
5. Brayden Cox '27, Lena Rausch '27 and Rafael Pazos '27 work together in Mr. Bryden's government class. Photo By: Lucy Benner
6. Gavin Cliffe '27 works on his AP US Government classwork. Photo By: Lucy Benner

Valentine's Day was full of love, laughs and sweet memories for many students this year. Audry Brown '28 spent the day with friends. "On Valentine's Day, I went to my friend Aislynne's house. We hung out, we played games and we ate pizza," Brown said. It was a fun and simple way to celebrate friendship.

Caden Tetrault '25 spent time with Raymond Guethler '25 on Valentine's Day. The two went to the Annapolis Mall and had dinner at the Cheesecake Factory, Guethler's favorite spot. "I picked up Raymond. It was a brisk Thursday evening. He was dressed head to toe in a nice suit. Me, myself, I was wearing khaki jeans and a cute polo," Tetrault said. "We got mac n cheese balls. They were fried and they were very good."

Whether it was with friends or a date, Valentine's Day gave students a chance to make memories with their loved ones. Story By: Mathilda Nachtmann

1. Kenzie Clark '25 and Morgan Terry '25 pose for a photo at their galentines. Photo By: Emma Rogers
2. Ava Mallik '27 and Valentina Bradford '27 pose for a photo at their galentines. Photo By: Valentina Bladford
3. Carys Preston '25 and her friend from Broadneck High School pose for a photo. Photo By: Emma Rogers
4. Ava Mallik '27, Kaitlyn Knowles '27, Stella Nardone '27, Maeve Tressler '27 and Valentina Bradford '27 pose for a galentines photo. Photo By: Karly Tufo

MATH NHS

Math National Honor Society creates a space for students engage in learning and improve their math knowledge.



1. Nora Gerig '25, Jessica Bui '25 and Nelson Zheng '25 show off their motivational cards. Photo By: Lucy Benner
2. Katerine Edwards '26 and Mrs. McIntyre stand together during their Math NHS meeting. Photo By: Lucy Benner
3. Students in Math NHS work with one another to create fun cards for each other. Photo By: Mathilda Nachtmann
4. Grace Mosmiller '27, Margaret Morgan '27, Ryleigh Connell '27 and Ava Deegan '27 hold up their positive pieces of artwork. Photo By: Lucy Benner
5. Haeun Huskey '27, Audrey Smith '27, Alex Zhou '27, Bianca Nulud '27 and Kenzie Glasgow '27 smile for a photo while participating in the club's activity. Photo By: Lucy Benner

TRIM LINE
TRIM LINE
TRIM LINE
TRIM LINE
TRIM LINE
Customer is allowed to have objects outside of the margin.
Job 7180 Year 2025 Page 097 (1849019249) Master (1779002326) 06/11/2025 2:15 PM
Copyright © Jostens Inc, 2025

Images are low-resolution, are not color-managed, and do not reflect final quality.
Renderer 2.0
TRIM LINE

CHAMPIONSHIPS

JV Girls Basketball Counties

1. Megan Young '27 gets ready to box out her opponent during a free throw in the county championship against South River on Feb. 21.
2. Lola Lewis '28 plays defense against her South River opponent at Broadneck High School on Feb. 21.
3. Kyra Trippett '28 and Angie Callaham '27 fight for a jump ball with two South River opponents.
4. Quinn Makarovich '28 gets ready to play defense against South River.
5. Molly Koistinen '28 plays half court defense on South River on Feb. 21.



Photos By: Ally Wagner



Photos By: Legacy

Cheer Regionals

1. Reagan Bennett '25 and Laney Deaton '25 hold megaphones in the beginning of their routine on Feb. 13 in regionals at Hartford Community College.
2. The varsity cheer team runs out before their routine and waves to the crowd on Feb 13.
3. Evie Vanech '27 prepares for her part of the routine in the regional competition on Feb. 13.

Girls Indoor Track States

1. Harper Wallace '27 gets ready for a relay event at Prince George's County Sports and Learning Complex.
2. Alexa Holt gets ready to pole vault on Feb. 21 for the Maryland state championship meet.
3. Kathryn Murphy runs her event at Prince George's Sports and Learning Complex on Feb. 21.
4. Lexi Fitzsimmons '28 runs in her relay event at the state championship on Feb. 21.
5. Ava Zimmerman '25 runs in her relay with the baton on Feb. 21 at states.



Photos By: Legacy

Customer is allowed to have objects outside of the margin.
TRIM LINE
TRIM LINE
TRIM LINE
Job 7180 Year 2025 Page 098 (1844083195) Master (1812956234) 06/11/2025 2:15 PM
Copyright © Jostens Inc, 2025

Images are low-resolution, are not color-managed, and do not reflect final quality.
Renderer 2.0
TRIM LINE



Photos By: Legacy

Boys Indoor Track States

1. Leo Havens '25 gets ahead of his opponent in his race at states on Feb. 21 at Prince George's Sports and Learning Complex.
2. Brenden Woods '27 races against his opponents from across the state on Feb. 21.
3. Caden Lazzor '25 lines up for his race on Feb. 21 in the state championship meet at Prince George's Sports and Learning Complex.

Swimming States

1. Hannah Kim '25 swims freestyle at the Maryland state championship on Feb. 22.
2. Lily Quill '25 swims a 200 IM at University of Maryland on Feb. 22 for the regionals meet.
3. Shep Kegley '25 talks to his coach about his event after his race on Feb. 22 at the regional meet.
4. Victoria Wright '25 swims a freestyle event at the University of Maryland on Feb. 22.
5. Sydney Sloan '25 swims backstroke on Feb. 22 at the University of Maryland.

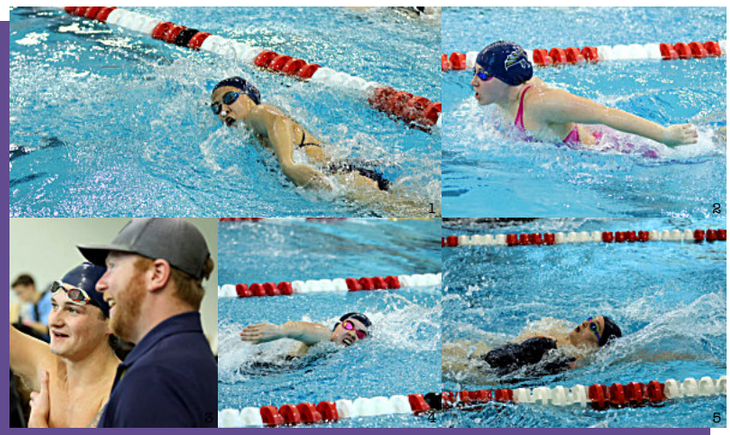

Photos By: Legacy



"Playoffs season was good but we had to put a lot of work in to try to win it. My favorite part was how close I got with everyone and the friends I made and the coaches were so good."

KYRA TRIPPETT '28

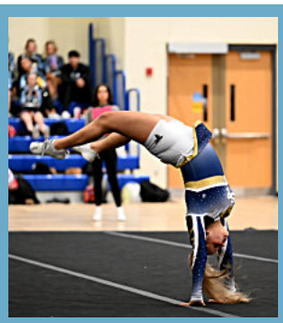

"Cheering in the winter was fun and a lot of hard work. My favorite part was bonding with my team, cheering for basketball games and competing at several competitions."

LILLIAN NAGY '26



"The playoff was really exciting and enjoyable. I had a great time not only competing but also spending quality time with my teammates. It was fun to cheer them on and watch them swim, seeing all the hard work they put in throughout the season."

AVA MALLIK '27



"The championship for track was really fun. We worked really hard during our season. The best part was being with my guys and just having a great time."

COLLIN DENTON '27

Customer is allowed to have objects outside of the margin.
TRIM LINE
TRIM LINE
TRIM LINE
TRIM LINE
Job 7180 Year 2025 Page 099 (1848876868) Master (1779002326) 06/11/2025 2:15 PM
Copyright © Jostens Inc, 2025

Images are low-resolution, are not color-managed, and do not reflect final quality.
Renderer 2.0
TRIM LINE

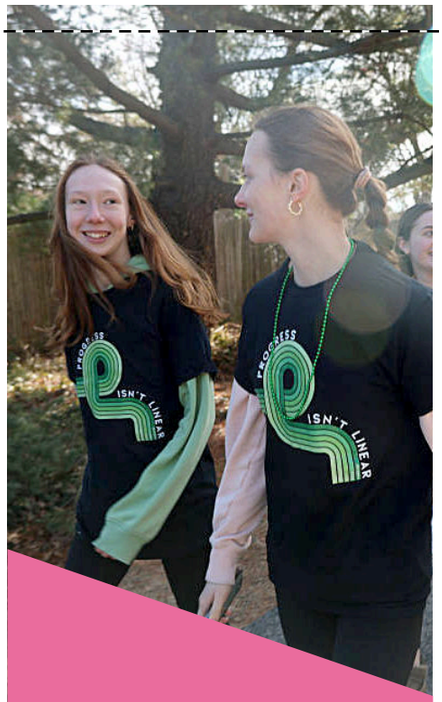





Customer is allowed to have objects outside of the margin.
TRIM LINE
TRIM LINE

SPRING.

TRIM LINE
Job 7180 Year 2025 Page 100 (1849099414) Master (1812956234) 06/11/2025 2:15 PM
Copyright © Jostens Inc, 2025

Images are low-resolution, are not color-managed, and do not reflect final quality.

Renderer 2.0

TRIM LINE







TRIM LINE

Customer is allowed to have objects outside of the margin.

TRIM LINE

TRIM LINE

Copyright © Jostens Inc, 2025

Images are low-resolution, are not color-managed, and do not reflect final quality.
TRIM LINE
Renderer 2.0

Rock and Roll Revival



"Rock n Roll Revival is an amazing opportunity to meet new people, grow as a person, work with incredible talent and much more. I have met some of my best friends doing tech over the last three years. It's super fun being part of such an incredible community that lifts each other up."

RYAN KASSEL '25



"Words can't even describe my experience, the community is so amazing and I smile every time I think about my experience on RnR."

BRANDON CHISHOLM '25











1. Lola Alpert '25 accompanies Syrenna McNutt '26 by dancing during "Tears in Heaven." Photo By: Adam Slote
2. Kayelin Bowerman '26 sings "What is Love?" with an entourage of male dancers. Photo By: Adam Slote
3. Will Bresson '25 rocks out on auxiliary percussion during his solo in "Careless Whisper." Photo By: Adam Slote
4. Best Buddies puts on "Don't Go Breaking My Heart" with special education students and mentors on Sunday, March 16. Photo By: Adam Slote

Customer is allowed to have objects outside of the margin.
TRIM LINE
TRIM LINE
TRIM LINE
Job 7180 Year 2025 Page 102 (1849083027) Master (1812956234) 06/11/2025 2:15 PM
Copyright © Jostens Inc, 2025

Images are low-resolution, are not color-managed, and do not reflect final quality.
Renderer 2.0
TRIM LINE
TRIM LINE

Each year, the drama department puts on its highly anticipated Rock n Roll Revival (RnR). RnR is a tradition that unites students, teachers, alumni and the community through music. Now in its 36th year, the show continues to captivate audiences by celebrating timeless classics and performing songs that are at least 20 years old.

For Jenna Augustine '25, this year's show felt smoother than ever. "I have been doing it for three years," Augustine said. "I'd say this year has been the least stressful since we had everything ready a long time before tech week. So it was honestly the most easy-breeze Rock N Roll we had."

With a cast of talented vocalists, dancers and musicians, this year's production once again proved why it remains one of the most loved events at SPHS. From the moment rehearsals begin to the final standing ovation, students come together to create something unforgettable. "Rock and Roll is such a unique and special experience," Mason Fleming '25 said. "It's like the one main production that Severna Park puts on every year, and it's my favorite time of year. It's so fun being able to sing these songs that are so iconic with all these people, that are like my absolute best friends... I'm gonna miss it so much when it's gone." Story By: Mathilda Nachtmann

Molly Martin '26, Isla Crawford '27, Ava Gilman '25, Kaitlyn Knowles '27 and Grace Daly '25 pose for the end of "Lovefool" on Sunday, March 16. There were eight shows this year, on March 13–15 and 20–22 at 7:00 PM and on March 16 and 22 at 2:00 PM. "It's a very welcoming and just a overall great experience," Kassidy Barstow '26 said. Photo By: Adam Slote

REHEARSAL



1. Brandon Chisholm '25, Drew Kessler '25, Ben Cangelosi '25, Alex Stavrevski '25 and Mason Fleming '25 try on costumes for the Temptations mash-up of "Just My Imagination and "My Girl." Photo By: Magi Howland
2. Owen Panitz '27 and Maxwell Liimatta '26 practice for their upcoming performance. Photo By: Katarina Day
3. The cast and crew of Rock and Roll Revival celebrate after a rehearsal. Photo By: Katarina Day
4. Christina Simms '25 prepares for her upcoming performances in Rock and Roll Revival. Photo By: Katarina Day
5. Ruby Howland '25 and Makenzie Delong '27 work behind the scenes in order to ensure a smooth rehearsal. Photo By: Katarina Day

CAST INTERVIEWS



"I loved interacting with my peers and performing with them, and I loved getting direction from the directors."

MAX LIIMATTA '26



"It's scary performing in front of thousands of people you know, but it's a really good experience."

BROOKE TESTERMAN '25



"It can be a little scary because a lot of people come to watch, but you meet so many people and the directors are really nice."

CAROLINE CRESS '27



"We worked so hard, hours on end every single day to put this production together, and the environment and community during the show was amazing."

MADELINE REESE '27

Customer is allowed to have objects outside of the margin.
TRIM LINE
TRIM LINE
TRIM LINE
TRIM LINE
Job 7180 Year 2025 Page 103 (1851816569) Master (1779002326) 06/11/2025 2:15 PM
Copyright © Jostens Inc, 2025

Images are low-resolution, are not color-managed, and do not reflect final quality.
Renderer 2.0
TRIM LINE

Hannah Fleishman '25 works with her instructor in the CAT South dentistry program. CAT South stands for Center of Applied Technology South. "I've been attending Cat South since my freshman year," Jasmine Reeve '26 said. Photo By: Hannah Fleishman





1. CAT South culinary students decorated a cake. Photo By: Hannah Fleishman
2. Carpentry students made a boat at CAT South. Photo By: Hannah Fleishman
3. Jasmine Reeve '26 poses for a picture in the CAT South kitchen during culinary class. Photo By: Hannah Fleishman
4. A CAT South welding poses during her class. Photo By: Hannah Fleishman
5. CAT South students pose in the CAT South podcast room for Interactive Media Production class. Photo By: Hannah Fleishman
6. Owen Lyons '26, Jasmine Reeve'26 and their CAT South classmates posing with their cinema production awards. Photo By: Hannah Fleishman



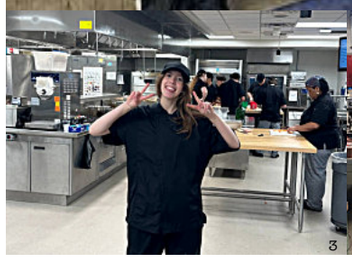







CAT South

CAT South offers hands-on experience in everything from film to automotive tech, and students are making the most of it. "At CATS I have done pretty much everything. I have six ASE certifications, have rebuilt entire engines, brake systems, swapped suspension on cars, straight piped a car and managed to not electrocute myself, which is more impressive than it should be," Plant said.

In the world of media, Jasmine Reeve '26 brings stories to life. "So for my class IMP, we basically do cinematography," Reeve said. "My favorite part is making short films. I joined because of my passion for film making, the opportunity to expand my talents and meet new people."

CAT South gives students the tools to build their futures. Students get to experience what it's like to work in these industries, and also have job opportunities. "If you're lucky you can get a job through the school," Plant said. Story By: Mathilda Nachtmann

Customer is allowed to have objects outside of the margin.
TRIM LINE
TRIM LINE
TRIM LINE
Job 7180 Year 2025 Page 104 (1849109790) Master (1812956234) 06/11/2025 2:15 PM
Copyright © Jostens Inc, 2025

Images are low-resolution, are not color-managed, and do not reflect final quality.
Renderer 2.0
TRIM LINE



"I went to pastries with professionals with my friends in falcon block one day an it was really fun. I also like that they gave us food."

AUSTLYN LUNDFELT '26



“I went to pasties for Professionals just to eat pastries but some of the stuff the person told me was actually interesting and helpful.”

PHILIP CLEVEN '26



“When I went to pastries with professionals I learned about things like college and my future job. My friends took me to it and I am glad they did.”

GRADY MCFARLAND '26



“I like listening to the people who come in and tell us about what they do it, helps me figure out what I want to do in the future and I also like the fact we eat cupcakes.”

DYLAN TIEFF '26

1. Students take a group photo with speaker Drew Jones during pastries with professionals. Photo By: Annie Houghton
2. London Schwartz '27, Reese Mikeska '28, Caroline Gruendl '27 and Elizabeth Mules '27 listen to a Pastries with Professionals speaker. Photo By: Annie Houghton
3. Speaker Drew Jones explains his job as an executive producer during Pastries with Professionals. Photo By: Annie Houghton
4. A guest speaker talks about the United States Air Force during Pastries with Professionals. Photo By: Annie Houghton

Pastries With Professionals

Students learn about sweet careers and eat sweet food.

FRENCH CLUB



1. Madison Cannon '25 and Isabelle Chen '25 eat their French snack during the first club meeting of the year. Photo By: Abigail Chavez
2. Sara Rhodriquez '25 and Carys Preston '25 sit together during the French Club meeting. Photo By: Abigail Chavez
3. French Club officers present their slide show during the first French Club meeting of the year. Photo By: Abigail Chavez
4. Rionnah O'Connor '26 and Colin Marsh '25 speak to the club members during their Halloween themed meeting. Photo By: Mathilda Nachtmann
5. Aileen Jeter '26 talks to the club members about what their monthly meetings will be like. Photo By: Abigail Chavez

VARSITY SOFTBALL

Varsity softball plays games against teams across the state and work together to have a successful season.



1. Taylor Moran '26 pitches the ball to her Severn Run opponent on April 23 at home Photo By: Emma Rogers
2. Andrea Rom '27 catches the ball in the game against John Carroll at home on April 19. Photo By: Legacy
3. Abigail Trust '28 gets a ground ball at the home game against John Carroll on April 19. Photo By: Legacy
4. Megan Young '27 gets ready for her teeammate to hit and run to the next base. Photo By: Emma Rogers
5. Addison Bianco '25 gets ready to throw the ball to her teammate at their home game against John Carroll. Photo By: Legacy

TRIM LINE
TRIM LINE
TRIM LINE
TRIM LINE
TRIM LINE
Customer is allowed to have objects outside of the margin.
Job 7180 Year 2025 Page 105 (1849090240) Master (1779002326) 06/11/2025 2:16 PM
Copyright © Jostens Inc, 2025

Images are low-resolution, are not color-managed, and do not reflect final quality.
Renderer 2.0
TRIM LINE TRIM LINE

BLACK STUDENT UNION

Black history and culture pave the way for inclusivity.



“My favorite thing about Black Student Union is that everyone comes together in unity, and we work as a team and uplift each other."

DASHIYA POWELL '25



"I’ve learned that a lot of African American people in Maryland helped influence our community and help us form this club.”

CHRISTOPHER BARTLETT '26



“My favorite thing about BSU is the socializing between the black community and everyone else that comes to support and show love.”

CHRISTEN LEE '26

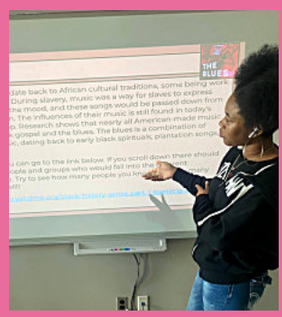

“My favorite thing about BSU is that everyone is welcoming and it's a safe space. I’ve learned that there are many different ways to be inclusive.”

SOPHIA HOPKINS '27

MHM Week


1


2


3


4



Sophia Leon '26, Emily Cooper '26 and Keith Ivey '26 walk during mental health week on March 5. Students donated $10 for Burgers and Bands to participate and got T-shirts and donuts. "I like that it was relaxing; I got to just take a break from everything and I got to be outside and have time to myself to think about things," Cooper said. Photo By: Katarina Day

Customer is allowed to have objects outside of the margin.
TRIM LINE
TRIM LINE
TRIM LINE
Job 7180 Year 2025 Page 106 (1844721005) Master (1812956234) 06/11/2025 2:16 PM
Copyright © Jostens Inc, 2025

Images are low-resolution, are not color-managed, and do not reflect final quality.
Renderer 2.0
TRIM LINE



English Department

During English classes, students learn about language and literature.

1. Xavier Kane '25 reads "Hamlet" during Ms. Mermod's English class. Photo By: Megan Doan
2. Deniyah McNeill '28, Kaitlyn Nagy '28 and Naiara Allen '28 complete an assignment on "Lord of the Flies" during their English class. Photo By: Megan Doan
3. Nathan Lourie '28 and Andrew Binnie '28 act out a scene from "Macbeth" in Mr. Moskowitz's class. Photo By: Megan Doan
4. Gracyn Flippen '27 works on an English assignment on her computer in Mrs. Morris' class. Photo By: Megan Doan
5. Emilly Oliveira '28, Leela Vernugopal '28 and Brynn Bilnoski '28 complete an assignment based on "Macbeth" in Mr. Moskowitz's class. Photo By: Megan Doan
6. Daniel Oducayen '27 and Ryan Livingston '27 work on their computers for an English assignment in Mrs. Morris' class. Photo By: Megan Doan

Mental Health Matters week promotes awareness about mental health and encourages students to take care of themselves. “I think it was a really good experience,” Lucy Davis '27 said. “I always think there is room for improvement. I think the mental health walk was a really good idea. I participated in the mental health walk, as well as a bunch of lacrosse players and members of the Morgan's Message Club. I think I definitely prioritized myself during that week and put my mind over school and sports to make sure my mental health is good.”

Students participated in spirit week, fun falcon blocks and events such as the walk and the pep rally. "I got to go on a mental health matters walk with my friends," Audry Brown '28 said. "At the pep rally, I enjoyed sitting with a few of my friends and watching the student versus teacher game." Story By: Alethia Brown

1. Katherine Clark instructs students while dressed up for Adam Sandler day on March 6. Photo By: Katarina Day
2. Brandon Biann '25 and Victoria Spalding '28 pot succulents during Falcon60 on March 6. Photo By: Katarina Day
3. Cole Cavanaugh '26 warms up to play volleyball against the teachers on March 7. Photo By: Katarina Day
4. Covenant Akinremi '25 and Margot Argeles '25 talk during the SGA bake sale in Falcon60 on March 5. Photo By: Alethia Brown

FACS DEPARTMENT

Students learn practical life skills like cooking, kitchen safety and nutritional values.



1. Riordan Kelley '27, Will Petrick '27 and Karl Dizon '27 prepare bagels during a lab. Photo By: Katarina Day
2. Gavin Trawicke '26 scrubs dishes after a lab on March 14. Photo By: Katarina Day
3. Layla Perry '28 writes down information while researching for a bacteria-themed one pager on March 4. Photo By: Katarina Day
4. Clara Nigro '27, Sophia Ko '27 and Sarah Johnstar '27 prepare bagels for the oven. Photo By: Katarina Day
5. Abigail Dugenske '28 tosses onions, garlic and other spices into a tomato mix for sauce. Photo By: Katarina Day

TRIM LINE
TRIM LINE
TRIM LINE
TRIM LINE
TRIM LINE
Customer is allowed to have objects outside of the margin.
Job 7180 Year 2025 Page 107 (1847995990) Master (1779002326) 06/11/2025 2:16 PM
Copyright © Jostens Inc, 2025

Images are low-resolution, are not color-managed, and do not reflect final quality.
Renderer 2.0
TRIM LINE
Customer is allowed to have objects outside of the margin.
TRIM LINE
TRIM LINE
TRIM LINE

Sophia Rohmann '25 takes a picture with her pet cat. “I take her on walks,” Rohmann said.

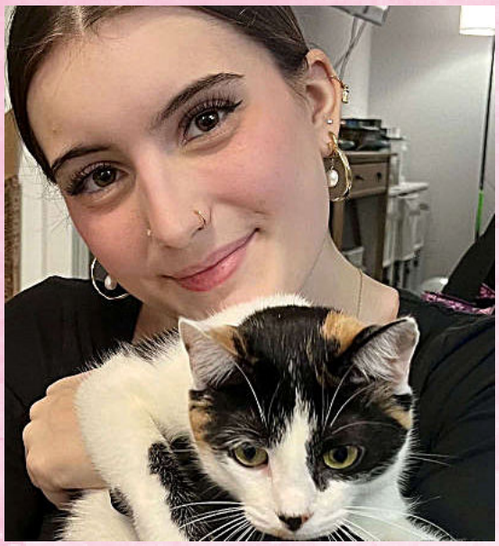



Eric Clayton '26 poses with his dog Milo. “Me and my dog will go on walks and I’ll throw him the ball whenever we go outside and play,” Clayton said.

People and

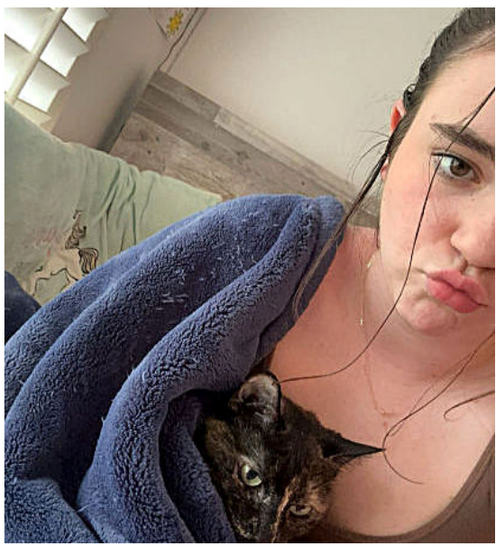

Kassidy Barstow '26 holds her pet cat Daisy. “ I like to bring my cat out on my deck and let her walk around,” Barstow said.

Juliana Belz '26 cuddles their pet guinea pig Oreo. "My guinea pig and my bird interact a lot which is interesting obviously the birds chew on the guinea pig cage but overall I think they’re pretty good friends," Belz said.

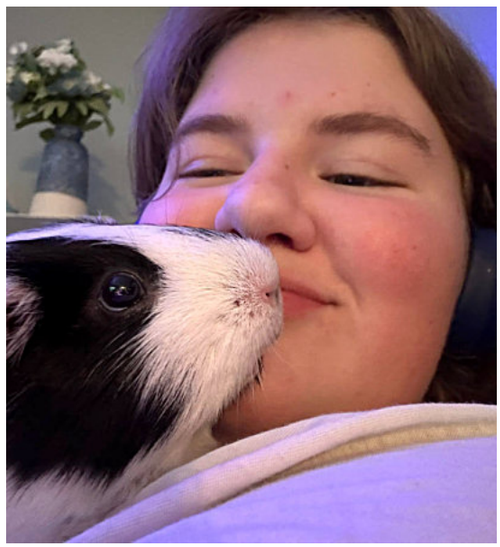

Job 7180 Year 2025 Page 108 (1844305949) Master (1812956234) 06/11/2025 2:16 PM
Copyright © Jostens Inc, 2025

Images are low-resolution, are not color-managed, and do not reflect final quality.
Renderer 2.0
TRIM LINE

Katarina Day '26 holds her pet cat Domino. "I take Domino on walks around my yard and I play fetch with him with a fake mouse," Day said.



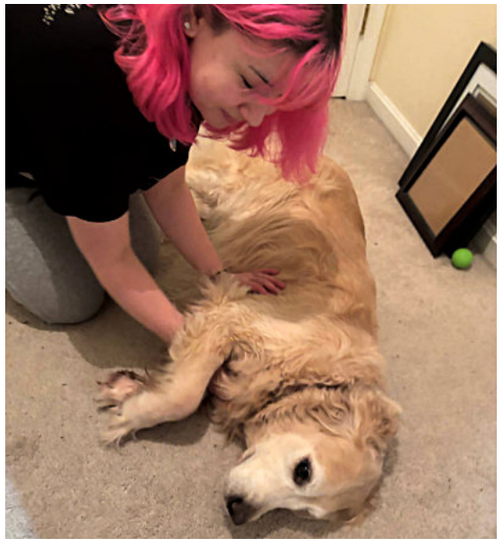

Sparrow Martinez '27 pets their dog Sunny. "I like to walk her around my neighborhood," Martinez said.

their Pets



Tyler Bowerman '27 and Kayelin Bowerman '26 pose Bryce. "I take him on walks," Tyler Bowerman said.

Alexandria Findley '28 takes a picture with her cat Santos. "My mom's favorite cat Santos, he likes so climb on people's backs, so we'll have him in the house or outside," Findley said.

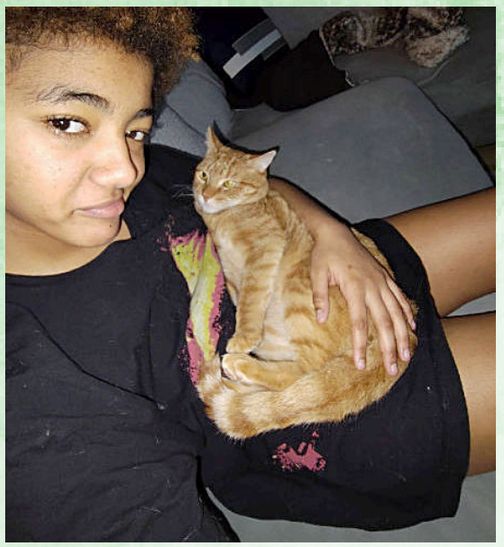

Customer is allowed to have objects outside of the margin.
TRIM LINE
TRIM LINE
TRIM LINE
TRIM LINE
TRIM LINE
TRIM LINE
Job 7180 Year 2025 Page 109 (1844305868) Master (1779002326) 06/11/2025 2:16 PM
Copyright © Jostens Inc, 2025

Images are low-resolution, are not color-managed, and do not reflect final quality.
Renderer 2.0
TRIM LINE



Counseling Department

School counselors advise students to prepare for their futures.

1. Our school counselors pose for a photo on May 1 to celebrate the hard work that goes into college decisions. Photo By: Francesca Gelfand
2. Gavin Gonyeau '25 and Riley Cleary '25 celebrate National Decision Day in the College and Career Center. Photo By: Ms. Jackson
3. Ms. Brown keeps things running smoothly in the counseling office. Photo By: Francesca Gelfand
4. Noah Gordon '25, Morgan Terry '25 and Carys Preston '25 take a picture in their college gear in the College and Career Center. Photo By: Ms. Jackson
5. Ms. Bertinatti's AVID class visits the College and Career Center. Photo By: Ms. Jackson
6. Ms. Jackson, Nora Tipton '25 and Ms. Bertinatti get together for a picture to celebrate college decisions. Photo By: Ms. Jackson

VOCAL ENSEMBLE

Through performances and classes, students sharpen their singing and musical skills with their peers.











1. Vocal Ensemble performs "Bonk'apaphable" on stage at the Vocal Ensemble concert on March 27. Photo By: Katarina Day
2. Students stomp on stage during their performance of "Bonk'apaphable" on March 27 at the feeder concert. Photo By: Katarina Day
3. Ms. Metcalfe speaks about Vocal Ensemble and the performing arts at the feeder concert on March 27. Photo By: Katarina Day
4. Vocal Ensemble students sing together in the auditorium on March 27. Photo By: Katarina Day
5. Vocal Ensemble students perform on stage with the chorus class. Photo By: Katarina Day

One Acts is an event where students write, direct and act in one act plays. This year, on Feb. 21, students put on three plays in the Black Box Theater. "I was in 'The Masked Menace' one act," Charlotte Cleary '26 said. "It was the most fun I have ever had. The process was long with practices that were after school but the end result was amazing. I made so many new friends and memories with my cast mates. Thank you Claire for making this one act the most memorable one yet."

One of the most memorable parts for students is being able to spend time with their cast and have the whole event be completely student-led. "One Acts have been an amazing part of my life," Destiny Felder '27 said. "To perform and act for friends and family, it's super special and everyone should experience that kind of family in your cast. Being directed by my upperclassmen friends is such a bonding and heartwarming experience, and super low stakes." Story By: Alethia Brown

1. Performers in the show "The Masked Menace" applaud the writer of their play, Claire McLaughlin '26. Photo By: Mimi Connolly
2. Madeline Reese '27 delivers her lines in her performance of Kitty in "Time's Running Out." Photo By: Mimi Connolly
3. Charlotte Cleary '26 acts out her role as the Masked Menace. Photo By: Mimi Connolly
4. Performers in "Time's Running Out" take a bow at the finale of their performance in the Black Box Theater. Photo By: Mimi Connolly

Customer is allowed to have objects outside of the margin.
TRIM LINE
TRIM LINE
TRIM LINE
TRIM LINE
Job 7180 Year 2025 Page 110 (1849089661) Master (1812956234) 06/11/2025 2:16 PM
Copyright © Jostens Inc, 2025

Images are low-resolution, are not color-managed, and do not reflect final quality.
Renderer 2.0
TRIM LINE TRIM LINE

AMNESTY CLUB

An opportunity for students to join the human rights movement.



"My favorite thing about Amnesty club is all the different topics that they talk about because it's something different each meeting about meaningful topics that impact our world today."

MRS.POOLE



"I've learned that there are a lot more opportunities that are not discussed and there are many solutions to current issues in the world."

AUSTIN BOWEN '26



"My favorite part about Amnesty club is how we can openly talk about current social issues in this country and others."

BUKET KUZKAYA '26



"Amnesty Club helps me understand the severity of human rights issues that I may not have been aware of."

KATHRYN ROJEK '26

One Acts



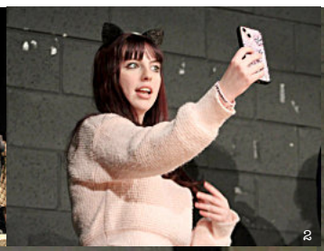







Performers and directors of "There is No Danger" hug on stage after their performance on Feb. 21. Students wrote their own scripts and cast peers in original roles. "[My favorite part has been] being around my friends and putting on a great show together," Maggie Moran '25 said. Photo By: Mimi Connolly

Customer is allowed to have objects outside of the margin.
TRIM LINE
TRIM LINE
TRIM LINE
Job 7180 Year 2025 Page 111 (1849089241) Master (1779002326) 06/11/2025 2:16 PM
Copyright © Jostens Inc, 2025

Images are low-resolution, are not color-managed, and do not reflect final quality.
Renderer 2.0
TRIM LINE

Falcon Thon



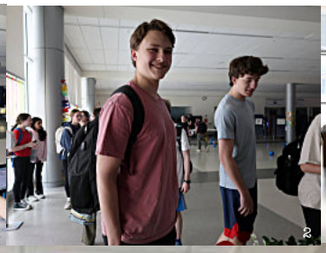







Michael Cooney '26 spins a sign to advertise the Falcon-Thon fundraiser. Many students participated in the dance event to help raise money, including Cooney. "I participated in Falcon-Thon because I thought it was a good cause, and I thought it was fun," Cooney said. Photo By: Katarina Day

Customer is allowed to have objects outside of the margin.
TRIM LINE
TRIM LINE
TRIM LINE

VARSITY BASEBALL



"I think it was very fun, and there's lot more to do, we could always be better, all games. We got a lot to do this season to be better next season."

EVAN BOUCHER '26



"My favorite part of base ball season was when we beat James Bennett High School because it was a close game and we came out on top."

MATTHEW ZIMMERMAN '26



"Playing James Bennett was a great team effort and we won so everyone was hype."

DYLAN PHILLIPS '26



"My favorite part of the season was competing with my boys and winning with them as well."

KYLE WITTE '26

TRIM LINE
Job 7180 Year 2025 Page 112 (1852115189) Master (1812956234) 06/11/2025 2:16 PM
Copyright © Jostens Inc, 2025

Images are low-resolution, are not color-managed, and do not reflect final quality.
Renderer 2.0
TRIM LINE
RIM LINE

Falcon-Thon is an annual dance marathon fundraiser to support Children's Miracle Network Hospitals and Johns Hopkins Children's Center. The event is super fun and features dancing, music, free food and beverages, a prize raffle and games. "It was a lot of fun, there were a lot of activities and it was all for a good cause," Penny Dickerson '26 said. "At the event there was a lot of dancing, musical chairs, limbo and hanging out with friends."

Everyone had a lot of fun doing all of the different events. There were many different events to choose from. "It was a lot of fun, there were a lot of different activities, there was never a dull moment," Michael Cooney '26 said. "There was a lot of nice people, it was a great event overall." Story By: Maura Cronin

1. Audrey Anderson '26 and Brandon Chisholm '25 get checked in before the event begins. Photo By: Katarina Day
2. James Grimshaw '26 and Harold Cosler '26 smile for the camera when they arrive in the cafeteria. Photo By: Katarina Day
3. Key Club members organize T-shirts to give out to participants of the event. Photo By: Katarina Day
4. Addison Scott '26 and Samantha Lavallee '26 volunteer as members of Key Club at Falcon-Thon in the cafeteria. Photo By: Katarina Day

SCIENCE DEPARTMENT

With dissections and labs, the science department equips students with basic knowledge of STEM.







1. Tiiu Nomm '26 and Laina Taxay '26 compile data for their lab in Ms. Clark's class. Photo By: Mimi Connolly
2. Emma Lawrence '26 and Duke Sealey '26 fill in data for a lab in Zoology. Photo By: Mimi Connolly
3. Reese Davis '26 and Brody O'Brien '26 review their notes after a dissection. Photo By: Mimi Connolly
4. Jacob Doster '26 writes down his observations during a lab activity with partners. Photo By: Mimi Connolly
5. Mimi Connolly '26 preps for a shark dissection in Ms. Clark's room. Photo By: Kassidy Barstow

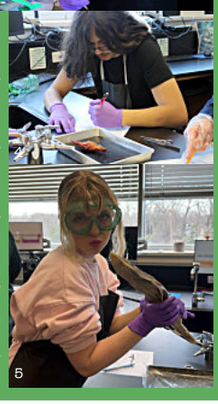



Terrapin Release

Marine Biology students travel to Poplar Island, returning terrapins to their natural environment.

1. Students participating in the terrapin release get together for a picture with Ms. Greenlee at Poplar Island. Photo By: Laura Greenlee
2. Greer Hylant '28, Mari Matthews '28 and Ms. Greenlee pose for a picture holding their terrapin before it is released. Photo By: Laura Greenlee
3. Marine Biology students sit together on the boat ride over to the island. Photo By: Laura Greenlee
4. Karys Weymes '28 holds a terrapin as she prepares to release it back to its natural habitat. Photo By: Laura Greenlee
5. A volunteer at Poplar Island educates students as they safely measure their terrapin. Photo By: Laura Greenlee
6. A welcome sign at Poplar Island sits behind an anchor as the group starts the day. Photo By: Laura Greenlee

Customer is allowed to have objects outside of the margin.
TRIM LINE
TRIM LINE
TRIM LINE
Job 7180 Year 2025 Page 113 (1853097445) Master (1779002326) 06/11/2025 2:16 PM
Copyright © Jostens Inc, 2025

Images are low-resolution, are not color-managed, and do not reflect final quality.
Renderer 2.0
TRIM LINE

Noah Gordon '25, Ciara Cronin '26, Collin Blain '28 and Sadie Mack '26 take a photo together at the Park Invite. Their relay team ran the 100 meter shuttle hurdles relay. "We broke the school record with a time of 1:12.51," Mack said. Photo By: Sadie Mack







1. Friends get together in Annapolis on April 18. Photo By: Ryan Buettner
2. Olivia Hilbert '26 walks around downtown Annapolis with her friends. Photo By: Julia Dove
3. Mathilda Nachtmann '26 and Luke Peterson '26 pose for a photo at the University of Nevada, Las Vegas. Photo By: Mathilda Nachtmann
4. Audry Brown '28, Aislynne Hogue '28 and Natalie Rowland '28 take a picture together after their church's Good Friday service. Photo By: LeAnn Davis
5. Avery Ray '26 and Peyton Bargar '26 take a photo while hiking. Photo By: Avery Ray
6. Viviana Willis '26, Matthew Zimmerman '26 and Genevieve Willis '26 crack crabs together on April 16 at the Willis house. Photo By: Viviana Willis

Spring Break



3



4

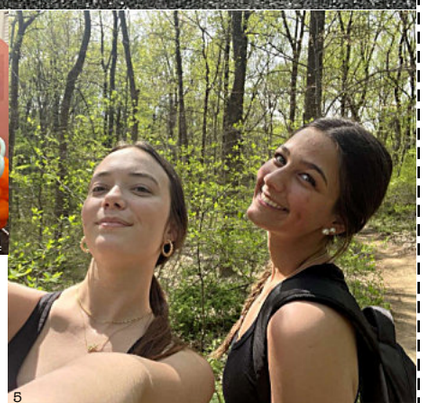

5

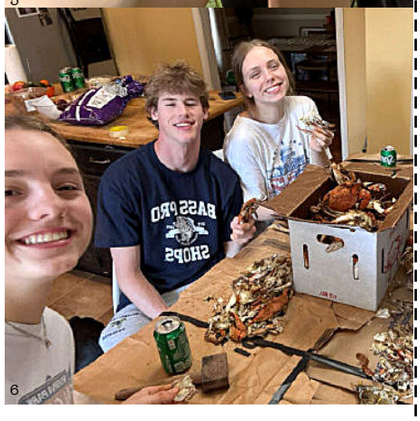

6

Spring break is often a chance for students to take a break from school and find fun things to do while they relax. Many students take advantage of spring break by visiting local attractions. “Over spring break I went to the national gallery of art in D.C., which is one of my favorite museums,” Fredrika Woolf ‘27 said.

For other students, spring break means traveling and spending time with family. “I went to Kentucky to visit my grandparents and then my sister went on some college tours,” Thomas Wolfe ‘28 said.

Spring break also means celebrating Easter for some students. “This spring break I just basically chilled at home,” Ryan Bianco '28 said. “I went to my aunt’s house for Easter, and we had an Easter egg hunt. The Easter egg hunt was pretty fun, so that’s probably my favorite.” Story By: Alethia Brown

Customer is allowed to have objects outside of the margin.
TRIM LINE
TRIM LINE
TRIM LINE
Job 7180 Year 2025 Page 114 (1849537773) Master (1812956234) 06/11/2025 2:16 PM
Copyright © Jostens Inc, 2025

Images are low-resolution, are not color-managed, and do not reflect final quality.
Renderer 2.0
TRIM LINE

What did you do over spring break?

Students were surveyed in the winter and early spring. A total of 162 students participated, with 2 in the class of '28, 5 in the class of '27, 21 in the class of '26 and 134 in the class of '25.

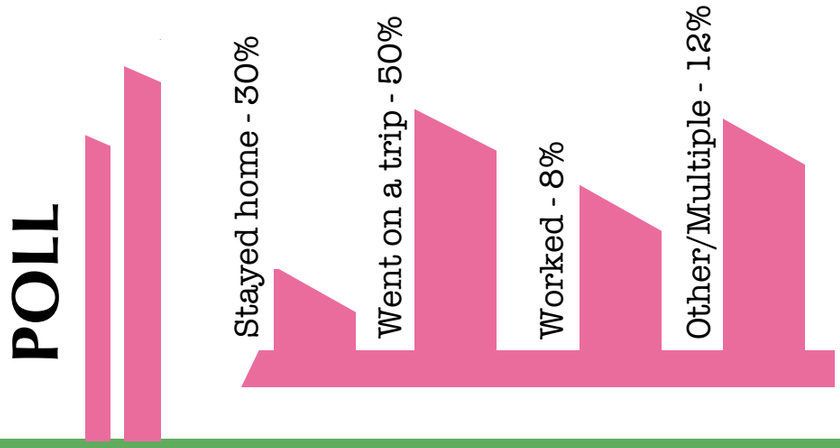

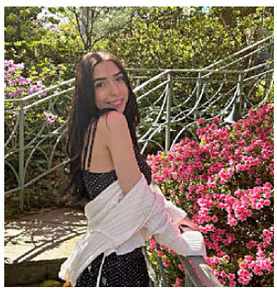

"I worked from [April] 14 through the 20, I dog sat for my neighbor."

REMY HUBER '27



"I went to Las Vegas to see family, my brother just had his second child so seeing my little niece was very fun and I also saw friends."

LUCAS PETERSON '26

SOL



1. Members of Sol get together at Olive Garden after International Championship of High School Acapella Semifinals in New Jersey. Photo By: Maggie Moran
2. Sol performs "Snow Angel" at the holiday assembly on Dec. 20. Photo By: Katarina Day
3. Members of Sol perform "I Wanna Dance with Somebody" at the feeder concert on March 27. Photo By: Katarina Day
4. Sol waves as they leave the stage after performing at the International Championship of High School Acapella Quarterfinals in February, where they placed third. Photo By: Maggie Moran
5. Members of Sol sing "Sell Out" at the Celebration of the Arts night on April 10. Photo By: Alethia Brown

TENNIS

The tennis team plays against teams across the state throughout the spring.



1. Carys Preston '25 and Brynn Bilnoski '28 clink rackets together to celebrate scoring in their match against Broadneck on April 4. Photo By: Legacy
2. Tennis seniors pose for the camera before their match against South River on April 25. Photo By: Lily McCallister
3. Ty Maddox '26 gets ready to serve the ball to his Broadneck opponent on April 4. Photo By: Legacy
4. Kaiya Norton '25 serves the ball to her opponent at Broadneck High School on April 4. Photo By: Legacy
5. Meghal Spencer '28 gets ready for the set against Crofton on April 8 at home. Photo By: Lily McCallister

TRIM LINE
TRIM LINE
TRIM LINE
TRIM LINE
TRIM LINE
RIM LINE
Customer is allowed to have objects outside of the margin.
Job 7180 Year 2025 Page 115 (1851663869) Master (1779002326) 06/11/2025 2:16 PM
Copyright © Jostens Inc, 2025

Images are low-resolution, are not color-managed, and do not reflect final quality.
TRIM LINE
Renderer 2.0

A Note for Our Future Selves

Hi Natalie, it's your tenth grade self. Hopefully your career is going well and you are less exhausted. Don't let yourself get washed all over. XX

Natalie Erdman

How was highschool? Did we get into college? Do I still like running?

Avery Girton

To my future self:
I hope that you continue to have fun, inspiring time with friends and have an amazing summer! Enjoy the break to the fullest!! Jr year will be a blast, you've got this!

-Sarah Baressi

How are we doing? I hope we are still happy and have good relationships. I hope you found a great job and are or soon will be financially independant. How often do we talk to mom and dad? What about sophia and Alex? Jack? Remember to be grateful for what we have and stay confident. Wishing you the best ♡

sincerely,
Haley Elfenbein

I hope you're still friends with Jack Crutchley.

Henry Marriner

I hope that you continue to have fun and make the most of the time you have with people. I hope you continue to follow and work hard for your dreams and remember the sky is the limit.

Logan Jones

Customer is allowed to have objects outside of the margin.
TRIM LINE
TRIM LINE
TRIM LINE
Job 7180 Year 2025 Page 116 (1852106306) Master (1812956234) 06/11/2025 2:16 PM
Copyright © Jostens Inc, 2025

Images are low-resolution, are not color-managed, and do not reflect final quality.
Renderer 2.0
TRIM LINE

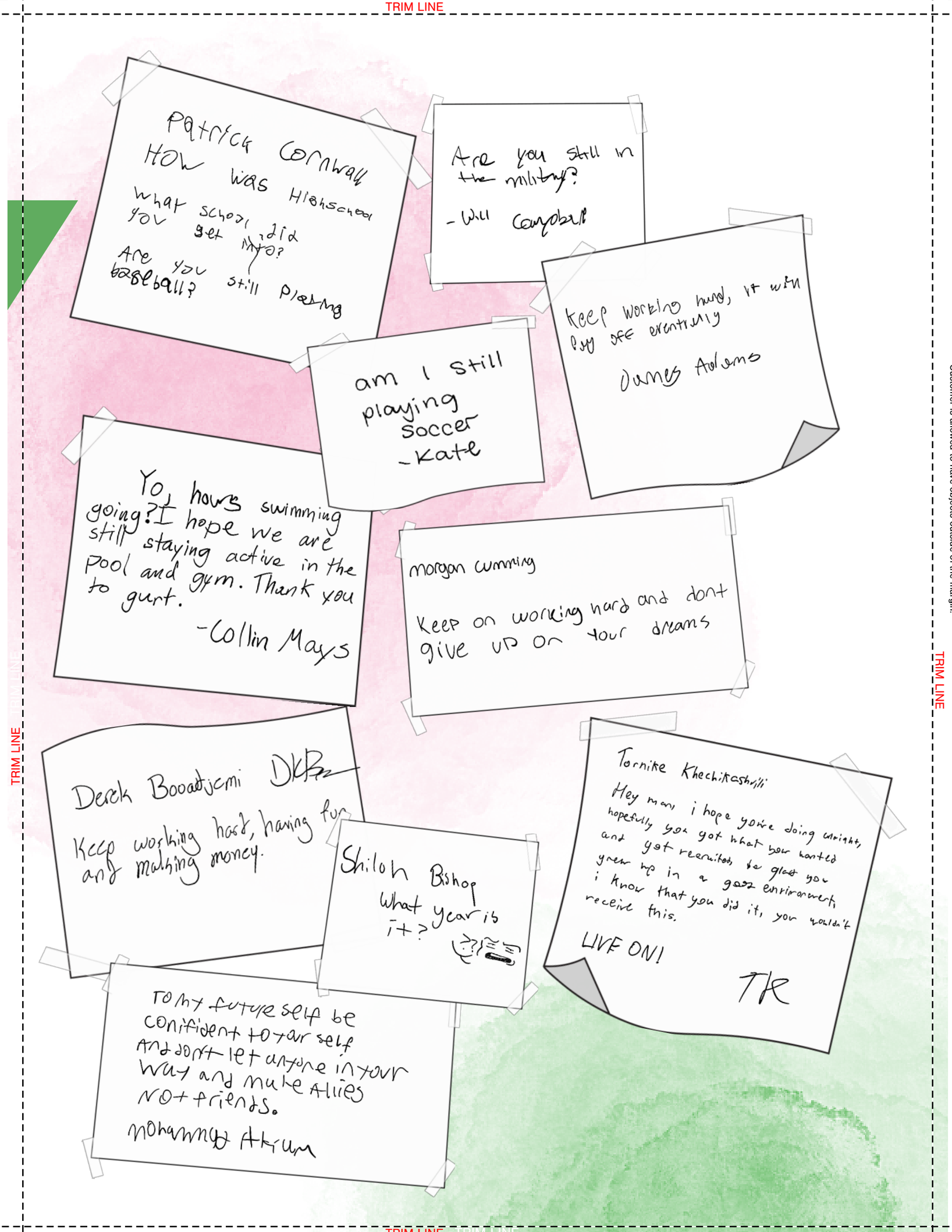

TRIM LINE
TRIM LINE
TRIM LINE
TRIM LINE
TRIM LINE
Customer is allowed to have objects outside of the margin.
TRIM LINE TRIM LINE
Job 7180 Year 2025 Page 117 (1852106307) Master (1779002326) 06/11/2025 2:16 PM
Copyright © Jostens Inc, 2025

Images are low-resolution, are not color-managed, and do not reflect final quality.
Renderer 2.0
TRIM LINE TRIM LINE
Customer is allowed to have objects outside of the margin.

VARSITY GIRLS LACROSSE

Girls varsity lacrosse competes across the state in hopes of winning states.



"My favorite part of lacrosse season is the opportunity to grow as both a player and person alongside my friends/teammates."

JESSICA RICCI '25



"My favorite part of lacrosse season is the incredible sense of community and the supportive, driven environment created by both the team and coaches. Being part of this team is... deeply motivating. On and off the field, we strive to be the best versions of ourselves—together."

LUCY DAVIS '27



“My favorite part of lacrosse season is making new friends and having people to look up to, to become a better player.”

MOLLY KOISTINEN '28



"Being a part of the lacrosse team is such an honor for me. Being one of the top teams in the nation definitely isn't easy, but everyone is always ready to put in 110% effort in practice or games and we are all supportive of one another."

KAYLEE GERBER '25

Wish Week



1



2



3



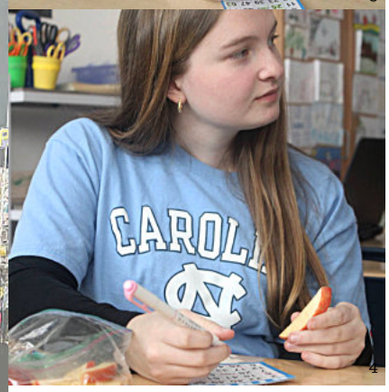

4

Feng Xue ‘26 plays Jacob Smulow ‘26 in the Wish Week Ping Pong tournament. Xue was asked to participate after playing for the national team this past summer. "My favorite part about the wish week ping pong tournament was seeing the community get together and have fun, and that it enabled me to give back to my community,” Xue said. Photo By: Laney Deaton

TRIM LINE
Job 7180 Year 2025 Page 118 (1849082688) Master (1812956234) 06/11/2025 2:16 PM
Copyright © Jostens Inc, 2025

Images are low-resolution, are not color-managed, and do not reflect final quality.
Renderer 2.0
TRIM LINE



ACC

The ACC Department organizes bonding and learning activities for students.

1. Unified Art takes a field trip to paint pottery. Photo By: Ms. Fornadel
2. Students play handball in Ms. Hendler's Unified PE class. Photo By: Mimi Connolly
3. Keylonte Hayes-Collison decorates the Cafe in February. Photo By: Mimi Connolly
4. Unified Art students share a table while they paint together. Photo By: Ms. Fornadel
5. Casey Clark, Ella Atwood and Shelby Comboy smile for a picture during Unified PE. Photo By: Ms. Hendler
6. Students enjoy their time painting pottery for Unified Art. Photo By: Ms. Fornadel

From April 7 to 11, students, staff and the community raised funds and awareness for Make-A-Wish Mid-Atlantic during Wish Week, turning school spirit into real-world impact. Leadership 2 hosted a variety of events, including a ping pong tournament, a corn hole tournament and multiple restaurant nights to raise money for children battling critical illnesses. Every game played and bite eaten at participating restaurants brought the school one step closer to granting life-changing wishes.

"It was a lot of fun. We got to work together and work with a lot of local businesses to gain support and get donations for the children in the Make-A-Wish Foundation. The goal was to get money to grant their wishes and hope that they have a better experience fighting through their illness, and hopefully overcoming that, as a result of getting the wish they want," Samantha Lavallee '26 said. Story By: Mathilda Nachtmann

1. Zachary Simpkins '26 and Gavin Gerard '26 share their prize for second place at the Chartwell Corn Hole tournament raising money for Wish Week. Photo By: Ms. Barnstead
2. Bella Holmes '26 calls out numbers as on organizer for the Bingo game. Photo By: Fiona Kelley
3. Robert Heath '25 admires his Bingo board before a winner is called. Photo By: Mimi Connolly
4. Lauren Schuller '26 plays Bingo in Ms. Bowman's room to support Wish Week. Photo By: Mimi Connolly

ACE

Architecture, construction and engineering leads students to earning scholarships and learning new skilled trades.











1. ACE members attend the ACE Mentor Program Scholarship and Skilled Trades Day on April 2. Photo By: Michael Wedgar
2. Keeley Gangl '26 meets with a mentor during their field trip. Photo By: Michael Wedgar
3. Nora Devine '26, Samantha Lavallee '26 and Giuliana Fitzsimmons 26' hold up their award for winning best design overall. Photo By: Michael Wedgar
4. Addison Scott '26, Layla Ibrahim '25, Madison Cannon '25 and Emma Ritter '26 pose for a photo at the ACE Skilled Trades Day. Photo By: Michael Wadgar
5. Elizabeth St. Andrie '27, Cody Gleason '26 and Even Stern '28 show off their award for winning best concept. Photo By: Michael Wedgar

TRIM LINE
TRIM LINE
TRIM LINE
TRIM LINE
Customer is allowed to have objects outside of the margin.
Job 7180 Year 2025 Page 119 (1849110305) Master (1779002326) 06/11/2025 2:16 PM
Copyright © Jostens Inc, 2025

Images are low-resolution, are not color-managed, and do not reflect final quality.
Renderer 2.0
TRIM LINE



Health Fair

Community members lead sessions on wellness during the health fair, held on Feb. 13.

1. Grace Ciuba '26, Lynn Barrett '26 and Megan Krause '26 engage speakers in a conversation about staying healthy. Photo By: Nadine Hendler
2. Parker Morrell '26 tries out boxing techniques during an active demo at the fair. Photo By: Nadine Hendler
3. Students jot down insights and advice shared by representatives from the Pediatric Group. Photo By: Nadine Hendler
4. Chuck Lee, owner of Happy Lee Fitness, shares how he turned his passion for health into a business. Photo By: Nadine Hendler
5. Guest speakers connect with students to discuss real-world paths to healthy living. Photo By: Nadine Hendler
6. A guest speaker offers insights into her career and tips for staying healthy in everyday life. Photo By: Nadine Hendler

JV BASEBALL

JV Baseball players compete in games and work together all over the county in the spring sports season.



1. Jonathan Bullough '28 pitches the ball to an Old Mill player on March 24. Photo By: Legacy
2. Easton O'Brien '27 gets ready to run to the next base as his teammate gets ready to hit on March 24. Photo By: Legacy
3. Logan Moran '27 gets ready to hit the ball served from an Old Mill pitcher on March 24. Photo By: Legacy
4. Tyler Bowerman '27 pitches the ball to their opponent on Broadneck at their game on March 21. Photo By: Legacy
5. Timothy Nguyen '27 slides to the base and knocks over his opponent on Broadneck on March 21 at Broadneck High School. Photo By: Legacy

This spring, juniors got the chance to become authors. As part of service learning, students partnered with local elementary school children to bring their creative ideas to life through storytelling. “It was fun. There was a lot of creativity involved,” Madelyn Goodwin ’26 said. “The kid I worked with was very shy at first. She didn’t talk much.”

During the first visit, juniors sat down with the younger students to learn about them. From there, they designed and wrote their own books inspired by those conversations. The project came full circle when the juniors returned to deliver the books and read them aloud to the elementary schoolers. “[My buddy] read it a couple times after I read it to her, so yeah, she really liked it,” Goodwin said.

Many of the English teachers enjoy watching the students make an impact each year. "There’s so much about Severna Park that is very ‘I’-focused: academics, sports, you know, and so it’s always memorable to me when we feel appreciated by the teachers at the elementary schools and they walk away just saying, ‘You need to let your kids know what a difference this is making, what a big deal it is,’" Valerie Earhart said. Story By: Mathilda Nachtmann

1. Isabel Luznik '26 sits next to a kid on April 8 at Brooklyn Park. Photo By: Valerie Earhart
2. Millie Knoepfle '26 colors with kids on April 8 at Brooklyn Park. Photo By: Valerie Earhart
3. Cole Cavanaugh '26 colors with Brooklyn Park students on April 8. Photo By: Valerie Earhart
4. Vittoria Beatty '26 helps a kid at Brooklyn Park color on April 8. Photo By: Valerie Earhart

Customer is allowed to have objects outside of the margin.
TRIM LINE
TRIM LINE
TRIM LINE
TRIM LINE
TRIM LINE
Job 7180 Year 2025 Page 120 (1853097648) Master (1812956234) 06/11/2025 2:16 PM
Copyright © Jostens Inc, 2025

Images are low-resolution, are not color-managed, and do not reflect final quality.
Renderer 2.0
TRIM LINE TRIM LINE

JV GIRLS LACROSSE

Girls on JV Lacrosse work together to play games and win against teams in the county.



"This season was really fun because I think everyone got along really well and had a lot of fun. my favorite part was beating Spalding."

GRACE MOSMILLER '27



"Lacrosse season was an amazing way to meet new people while also playing a sport that we all love.My favorite part of lacrosse season was beating Spalding because it was our first time as a team that we really got to play together and grow as a team."

ISABELLA SCARFO '27



"My favorite part of lacrosse season is playing and hanging out with my friends."

PAIGE KLIMA '28



"My favorite part of lacrosse season was meeting new people. Also it was really fun because counties was a fun experience and made everyone happy."

KYRA TRIPPETT '28

Service Learning





Seth Macola '26 proudly shows the book he created to his buddy at Brooklyn Park Elementary on April 8. Macola and his English classmate returned to gift their hand-made stories. "I really enjoyed making my book for my kid and seeing him enjoy reading it as well--it showed me that the little things matter too," Macola said. Photo By: Valerie Earhart

Customer is allowed to have objects outside of the margin.
TRIM LINE
TRIM LINE
TRIM LINE
Job 7180 Year 2025 Page 121 (1852115411) Master (1779002326) 06/11/2025 2:16 PM
Copyright © Jostens Inc, 2025

Images are low-resolution, are not color-managed, and do not reflect final quality.
TRIM LINE
Renderer 2.0

Nick Smith '25 plays the trumpet at his last concert in high school. Smith played with the band during the spring concert on the evening of May 20. "My favorite memory from band is winning second at states a couple seasons ago," Jayden Parr '25 said. Photo By: Katarina Day







1. Michael Cooney '26, Minah Dieujuste '27, Jared Briczinski '27 play the saxophone during the spring concert. Photo By: Katarina Day
2. Students in vocal ensemble sing "Dirait-on," one of seven songs that they sang during the spring concert. Photo By: Katarina Day
3. Noah Ladner '26 and Evan Seay '28 play the French horn during the spring concert. Photo By: Katarina Day
4. Concert choir perform "Dancing Queen" on May 19. Photo By: Katarina Day
5. Students in concert choir sings "Dancing Queen" with soloists James Knott '26 and Adam Maher '28. Photo By: Katarina Day
6. Vocal ensemble sings "Dirait-On" in their concert black on May 19 during the spring concert. Photo By: Katarina Day









Music Concerts

This spring, the school was filled with music and emotion throughout four concerts. Each night brought something special to the stage, and for many, it was their last performance with friends who are graduating.

The week started on May 19 with the Chorus and Vocal Ensemble concert followed by the Symphonic Band and Orchestra concert on May 20. “It was really fun,” Daniel Lane ’26, who plays in the Orchestra, said. “It was a little sad because most of the people in my section are seniors, so it was the last time I ever saw them. That was really sad, but it was really nice to play all the pieces we’ve been playing for the entire year for one last time and hear just everything come together.”

May 21 featured performances by Jazz Band and Percussion Ensemble, and the week ended with the Sol Concert on May 23. “It was the last concert with 10 of my closest friends that are graduating, so definitely was a sentimental one and hard to get through, but it was fun to perform with all of them one more time,” Brooklyn LaBrier ’26 said. Story By: Mathilda Nachtmann

Customer is allowed to have objects outside of the margin.
TRIM LINE
TRIM LINE
TRIM LINE
Job 7180 Year 2025 Page 122 (1852106558) Master (1812956234) 06/11/2025 2:16 PM
Copyright © Jostens Inc, 2025

Images are low-resolution, are not color-managed, and do not reflect final quality.
Renderer 2.0
TRIM LINE



"Morgan's Message helps with kids' and parents' mental health, it's a good club to bring awareness to mental health struggles."

KILEY LINTHICUM '28



"Morgan's Message was created because of a girl who passed away due to mental health issues, it's just to raise awareness and break the stigma."

LILY CARLTON '28



"I think Morgan's Message is such an important club we have at this school because it helps athletes at our school who are struggling with mental health know they are not alone."

JOCELYN DIANGELO '26



"I like Morgan's Message because I think it gives a positive message about mental health towards athletes and having it this year at school has benefited so many student athletes already."

KATHRYN MURPHY '26

1. Juliana Montante '26, Emily Feldman '28 and Finley Johnson '28 display their mental health poster they created. Photo By: Addison Murphy
2. Students attend a meeting to understand the importance of mental health. Photo By: Julia Dove
3. Members of Morgan's Message make signs and posters to put around the school. Photo By: Addison Murphy
4. Sydney Wise '28 and Lola Lewis '28 create a poster to advocate for mental health during the club meeting. Photo By: Addison Murphy

Morgan's Message

Students come together in support of mental health awareness.

UNIFIED BOCCE



1. Henry Marriner '26 rolls the ball at the match on May 8 at home. Photo By: Kate Behe
2. Anna Clark '25 gets ready to roll the ball on the field in the home match on May 8. Photo By: Kate Behe
3. William Stimpson '25 rolls the ball on May 8 at the senior night match. Photo By: Kate Behe
4. Jacob Masone '26, Paul Blanchfield '26 and Alex Ferguson '25 smile for the camera before their match on senior night on May 8. Photo By: Denise Sobocinski
5. Kate Behe '25 and Sophia Procaccini '25 pose with their baby pictures at the senior night match on May 8 at home. Photo By: Kate Behe

NYC DANCE TRIP

The dance company takes a trip to NYC to see and tour a Broadway show as well as do a dance workshop.



1. The SPHS dance company takes a photo with the instructor of their dance class. Photo By: Viviana Willis
2. The SPHS dance company takes a dance master class in NYC. Photo By: Viviana Willis
3. Peyton Quinn '28, Natalie Wolf '28, Charlotte Amplo '26 and Caroline Curran '26 take a photo with Abby Lee Miller in NYC. Photo By: Viviana Willis
4. Viviana Willis '26, Jane Honeywell '26 and Mrs. Witting take a photo during their tour of the Hudson Theater in NYC. Photo By: Viviana Willis
5. Jane Honeywell '26, Viviana Willis '26, Maxine Mendoza '26 and Lydia McFarland '25 take a photo after seeing "Micheal Jackson: The Musical" in NYC. Photo By: Viviana Willis

TRIM LINE
TRIM LINE
TRIM LINE
TRIM LINE
TRIM LINE
Customer is allowed to have objects outside of the margin.
Job 7180 Year 2025 Page 123 (1852025408) Master (1779002326) 06/11/2025 2:16 PM
Copyright © Jostens Inc, 2025

Images are low-resolution, are not color-managed, and do not reflect final quality.
Renderer 2.0
TRIM LINE
Customer is allowed to have objects outside of the margin.
TRIM LINE
TRIM LINE
TRIM LINE

Senior Assassin









1. Keaghan Gorski '25 eliminates Isabella Opladen '25 while she eats at The Breakfast Shoppe in Park Plaza. Photo By: Chris Pagan
2. Kate Pumphrey '25 gets eliminated at her youth group by Kaylee Gerber '25. Photo By: Kaylee Gerber
3. Lila Mancha '25 and Kate Livingston '25 pose with their weapons in Park Plaza. Photo By: Kate Livingston
4. Jack Nugent '25 gets blindsided and is eliminated by James Anguay '25 in his car. Photo By: James Anguay

Senior assassin is a game where students are assigned to "targets," or other students who are playing, and attempt to shoot them with a water gun. "Senior Assassin was so fun, even though I was eliminated first," Victoria Wright '25 said. "I had so much fun getting my water gun and goggles ready and plotting my hit. After I was eliminated, I still went around with my friends to get their targets. You really can't trust anyone."

Some students just do it for the money, but others treat it like it's life or death, doing extensive research about their target. They find addresses, friends and even their daily schedules just to eliminate their target. "I really enjoyed being a senior assassin because it allowed me to connect with friends and work together with them. It also let me meet some new people in the grade that I never knew about," Gunner Chen '25 said. Story By: Alethia Brown & Logan Symmes

TRIM LINE
TRIM LINE
Job 7180 Year 2025 Page 124 (1852106714) Master (1812956234) 06/11/2025 2:16 PM
Copyright © Jostens Inc, 2025

Images are low-resolution, are not color-managed, and do not reflect final quality.
Renderer 2.0
TRIM LINE
TRIM LINE

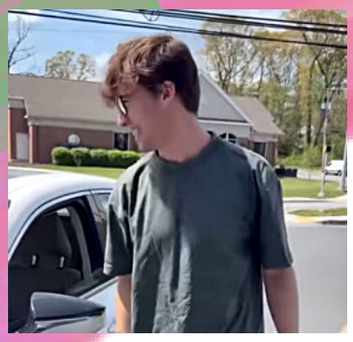

“I had one of my best friends as my target, and so I had to take him out. It was funny and it was kind of unexpected. In the end it was such a great time, I'm glad I did it.”

BEN ANDERSON '25

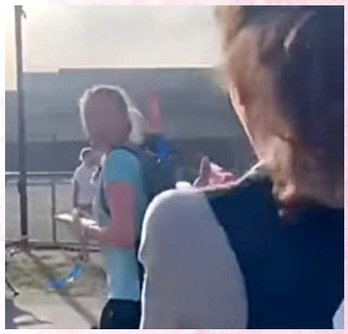

"I almost didn’t do senior assassin this year but my friend convinced me and I ended up having her as my target and it was really ironic that the person who convinced me was my target.”

LACEY STROM '25



“I was really mad about being double crossed and I was disappointed to be out so early in the game."

AMBERLYNN GONG '25



"Senior assassin helped connect the whole grade together for a last senior event. While it brought us laughs, it also brought us a whole lot of paranoia."

AVERY SERPA '25



“We were at dinner with her grandparents and her grandfather handed her a gun and shot me when I thought we were taking a picture."

EMMA WEBER '25



“It was fun although there were a lot of stakes and risks along with being paranoid someone is gonna get you out.”

TATE ANTINUCCI '25



"The experience of senior assassin was so fun, but definitely nerve wracking. Trying to get my person's information to be able to get them was kind of difficult, but it was a fun thing to experience with my grade."

CATHERINE DEARBORN '25



"Splash squad for the win. I made so many friends through senior assassin and overall, it was just a really fun and fulfilling experience."

KATE LIVINGSTON '25



"Senior assassin has been a really fun and wild experience. Hiding in the bushes and looking over my shoulder with goggles in hand has been a thrilling break from the stresses of senior year."

LILA MANCHA '25

TRIM LINE
TRIM LINE
Customer is allowed to have objects outside of the margin.
TRIM LINE
TRIM LINE
Job 7180 Year 2025 Page 125 (1852106715) Master (1779002326) 06/11/2025 2:16 PM
Copyright © Jostens Inc, 2025

Images are low-resolution, are not color-managed, and do not reflect final quality.
Renderer 2.0
TRIM LINE

Band students take a picture with Winnie-the-Pooh at Magic Kingdom. They went to Magic Kingdom on April 27, and explored the park after they performed on Main Street USA. "My favorite ride was the Guardians of the Galaxy one," Clara Nigro '27 said. Photo By: Minah Dieujuste



1


2

1. Chorus students take a photo in front of the EPCOT sign when they arrive on April 28. Photo By: Jonah Darcy
2. Kayelin Bowerman '26, Jacob Young '26 and Ella Stoudt '27 take a photo on the ferry to the buses from Magic Kingdom. Photo By: Jonah Darcy
3. Marching band students march down Main Street USA in Magic Kingdom on April 27. Photo By: Tara Stoudt
4. Jonah Darcy '26 and Juliana Belz '26 take a photo at the world showcase in EPCOT. Photo By: Jonah Darcy
5. Daniel Lane '26, Benjamin Heffes '26, Spencer Mann '26 and Samantha Lavallee '26 take a photo under the Tron roller coaster. Photo By: Samantha Lavallee
6. Abigail Almodovar-Vives '27 walks into EPCOT. Photo By: Jonah Darcy




3

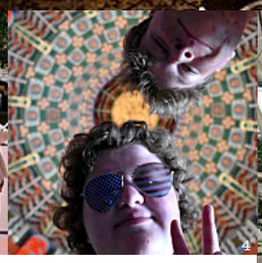
4


5


6

Disney Trip

On April 25 to 29, students from chorus, band and orchestra brought their talent to the most magical place on Earth. From the stage to the rides, the music department had an unforgettable experience. The adventure started with a stop at Buc-ee's, where students grabbed snacks, souvenirs and just the right amount of chaos to kick off the weekend. "On the first day we stopped at Buc-ee's because we sang to Mr. Kilby and got lots of cool stuff," Kelsey Sparkman '25 said. "Then on the way back we went to Buc-ee's two more times."

Performing in Disney was a highlight, but so was exploring the parks. Visiting EPCOT on the last day of the trip sparked curiosity and laughter alike, as many students were excited to learn and use new languages throughout the park. "I liked going around to all the different places in EPCOT and trying all the foods," Margaret Moran '25 said. Story By: Mathilda Nachtmann

Customer is allowed to have objects outside of the margin.
TRIM LINE
TRIM LINE
TRIM LINE
Job 7180 Year 2025 Page 126 (1851664775) Master (1812956234) 06/11/2025 2:16 PM
Copyright © Jostens Inc, 2025

Images are low-resolution, are not color-managed, and do not reflect final quality.
Renderer 2.0
TRIM LINE

Who inspires you?

Students were surveyed in the winter and early spring. A total of 162 students participated, with 2 in the class of '28, 5 in the class of '27, 21 in the class of '26 and 134 in the class of '25.

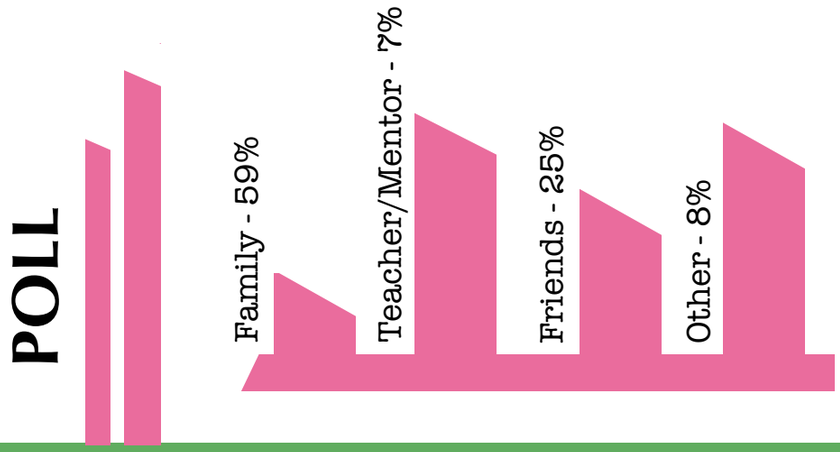

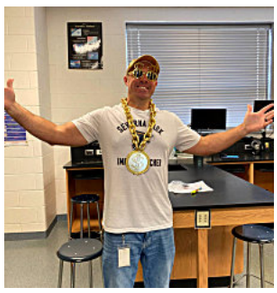

"Mrs. Taylor [is my most impactful teacher] because she always cares for her students and she manages to find the best out of any situation."

KAYLEE GERBER '25



"Mr. Riley [is my impactful teacher]. He makes us really think about what we are doing and wants us to put the most amount of effort into our work and in life."

ANDREW RUTHERFORD '25

ILLUSIONS TRIP



1.Brynn Williams '27, Delylah Patel '27 and Ellie Brown '27 create an illusion using a massive chair on March 14 at the Museum of Illusions during a AP Psych field trip. Photo By: Sarah Poole
2. Maria Mourad '26 holds a deceptively large pencil provided at the Museum of Illusions on March 14. Photo By: Sarah Poole
3. Maria Mourad '26 and Avery Ray '26 stand in a colorful room on the AP Psych trip. Photo By: Sarah Poole
4. Isabella Holmes '26 encounters a mind-bending kaleidoscope at the Museum of Illusions. Photo By: Sarah Poole
5. Maria Mourad '26 and Rama Abushi '26 mess with perspective during the field trip. Photo By: Sarah Poole

OUTDOOR TRACK AND FIELD

Track members compete in meets along the east coast to work to break their records for spring season.



1. Chace Dustin '27 pole vaults in mid air on March 27 during the meet. Photo By: Legacy
2. Mari Matthews '28 runs her race at the meet that was hosted at Meade High School. Photo By: Legacy
3. Matthew Williams '26 does the long jump in the track meet at Meade High School on March 27. Photo By: Legacy
4. Ava Zimmerman '25 runs her part of the relay on March 27 at Meade High School. Photo By: Legacy
5. Stephen Nunn '25 and Cooper Alahverdian '25 run against each other and their opponents on March 27. Photo By: Legacy

TRIM LINE
TRIM LINE
TRIM LINE
TRIM LINE
TRIM LINE
Customer is allowed to have objects outside of the margin.
Job 7180 Year 2025 Page 127 (1851665000) Master (1779002326) 06/11/2025 2:16 PM
Copyright © Jostens Inc, 2025

Images are low-resolution, are not color-managed, and do not reflect final quality.
Renderer 2.0
TRIM LINE

Clue


1


2


3


4



Clark Chasse '26 as Professor Plum, Tess Donegan '25 as Miss Scarlet, Kaelin Tufo '25 as Mrs. White, Spencer Mann '26 and Cole Christesen '25 as Mr. Green act out having a discussion on stage during a performance of "Clue." The play followed a similar plot to the movie of the same name. "Doing tech for 'Clue' was a great learning experience. 'Clue' does not have the big budget... that come[s] along with a main production like RnR," Ryan Kassel '25 said.
Photo By: Katarina Day

Customer is allowed to have objects outside of the margin.
TRIM LINE
TRIM LINE
TRIM LINE

JV SOFTBALL

Girls work together to compete against other JV softball teams across the state.



"The season was pretty good. It was a lot of fun. And I made new friends, and I really liked the coach, so it was worth it."

MADISON CASSADY '27



"The season was good. I made a lot of new friends, and the team dinners were so good."

MARY BEISLER '28



"It was a very good learning experience and, like, there was a lot of friendships made and bonds with my teammates."

KYLEE SCHULTHEIS '27



"Being on the team was a great experience, I learned so much, and came out of the season with more friends than I ever thought I would."

LIANA ACIKGOZ '28

TRIM LINE
Job 7180 Year 2025 Page 128 (1852106757) Master (1812956234) 06/11/2025 2:16 PM
Copyright © Jostens Inc, 2025

Images are low-resolution, are not color-managed, and do not reflect final quality.
Renderer 2.0
TRIM LINE
TRIM LINE

The spring play made its second appearance at Severna Park in over a decade. Following on the footsteps of "Arsenic and Old Lace," the theater department put on a performance of "Clue." The show follows the tribulations of six guests who receive a mysterious invitation to the frightening Boddy Manor. The six guests discover they have been invited by their mutual blackmailer and what ensues is a convoluted murder mystery involving affairs, secrets and an FBI sting operation. "'Clue' was such a fun experience. I loved getting to end my year by putting on such a funny show with all my friends," Logan Symmes '25, who played Colonel Mustard, said.

Students had a limited time to put the show together, led by director Ms. Parks and student director Claire McLaughlin '26. "I really enjoyed the opportunity to work with so many talented people... Helping direct was also really awesome and was great a leadership experience," McLaughlin said. Story By: Cole Christesen

1. Sabrina Richter '25 as Mrs. Peacock pretends not to see the writing on a manila folder. Photo By: Katarina Day
2. Isabella Holmes '26 as Yvette the maid reprimands Logan Symmes '25 as Colonel Mustard during a performance of "Clue." Photo By: Katarina Day
3. Katherine Weiss '25 as the Motorist gets killed by a mystery murderer while taking a call. Photo By: Katarina Day
4. Matthew Redmond '26 as Mr. Boddy hands Spencer Mann '26 a duffel bag full of weapons to distribute to the guests. Photo By: Katarina Day

SUMMER HIRING FAIR

On April 24, interested students came to the gym to explore opportunities in the community for summer jobs.







1. Rex Much '28 and Anosha Ahmed '28 hand over their resumes to apply for a job at Sophi's Crepes. Photo By: Valerie Earhart
2. Charlotte Cleary '26 and Liam Smith '26 chat in the gym during the fair. Photo By: Valerie Earhart
3. Mina Dieujuste '27 talks with a representative of Fellner Legal Services at the hiring fair in the SPHS gym. Photo By: Valerie Earhart
4. Ryan Fleishman '28 talks with a representative from Taphouse. Photo By: Valerie Earhart
5. Students talk to Nothing Bundt Cakes and give them their resumes at the hiring fair in the SPHS gym. Photo By: Valerie Earhart







Smithsonian Trip

Freshmen English and history classes take a trip to the Smithsonian.

1. Students take a group photo in front of "The Three Service Men" statue in Washington D.C. after visiting the Vietnam Memorial. Photo By: Valerie Earhart
2. Zain Al-Hadidi '28, Zoe Souder '28, Mr. McDougal and Nora Petrey '28 look at the names of the fallen soldiers at the Vietnam Memorial. Photo By: Valerie Earhart
3. Tiffany Poist '28 and Nora Petrey '28 pose in front of a display at the Smithsonian American History Museum. Photo By: Valerie Earhart
4. Cullin Quinn '28 puts his arm around a statue in the Smithsonian American History Museum. Photo By: Valerie Earhart
5. Students walk down and look at the names on Vietnam Memorial. Photo By: Valerie Earhart
6. Zoe Souder '28 places a hand on the memorial and reads the names of the soldiers engraved on it. Photo By: Valerie Earhart

Customer is allowed to have objects outside of the margin.
TRIM LINE
TRIM LINE
TRIM LINE
TRIM LINE
Job 7180 Year 2025 Page 129 (1852122078) Master (1779002326) 06/11/2025 2:16 PM
Copyright © Jostens Inc, 2025

Images are low-resolution, are not color-managed, and do not reflect final quality.
TRIM LINE
Renderer 2.0

Prom

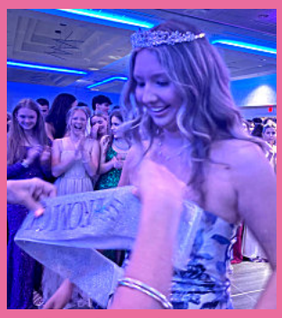

“My favorite part about being prom queen was that me and my date both won so we won together, and I liked wearing the crown…We had so much fun the whole night, dancing on the dance floor was a lot of fun too.”

ISABELLA OPLADEN '25



“My favorite part was feeling connected to the community… My favorite memory of the night was spending time with my friends. We had a great senior prom and it really ended off our year on a high note.”

OWEN CRESS '25





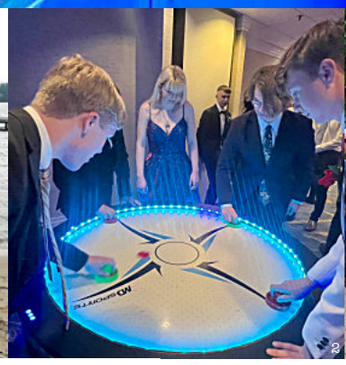





1. Morgan Terry '25, Kate Pumphrey '25 and Samantha Polk '25 get together for prom pictures at Linstead Beach. Photo By: Emma Rogers
2. Alastor Corr '25, Jacob Ford '25, James Perritt '25 and Connor Smith '25 play air hockey together during prom at the BWI Marriot. Photo By: Nicole Fornadel
3. Carys Preston '25 and Sara Rhodriquez '25 smile together at Linstead Beach before prom on May 3. Photo By: Emma Rogers
4.Victoria Wright '25, Robert Haufe '25, Collin Mays '25, Fiona Kelley '25, Emma Turk '25 and Caden Tetrault '25 pose together for prom pictures at Ben Oaks Community Pool. Photo By: Lily McCallister

Customer is allowed to have objects outside of the margin.
TRIM LINE
TRIM LINE
TRIM LINE
Job 7180 Year 2025 Page 130 (1851712371) Master (1812956234) 06/11/2025 2:16 PM
Copyright © Jostens Inc, 2025

Images are low-resolution, are not color-managed, and do not reflect final quality.
Renderer 2.0
TRIM LINE
RIM LINE

The class of 2025 came together for an unforgettable night on May 3 at the Marriott at BWI for this year's prom. Dressed to impress, students danced the night away, celebrating the end of an era with friends, music and laughter. "My favorite part about prom was all the dancing and you know, all the gathering of friends," Will Stimpson '25 said. "I'm usually mostly anti-social, but for right now and for what I'm going to do for the rest of my life is try to get involved with groups, and I feel like prom is the best way to do it."

The fun didn't stop there. After prom, students headed back to school for prom breakfast from 11 p.m. to 2 a.m. The late-night event featured games, food and chances to win prizes and cash. "I had a lot of fun at the dance," Reid Caughy '25 said. "It was nice to see all my friends and have fun with them. I got to win a mini fridge and some cash from the cash grab game, which was nice."

From the dance floor to late-night games, Prom was a celebration full of memories, prizes and moments the senior class will never forget. "I had a great time," Mason Keegan '25 said. "Very fun on the dance floor. I did attend prom breakfast. I won a bunch of money. Didn't win any prizes or anything, but still had a great time with all my friends." Story By: Mathilda Nachtmann

Seniors dance at prom in front of the DJ stand on May 3 at the BWI Marriott. The hotel was decorated for the theme "To the Moon and Back." "The music was really good...," Izabel FitzGerald '25 said. "My favorite part about prom was prom breakfast because I won an Ipad." Photo By: Nadine Hendler



1. Friends pose together at Linstead Beach before prom on May 3. Photo By: Emma Rogers
2. Lena Slade '25 and Kaiya Norton '25 take a photo together at Linstead Beach before prom. Photo By: Emma Rogers
3. Nicole Marcantoni '25, Maeve Byrne '25 and Renna LoGiurato '25 pose for a picture at prom on May 3. Photo By: Nadine Hendler
4. Emma Willetts '25, Lily McCallister '25, Penelope Mann '25, Madison Cannon '25 and guest Kate Pritchett pose together at the senior prom at the BWI Marriott. Photo By: Lily McCallister
5. Harper Ferrence '25, Alexandra Adams '25 and Kaiya Norton '25 pose together at the Marriott hotel for the senior prom on May 3. Photo By: Lily McCallister



"I really liked being able to hang out with my friends and see everybody in the grade there... All the games at the breakfast were fun... I won a hammock and a teddy bear... I liked the photo booth that was really fun too."

SARA GIVER OLARTE '25



"I think the food was good, and the dance floor was pretty nice too... [At the breakfast] they had the money machine where they blow all the money up and in the air and you get to catch it, so that was pretty fun."

MASON GRUVER '25



"[My favorite part was] just getting to hang out with my friends and enjoy the night... At the breakfast I won... a shelf thingy and a charging port... I liked hanging out on the party bus with my friends and listening to music."

COLLEEN KELLIHER '25



"[My favorite part was] the dancing with all my friends, the food was good, and the game room was also pretty cool... Pictures were also a lot of fun and overall prom was a really good time."

WILLIAM GRUENDL '25

TRIM LINE
TRIM LINE
TRIM LINE
TRIM LINE
Customer is allowed to have objects outside of the margin.
Job 7180 Year 2025 Page 131 (1852115671) Master (1779002326) 06/11/2025 2:16 PM
Copyright © Jostens Inc, 2025

Images are low-resolution, are not color-managed, and do not reflect final quality.
Renderer 2.0
TRIM LINE

Emma Rogers '25 and Katarina Day '26 pose in Times Square on March 18. Students arrived in New York that afternoon and had time to explore. "The CSPA trip was so much fun... I had so many good laughs, and made so many good memories," Sadie Mack '26 said. Photo By: Cole Christesen

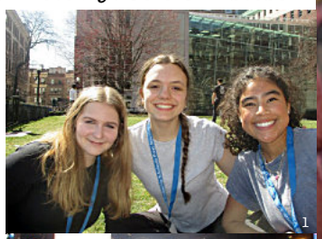

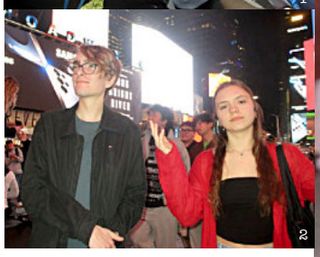



1. Sadie Mack '26, Katarina Day '26 and Viviana Willis '26 sit in the quad at Columbia University on March 19. Photo By: Emma Rogers
2. Cole Christesen '25 and Viviana Willis look around Time Square on March 18. Photo By: Emma Rogers
3. Publication students sit on the steps of Columbia University on March 19. Photo By: Valerie Earhart
4. Elsa Webster '26 and Payton Gerwig '26 talk about literary magazines at Columbia University on March 19. Photo By: Alethia Brown
5. Ruby Howland '25, Jonah Darcy '26, Abby Jeffers '25 and Mimi Connolly '26 take a photo together on 5th Ave on March 19. Photo By: Sarah Howland
6. Mrs. Earhart, Cole Christesen '25, Ruby Howland '25 and Alethia Brown '25 present about yearbook theme development at Columbia University on March 19. Photo By: Jonah Darcy



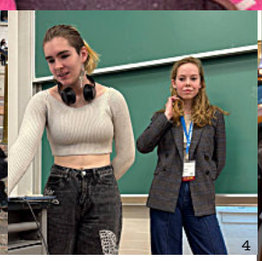





CSPA

Staff and editors across Severna Park's publications, the Talon, Embers, Impulse and SPTV went to New York City to participate as well as present for the Colombia Scholastic Press Association's annual convention. CSPA presents an opportunity for students in publications to learn new things and gain valuable insight from their counterparts at other schools. "I really loved getting to present at CSPA. It was my second year to do so and I was glad to get to offer up my perspective and experiences to people from other schools," Cole Christesen '25, Embers Editor-in-Chief, said.

The trip wasn't all about publications, though. Students got many opportunities to explore New York and shop. "It was really freeing, being on our own in NYC, because it's such a big city. I was able to have a lot of fun shopping even though everything was really expensive," Katarina Day '26, Embers Photo Editor, said. Story By: Cole Christesen

Customer is allowed to have objects outside of the margin.
TRIM LINE
TRIM LINE
TRIM LINE
Job 7180 Year 2025 Page 132 (1852106924) Master (1812956234) 06/11/2025 2:16 PM
Copyright © Jostens Inc, 2025

Images are low-resolution, are not color-managed, and do not reflect final quality.
Renderer 2.0
TRIM LINE



"My teacher Mr. Slack is awesome and I love working with my class to create new designs. It is really fun making all of the clothes."

ALYSSA PRENSKY '26

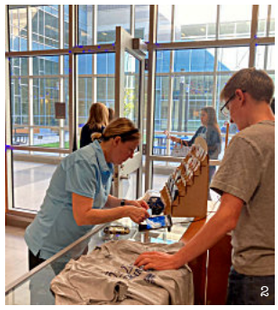

"It gives us an opportunity to expand our school spirit and wear new shirts."

MICHAEL QUEEN '26



“I like being able to do hands on activities and placing things into the school store, because it makes me happy when it sells.”

BELLA MAZZOLA '26



“I like SP Customs because it lets me think about what would be the best thing to sell in that period of time and I can use these skills later down the line.”

GRADY MCFARLAND '26

1. Ava Gaudieri '26 and Avery Ray '26 look at sweatpants in the school store on the opening day. Photo By: Alethia Brown
2. Spencer Man '26 sells a shirt to lunch lady on Oct. 29 in the school store. Photo By: Alethia Brown
3. Faith Alvarez '27 screen prints shirts on May 21 for the volleyball team. Photo By: Mimi Connolly
4. Grady McFarland '26 cuts out heat transfer vinyl for shirts on May 21. Photo By: Mimi Connolly

SP Customs

Student spend the year making merchandise and running the school store.

JV BOYS LACROSSE



1. Carter Moden '28 gets ready to receive a pass on April 29. Photo By: Nikki Kopp
2. Chace Cinelli '27 quickly drives the ball down the field. Photo By: Nikki Kopp
3. Carter Moden '28 quickly drives the ball past a Bruins defender. Photo By: Nikki Kopp
4. John Sparkman '27 plays defense against a Severn Run attacker. Photo By: Nikki Kopp
5. Andrew Kopp '27 secures a draw for Severna Park against South River. Photo By: Nikki Kopp

EDD PRESENTATIONS

PLTW groups showcase their EDD projects to a panel of judges on May 22.









1. Students in EDD watch Sabrina Richter's '25 presentation before presenting their own. Photo By: Katarina Day
2. Sabrina Richter '25 and Alex Stavrevski '25 present their vegetable chopper, Pro-Dice. Photo By: Katarina Day
3. Gavin Morris '25 and his group present their invention, the H2O-Grow, a machine that waters your plants while you are away. Photo By: Katarina Day
4. Madison Cannon '25 applauds for an EDD presentation on May 22. Photo By: Katarina Day
5. Judges create criticism and critiques as well as questions for the presenters. Photo By: Katarina Day

Customer is allowed to have objects outside of the margin.
TRIM LINE
TRIM LINE
TRIM LINE
TRIM LINE
TRIM LINE
Job 7180 Year 2025 Page 133 (1852024187) Master (1779002326) 06/11/2025 2:16 PM
Copyright © Jostens Inc, 2025

Images are low-resolution, are not color-managed, and do not reflect final quality.
Renderer 2.0
TRIM LINE



Graduation Rehearsal

Seniors prepare for graduation and pick up their stoles.

1. Students wait for the rest of their peers to file into the gym from the cafeteria on May 23. Photo By: Valerie Earhart
2. Assistant principal Staci Cassarino leads the assembly for the class of 2025 to prepare for graduation. Photo By: Valerie Earhart
3. Students sit in alphabetical order in the cafeteria while listening to Staci Cassarino explain graduation procedures. Photo By: Valerie Earhart
4. Students walk from the cafeteria into the gym, where seats were set up to mirror Live! Casino's set up for June 3. Photo By: Valerie Earhart
5. Ms. Truffer and Ms. Besche hand out graduation materials to students as their names are called on May 23. Photo By: Valerie Earhart
6. Ms. Torreyson directs students to their seats and answer questions regarding graduation practice on May 23. Photo By: Valerie Earhart

After rehearsing graduation, seniors had a final send off from SPHS outside on the sports fields. The third annual senior picnic offered a chance for seniors to say goodbye to friends and memories before going off to whatever awaits them after high school. The picnic had snowballs, games and food on offer for the graduates. “My favorite part about the senior picnic is getting to spend time with my friends and seeing everybody kind of one last time before graduation,” Elle Hollands ’25 said. “It’s just really fun to talk to all of my friends and, like, sign our yearbooks and the food’s pretty nice too.”

The picnic marks the end of an exciting and event-filled year for the class of 2025, beginning with the senior sunrise and including such events as prom and senior breakfast. “I loved signing everyone's yearbooks and getting my yearbook signed," Sabrina Richter '25 said. "I love seeing all my friends." Story By: Cole Christesen

1. Kaelin Tufo '25 and Jack Deaver '25 eat pretzels at the senior picnic on May 23. Photo By: Mia Brown
2. Reilly Miller plays Kan Jam at the senior picnic after graduation practice. Photo By: Mia Brown
3. Jessica Bui '25 and Amberlynn Gong '25 eat pretzels and hold their signing pages on the SPHS field during the senior picnic. Photo By: Mia Brown
4.Kate Livingston '25, and Lila Mancha '25, pose holding up their graduation year on their fingers at the senior picnic. Photo By: Mia Brown

TALON

Editors and staff of the Talon work together to publish bi-monthly issues of the school newspaper.



1. Talon Editor-in-Chief Elsa Webster '26 presents on literary magazines and their similarities and differences to traditional publications at CSPA. Photo By: Alethia Brown
2. Theodore Carns '26 and Brighid Barry '26 sit at the anchor desk while on a field trip at MPT on April 29. Photo By: Valerie Earhart
3. Publication students attend a field trip at Maryland Public Television on April 29. Photo By: Valerie Earhart
4. Elsa Webster '26 and Ruby Howland '25 watch as Alethia Brown '25 signs the masthead canvas for the Talon. Photo By: Valerie Earhart
5. Elsa Webster '26 cuts open the box of the Talon May issue on May 22. Photo By: Valerie Earhart

Customer is allowed to have objects outside of the margin.
TRIM LINE
TRIM LINE
TRIM LINE
TRIM LINE
Job 7180 Year 2025 Page 134 (1852116252) Master (1812956234) 06/11/2025 2:16 PM
Copyright © Jostens Inc, 2025

Images are low-resolution, are not color-managed, and do not reflect final quality.
Renderer 2.0
TRIM LINE TRIM LINE

Students in Embers hold an integral role in planning and executing the creation of a yearbook each year.

EMBERS



"It's really fun and I've made a lot of new friends. I really like that when we meet a deadline we get bagels or food or something, and it's fun to see how the yearbook comes out after all of the work we put in all year."

PEYTON BARGAR '26



"Yearbook has been a fun class, it was eventful and surprising but I'm not doing it again bruh."

RYAN BUETTNER '26



"Yearbook is a super positive environment and I like being able to work together to make a big project come to life."

MAURA CRONIN '26



"My favorite part was going around to different classrooms and meeting new people and getting quotes from them and seeing... what they do outside of school."

GIANNI BATTITORI '28

Senior Picnic

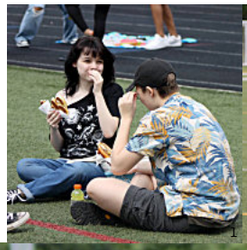









Will Stimpson '25 and other seniors participate in a dance competition at the senior picnic. Stimpson won the dance competition and received a prize." Senior picnic was cool because it was the last time all the seniors were together before graduation," Olivia Boyle '25 said. Photo By: Mia Brown

TRIM LINE
TRIM LINE
Customer is allowed to have objects outside of the margin.
TRIM LINE
TRIM LINE
Job 7180 Year 2025 Page 135 (1852135987) Master (1779002326) 06/11/2025 2:16 PM
Copyright © Jostens Inc, 2025

Images are low-resolution, are not color-managed, and do not reflect final quality.
Renderer 2.0
TRIM LINE TRIM LINE

VARSITY BOYS LACROSSE

Lacrosse players compete against teams across the state to make it to the 3A state championship.



"My favorite part of the lacrosse season was getting to better know my teammates over the course of the season is my favorite part of lacrosse season."

CHARLES CAVANAUGH '27



"My favorite part of the lacrosse season was getting better with all the guys and having chemistry with all of my teammates on the field is my favorite part of lacrosse season."

ASHTON CRISTALLO '25



"My favorite part of lacrosse season is competing with everyone and getting better as we do it"

ZACHARY SIMPKINS '26



"My favorite part of the season was the competitive practices because they truly brought the team closer and showed to be the best you got to practice against the best every single day."

TYLER LAWHORNE '26

Juniors in the Lot



1

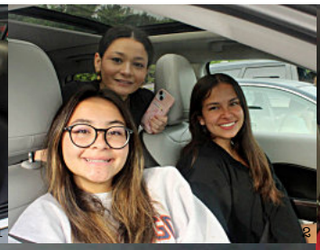

2



3



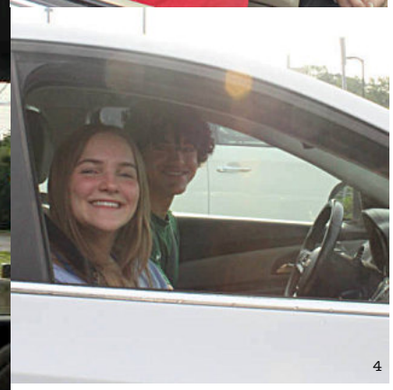

4

Julia Dove '26 and Mackenzie Goldman '26 smile from their car after parking in the senior lot. Junior students at SPHS began to park in the senior lot on Tuesday, May 27 after all of the seniors have left. "I'm happy I don't have to walk anymore," Eric Benner '26 said. Photo By: Viviana Willis

TRIM LINE
Job 7180 Year 2025 Page 136 (1853374772) Master (1812956234) 06/11/2025 2:16 PM
Copyright © Jostens Inc, 2025
Customer is allowed to have objects outside of the margin.
TRIM LINE
TRIM LINE

Images are low-resolution, are not color-managed, and do not reflect final quality.
Renderer 2.0
TRIM LINE



Senior Awards Night

The class of 2025 celebrates their accomplishments on May 22.

1. Ryan Kassel '25 hugs Mrs. Chisholm, who presented him with the Tech Crew Scholarship. Photo By: Katarina Day
2. Students pose with the certificates and packets they received for earning the Maryland Seal of Biliteracy. Photo By: Katarina Day
3. Ryan Kurzmiller '25 receives his gift bag and certificate from Ms. Sara B. Smith for Outstanding Engineering & Technology Student. Photo By: Katarina Day
4. Layla Ibrahim poses with her certificate for Outstanding Project Lead the Way Student in the auditorium. Photo By: Katarina Day
5. Abigail Jeffers '25 walks down the stage with one of her seven scholarships received during the senior awards night on May 22. Photo By: Katarina Day
6. Students who earned the Maryland Seal of Biliteracy line up to shake hands with Sra. Alcombright on May 22. Photo By: Katarina Day

After the seniors are done with school, the senior parking is open and juniors have the opportunity to park there. However, skepticism arises as not everyone is sure if they will get a spot. “With seniors gone, parking spots will be open to juniors,” Ava Cosler '26 said. “I think the first couple of weeks, its going to be kind of hectic and really hard to get out, but after that, I think it will calm down some.”

This time of year typically causes a bit of chaos within the parking lot, as with increased students there at the end of the day comes higher volumes of traffic and more difficulty getting out of the school. Most juniors, though, are optimistic that things will work out as things develop a rhythm. “I think it will be hectic to start out with, but I think it will be fine since the parking lot is pretty big,” Taylor Moran '26 said. “As long as people aren’t stupid and are aware of each other it will be great.” Story By: Maura Cronin

1. Sadie Mack '26 and Liam Mack '28 park and sit in their car in the senior lot. Photo By: Viviana Willis
2. Kendall Williams '26, Candace Williams '27 and Kylen Quinones '26 park in the senior lot. Photo By: Viviana Willis
3. Reagan Scott '26 and Kayelin Bowerman '26 drive to school and park amongst the others juniors in the lot. Photo By: Viviana Willis
4. Jane Honeywell '26 and Benjamin Wheatley '26 wait in the senior lot for school to start. Photo By: Viviana Willis

ART DEPARTMENT

Many students in the art department work with different mediums to create various pieces of artwork.



1. Brynn Williams '27 and Andrea Cueller '27 draw houses for their projects in Unified Art class in October. Photo By: Mimi Connolly
2. Ethan Bolay '26 and Victor Bach '25 talk about the art pieces on display at the AP Art show on May 20. Photo By: Ruby Howland
3. Students in the Unified Art class work on their art projects. Photo By: Mimi Connolly
4. Natalie Frank '25 and Shelby Comboy '26 smile with Comboy's project in Unified Art class. Photo By: Mimi Connolly
5. Jameson Murray '25, Maggie Manis '25 and Abby McCubbin '25 look at various art projects on display at the AP Art show on May 20. Photo By: Ruby Howland

TRIM LINE
TRIM LINE
TRIM LINE
TRIM LINE
TRIM LINE
Customer is allowed to have objects outside of the margin.
Job 7180 Year 2025 Page 137 (1853374773) Master (1779002326) 06/11/2025 2:16 PM
Copyright © Jostens Inc, 2025

Images are low-resolution, are not color-managed, and do not reflect final quality.
TRIM LINE
Renderer 2.0

Graduation



"I've seen all my friends. It was pretty cool walking across the stage. That was nice… it's all good stuff. Yeah, the whole family was there. [After graduation,] I got college. You don't know what's in the future, but, you know, I'm pretty confident. I think it's gonna be nice."

JAMAL WASHINGTON '25



"Graduation was a monumental event that cemented the end of high school and the beginning of my career in college. It's an important event for me because I get to meet new people, explore new opportunities and blossom as a person."

BRANDON BIANN '25











1. Principal Nathan Johnson speaks in the opening ceremony at the *Live!* Casino on June 3 at 6 p.m. Photo By: Katarina Day
2. Isabella Opladen '25 accepts her diploma from Principal Johnson at the *Live!* Casino on June 3. Photo By: Katarina Day
3. Superintendent Dr. Mark Bedell provides the commencement address at the *Live!* Casino on June 3. Photo By: Katarina Day
4. Reagan Seay '25 chats with Jayden Parr '25, Ruby Howland '25 and Lydia McFarland '25 on the balcony before the graduation ceremony on June 3. Photo By: Katarina Day

Customer is allowed to have objects outside of the margin.
TRIM LINE
TRIM LINE
TRIM LINE
Job 7180 Year 2025 Page 138 (1853336242) Master (1812956234) 06/11/2025 2:17 PM
Copyright © Jostens Inc, 2025

Images are low-resolution, are not color-managed, and do not reflect final quality.
Renderer 2.0
TRIM LINE
TRIM LINE

Seniors have lots of different feelings after graduating. Many will miss seeing friends and teachers. “I will miss being in class with my best friends,” Maya Vernugopal ‘25 said.

However, they are also excited for all of the new opportunities that will come. “I’m nervous about being in a completely new city, but also excited to meet everyone there. I’m excited to live in the city and get an apartment,” Ryan Bonner '25 said.

After participating in graduation practice, students were prepared for the real thing. "I like how they let us prepare for a really big day in our lives, and it means a lot that the school is helping us be prepared till the very end," Colin Mays ‘25 said. "I also felt a big weight be released from my shoulders because it let me mentally set up for actual graduation."

There are lots of fun things planned for the future for all of the seniors at SPHS. "I'm going to the University of Kentucky studying in nursing, and then I'm hoping to be a nurse anesthetist and go on from there," Logan Alpert '25 said. Story By: Kennedy Bass

Tornike Khechikashvilli '25 cheers after receiving his diploma on stage at the *Live!* Casino on June 3. There were 456 students in the SPHS class of 2025 that walked at graduation in front of their families and friends. "Graduation is not what I thought it would be. I feel like this is such a milestone for everything I've done and accomplished so far," Alex Hearty '25 said. Photo By: Katarina Day

ELEMENTARY WALKS



1. Penelope Mann '25 and Lily McCallister '25 pose in graduation garb outside of Jones Elementary on May 19. Photo By: Ruby Howland
2. Oak Hill Elementary Vice Principal Dr. Cheesman leads SPHS seniors in her college graduation cap and gown on May 16. Photo By: Kathy Swartz
3. Severna Park Elementary students pose on May 16 with shirts representing the colleges they will be attending in the fall. Photo By: Emma Rogers
4. Emma Rogers '25, Francesca Gelfand '25, Bella Van Gieson '25, Nora Tipton '25 and Peyton Jeffers '25 pose on the playground at Severna Park Elementary on May 16. Photo By: Abigail Jeffers
5. Shipley's Choice students stand on the balance beam in the playground during their walk through on May 20. Photo By: Nadine Hendler

Customer is allowed to have objects outside of the margin.
TRIM LINE
TRIM LINE
TRIM LINE
TRIM LINE

DECISION DAY



"I chose UMD because it was the best school that I got into and it has great opportunities and programs for engineering and foreign language. Also, it's home to multiple of the top a cappella groups in the country!"

ALEX STAVREVSKI '25



"I first got reached out to by the swim coach so we went and took a visit. I fell in love with the location and size of [St. Mary’s College of Maryland]. The professors seem very connected to all their students. It just felt like the perfect place for me."

LILY QUILL '25



"I chose The University of Delaware as it has one of the top Pre-Veterinary Medicine majors in the United States. Overall, I love the campus and how everything is walking distance."

HAILEY ROBERTS '25



"I chose to attend Salisbury University because I want to further my education and when I visited, I knew immediately that I could see myself there for the next four years."

JAIDYN JARRETT '25

TRIM LINE
TRIM LINE

Copyright © Jostens Inc, 2025

Images are low-resolution, are not color-managed, and do not reflect final quality.
Renderer 2.0
TRIM LINE

CHAMPIONSHIPS

Outdoor Track States

1. The girl's 4x200 relay smiles together after their race. The team placed 6th overall.
2. Benjamin Ghahhari '27 runs in the front pack of his race.
3. Samuel Blake '25 gets a fast start out of the blocks. The team placed 7th overall.
4. Ava Zimmerman '25 prepares for her race at the start line.
5. John McLain '25 leaps over the bar during the pole vault.



Photos By: Legacy



Photos By: Nikki Kopp

JV Boys Lacrosse Counties

1. Steven Martin '27 stops the ball on defense against Broadneck on May 5 at Northeast High School.
2. Connor Cormier '28 runs down the field with the ball.
3. Freshmen members of the team smile and pose with the champion plaque.

Unified Bocce States

1. Members of the Bocce team pose for a picture before their match on May 20 at Washington College.
2. Members of the Bocce team chat on the sidelines during the match.
3. Alexander Ferguson '25 cheers on his teammates.
4. Jake Sobocinski '25, Jacob Masone '26 and Abigail Jeffers '25 celebrate after winning states.
5. Paul Blanchfield'26 smiles while waiting on the sideline. Team 2 won GOLD at the championships.



Photos By: Legacy

Customer is allowed to have objects outside of the margin.
TRIM LINE
TRIM LINE
TRIM LINE
Job 7180 Year 2025 Page 140 (1852142792) Master (1812956234) 06/11/2025 2:17 PM
Copyright © Jostens Inc, 2025

Images are low-resolution, are not color-managed, and do not reflect final quality.
Renderer 2.0
TRIM LINE



Photos By: Legacy

Tennis States

1. Tariku Maddox '26 and Koby Bragg '26, pose for a photo together after placing third.
2. Gavin Gerard '26 and Carys Preston '25, celebrate a point, they placed second in the state for mixed doubles.
3. The tennis team poses for a group shot after the match.Brynn Bilnoski '28 placed first for singles.

Girls Lacrosse States

1. Members of the team hurry to get a ground ball. They lost to Marriotts Ridge, 10-11.
2. Erin Hussey '25 sets up for the draw.
3. Coach Houghton watches her team receive their medals while holding the team's award.
4. Payton Jeffers '25 receives her medal from the Athletic Administrator on May 21 at Stevenson University.
5. Ava Deegan '27 and Maria Bragg '26 fight for the ground ball against a Marriotts Ridge player.



Photos By: Jonah Darcy



Photos By: Kyra Trippett

JV Girls Lacrosse Counties

1. Members of the team take a victory photo after the big win against Broadneck on May 5.
2. Girl's JV Lacrosse team brings it in for a final cheer of the season, celebrating their win of the County Championship.
3. Millicent Evans '28 and Kyra Trippett '28 pose with the county champion plaque.
4. Girl's JV Lacrosse team pose with the county champion plaque, after their 10-7 win.

Boys Lacrosse States

1. Members of the team run onto the field, to celebrate their win beating Towson 11-4.
2. Landon Williams '26 runs on a fast break.
3. Benjamin Ruppert '26 runs past a Towson defender on May 21 at Stevenson University.
4. Dimitri Bordone '25, Merric Warren '25 and Cole Cavanaugh '26, work together to get the ball back from Towson.
5. Team poses together for a victory photo with their state champion award, their 9th consecutive title.



Photos By: Jonah Darcy

Customer is allowed to have objects outside of the margin.
TRIM LINE
TRIM LINE
TRIM LINE
Job 7180 Year 2025 Page 141 (1852142699) Master (1779002326) 06/11/2025 2:17 PM
Copyright © Jostens Inc, 2025

Images are low-resolution, are not color-managed, and do not reflect final quality.
Renderer 2.0
TRIM LINE
TRIM LINE
Customer is allowed to have objects outside of the margin.
TRIM LINE
TRIM LINE

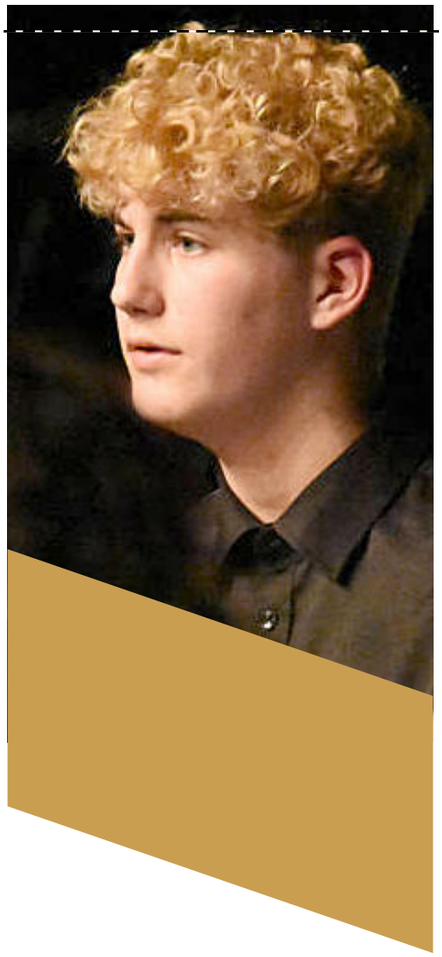

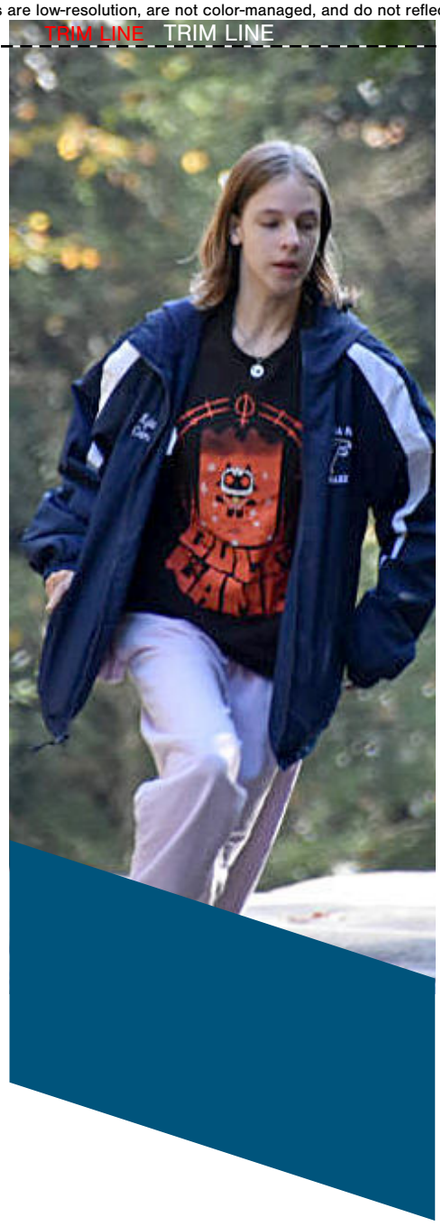



FRESHMEN.

TRIM LINE
Job 7180 Year 2025 Page 142 (1847337673) Master (1812956234) 06/11/2025 2:17 PM
Copyright © Jostens Inc, 2025

Images are low-resolution, are not color-managed, and do not reflect final quality.

Renderer 2.0

TRIM LINE

TRIM LINE





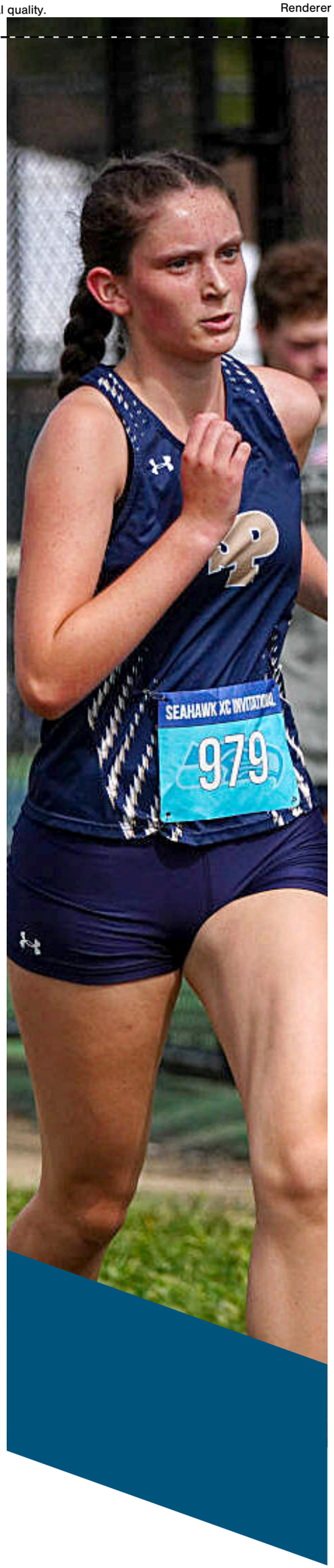

TRIM LINE

Customer is allowed to have objects outside of the margin.

TRIM LINE

TRIM LINE

Copyright © Jostens Inc, 2025

Images are low-resolution, are not color-managed, and do not reflect final quality.
Renderer 2.0
TRIM LINE
Customer is allowed to have objects outside of the margin.
TRIM LINE
TRIM LINE

Griffin Abrams
Liana Acikgoz
James Adams
Stephen Agboli
William Albert
Zain Al-hadidi
Ella Allen
Ethan Allen
Naiara Allen



Anna Anderson
Peter Anderson
Rodney Anderson
Grayson Antinucci
Nicole Baker
Tyler Baker
Michael Ballagh
Dominik Ballard
Aiden Bass



Kennedy Bass
Gianni Battitori
Benjamin Baxter
Quinn Baxter
Sydney Beil
Mary Beisler
Esther Bell
Elona Beqiri
Luke Berger



Griffin Bergstrom
Dorsey Berlin
Olivia Bernhardt
Ryan Bianco
Jack Bibeault
Domonic Biello
Halle Bierdeman
Molly Billings
Brynn Bilnoski



Andrew Binnie
Collin Blain
Landon Blair
Gabriel Blanco
Derek Blizzard
Michael Bodine
Sally Bodkin
Elizabeth Bost
Aldo Bowman



Piper Bowman
Emilynn Bradford
Quinn Brady
Teagan Breen
Maya Brenner
Audry Brown
Riley Buck
Jonathan Bullough
Miles Buono



Erik Bushrod
Charles Calce
Lucinda Caldwell
Joelle Cannon
Lily Carlton
Parker Carroll
Camden Cater
Evan Catrambone
Ayden Cervantes





"During lacrosse practice my coach waves a pool noodle in my face during warm ups to prevent me from seeing the ball, something I do is to stand lower to see the ball better."

BRODY PUGH '28



"An obstacle I faced in school was finding good time to do my homework and mostly trying to connect with people because everyone seems to have their own friend groups most of the time."

DEREK BLIZZARD '28



" My favorite part of this school year is lacrosse season and spending time with my friends and teammates."

LANDON BLAIR '28



"My favorite class subject is history with Mr. Dunbar. [My favorite part is] probably listening to him talk about his childhood and just things from the past that relates to history because it helps us understand what life was like."

ADAM MAHER '28



"I am most proud of getting on the tennis team. My whole life I have been working hard to my goal of being successful in tennis, and making the team made me feel successful."

BRYNN BILBOSKI '28

TRIM LINE
Job 7180 Year 2025 Page 144 (1848877280) Master (1812956234) 06/11/2025 2:17 PM
Copyright © Jostens Inc, 2025

Images are low-resolution, are not color-managed, and do not reflect final quality.
Renderer 2.0
TRIM LINE



Gavin Chasse
Alvin Chen
Gina Chen
Nathan Chen
Ryan Chen
Zavier Chen
Maria Chevez Vasquez
Reid Christesen
Georgia Clanton



Brody Clark
James Clifford
Blake Coard
Elijah Coker
Priyanka Colaco
Leah Cole
Tripp Collier
Annabel Collins
Owen Collins



Elena Conrad
Reese Corey
Connor Cormier
Patrick Cornwall
Chelsea Coward
Bennett Cowden
Hudson Cowell
Colin Crisp
Dylan Croft



Leah Croghan
Jaliya Crosby
Marek Daccarett
Arden Dalton
Truman Danielson
Enoch Daramola
Kyla Darcy
Avery Davis
Elliott Davis



Charles Delobe
Piper Desjardins
Ella Devaud
Nathan DeVries
Alice DiAngelo
Nicole Diaz Rodriguez
Natalie Dicamillo
Grady Dickstein
Owen DiMauro



Logan Dotson
Taylor Dougherty
Abigail Driscoll
Molly DuPee
Chance Edwards
Zephyr Elliott
Ashlyn Ensor
Eliya Erbe
Kathryn Espinola



Millicent Evans
Lachlan Ewing
Leen Fares
Arian Farhadi
Claire Farley
Claire Fath
Margaret Feemster
Lillian Feinman
Emily Feldmann

TRIM LINE
Customer is allowed to have objects outside of the margin.
TRIM LINE



Charlie Delobe

From freshman to future baseball champion.

Charlie Delobe ‘28 has been playing baseball since he was two years old. “Yeah, so basically, I play on a team in Virginia, and so our fall season, we went 21-0. We didn't lose a single game, and yeah it's a brand-new team,” Delobe said. "We're going to go to, like, Florida, Georgia, all these different places in the summer."

For his future, Delobe wants to continue playing baseball. Though Delobe is not fully sure what college he wants to play for, he has some ideas, like Oregon, Virginia Tech and Miami. "I want to play major in baseball, and I want to play in college," Delobe said. Story By: Mimi Connolly. Photo By: Katarina Day

TRIM LINE
Job 7180 Year 2025 Page 145 (1848877282) Master (1779002326) 06/11/2025 2:17 PM
Copyright © Jostens Inc, 2025

Images are low-resolution, are not color-managed, and do not reflect final quality.
Renderer 2.0
TRIM LINE

William Ferguson
Justin Ferrer Rodriguez
Alexandria Findley
Ethan Fish
Taylor Fitchet
Haylen Fitzmaurice
Lexi Fitzsimmons
Kevin Flanagan
Ryan Fleishman

Iris Fliehman
Keaton Fonte
Charlotte Forthofer
Braedon Fowler
Brielle Francia
Juliana Frank
Penelope Freire
Avery Fremen
Catherine Gage

Phillip Gangl
Skye Garner
Mathew Gatdula
William Gibson
Benjamin Gilbert
Olivia Gilligan
Maxwell Gilman
Avery Girton
Natalie Glesmann

Gil Glister
Joseph Goddard
Chase Goldman
Sloane Gonser
Alexis Grebb
Jude Greeff
Benjamin Greenlee
Hayden Griffith
Claire Grimshaw

Caden Gruver
Graham Guenther
Ender Guethler
Taylan Guroz
Nirmeen Hamideh
Blake Hammond
Cooper Hanafourde
Jordyn Hans
Taylor Hans

Jeffery Harsch
Ella Hartman
Preslie Havens
Julianna Hayden
Reece Heckert
Myles Hein
Everly Hendricks
Sophia Hepp
David Hernandez Jerez

Katie Herrera-Tapia
Zachary Hester
Noah Hill
Derek Hiltner
Sophia Hirt
Riley Hobby
Coleman Hoffmaster
Aislynne Hogue
William Hollands



Customer is allowed to have objects outside of the margin.
TRIM LINE
TRIM LINE

Molly Koistinen

A dedicated athlete that pushes herself to be her best.

Molly Koistinen ‘28 is a dedicated athlete who plays three sports. “My interests in school are soccer, basketball and lacrosse, and out of school I like to spend time with friends and family,” Koistinen said.

Koistinen enjoys the opportunities that sports give her, and beyond team practices, she trains at home to sharpen her skills and push herself to improve. “I'm currently in basketball season, which I really do enjoy because it gives me a chance to make new friends and stay active,” Koistinen said. “I enjoy practicing sports at home and not just at team practices, because I push myself to be the best player I can be.” Story By: Chris Bartlett. Photo By: Katarina Day



TRIM LINE
Job 7180 Year 2025 Page 146 (1848564963) Master (1812956234) 06/11/2025 2:17 PM
Copyright © Jostens Inc, 2025

Images are low-resolution, are not color-managed, and do not reflect final quality.
Renderer 2.0
TRIM LINE



Zayda Holliday
Welles Homer
Dylan Hopkins
Natalie Hopkins
Nicholas Hopkins
Sophia Hopkins
Ethan Hough
Greer Hylant
Gavin Ignacio



Marian Jackson
Penelope Jacobs
Elana Jarrett
Christopher Jenkins
Nathanael Jerdal
Isabella John
Finley Johnson
Maxwell Johnson
Morgan Johnston



Campbell Jones
Eli Jones
Riley Jones
Addisyn Jung
Zoey Kang
Ella Kassel
Owen Keefe
Rivers Keefer
Nathaniel Kelley



Dimitri Khechikashvili
Brayden Kiernan
Alexander Kilby
Joelle Kim
Liam King
Richard Kinsey
Mitchell Klee
Carlee Klemkowski
Paige Klima



Riley Knell
Lucy Knoepfle
Max Knoepfle
Kean Knox
Molly Koistinen
Lily Kraynak
Liv Kules
Kaylee Kurzmiller
Rilynn Kusiak



Sena Kwon
Elisabeth LaBrier
Ryenn Laffey
Karina Lam-He
Jeffrey Landis
Ian Langston
Oliver Langston
Zoe Laque
Brooke Latone



Abigail Lawhorne
Natalie Lawhorne
Violet Lay
Tran Le
Wesley Lepore
Lola Lewis
Tim Ligterink
Gan Lin
Kiley Linthicum



"Going into my freshman year in high school I didn't know if it was going to be hard but it's pretty easy."

DOMINIC TANGER '28

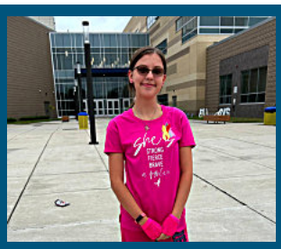

"I am proud of getting my grades up from last semester and meeting with my teachers at falcon block more often."

STEPHEN AGBOLI '28



"Being positive and being a positive influence on the other people around me is definitely something that gets me through the day."

BYRNN BILNOSKI '28

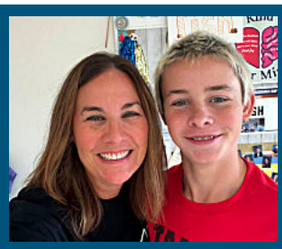

"Something that gets me through the day is just hanging out and talking with my friends."

BRADY SMITH '28



"An obstacle I've faced this year is the workload, it's totally different from middle school. I stay up so late… Something I did to fix my schedule was to keep an agenda to finish my work on time and get sleep."

MAYA BRENNER '28

TRIM LINE
TRIM LINE
Customer is allowed to have objects outside of the margin.
TRIM LINE
Job 7180 Year 2025 Page 147 (1848877513) Master (1779002326) 06/11/2025 2:17 PM
Copyright © Jostens Inc, 2025

Images are low-resolution, are not color-managed, and do not reflect final quality.
Renderer 2.0
TRIM LINE

Addison Lippenholz
Kaleena Listman
Liam Little
Zitong Liu
Benjamin Long
Nathaniel Lourie
Nathan Lowman
Nicholas Luoto
Adam Lynn



Keira MacBride
Austin Machovec
Liam Mack
Gwendolyn Macola
Finn Madden
Mason Madison
Adam Maher
Quinn Makarovich
Asher Mann



Ava Manzolillo
John Marshall
Paul Marshall
Rashad Mason
Logan Matters
Addison Matthews
Mari Matthews
Julia Mauck
Jack Mazcko



John McAllister
Jude McCallister
David McCaskey
Avery McGee
Sage McGuire
Gabrielle McKenna
Deniyah McNeill
Blake Meadows
Joseph Meaney



Lucas Meaney
Anna Mello
Rosalina Melnychenko
Selin Merfeld
Reese Mikeska
Stella Miller
Ava Minich
James Mobley
Carter Moden



Anaya Moghees
James Monahan
Dominic Montante
Emilia Mora
Allison Moran
Benjamin Morgan
Liam Morris
Jackson Morton
Kyle Moss



Rex Much
Juliana Mufareh
Christian Mules
Kori Muller
Joshua Murphy
Kaitlyn Nagy
Shaina Naran
Jonathan Neal
McKenzie Neary



Customer is allowed to have objects outside of the margin.
TRIM LINE
TRIM LINE



"In the first quarter my grades were dropping and something I did to fix it was to go to study hall more often and be more engaged in class."

NATHAN DEVRIES '28



"Picking myself up and continuing to work hard in school when my mom was diagnosed with MS. I'm proud that I kept going even when I didn't know what was going to happen in the future."

RIEVER WYATT '28



"Making the team is a big achievement and a testament to my hard work… This season is bound to bring great experiences, challenges and memorable moments on the course. I'm excited to enjoy every bit of it."

KEVIN FLANAGAN '28



"Something I'm proud of is making as a freshman, the football and lacrosse JV teams."

BEN MORGAN '28



"A challenge I faced this year has been learning and understanding biology."

ADDIE MATTHEWS '28

TRIM LINE
Job 7180 Year 2025 Page 148 (1848930496) Master (1812956234) 06/11/2025 2:17 PM
Copyright © Jostens Inc, 2025

Images are low-resolution, are not color-managed, and do not reflect final quality.
Renderer 2.0
TRIM LINE



Addison Newhard
Alexander Newton
Caleb Newton
Brandon Ng
Solomon Nkongolo
Kenneth Norris
Tesa Norris
Riley Nowicki
Lilliana Nunes



Sydney Oakley
Addyson O'Brien
Emilly Oliveira
Nathan Peacock
Aiden Pearson
John Peery
Delaney Peiffer
Layla Perry
Nora Petrey



Judith Pineda
Tiffany Poist
Ayden Pollock
Dylan Pope
Zoe Port
Lila Posey
Caroline Procida
Paul Puckett
Brody Pugh



Lucy Queen
Ryleigh Quill
Cullin Quinn
Peyton Quinn
Luke Raino
Nathaniel Redd
Grace Redmond
Thomas Regala
Caleb Reneau



Isabella Renzi
Ethan Ribeiro
Ella Rice
Faith Rice
Colleen Ridley
Abigail Rinick
Carson Robinson
Taylor Roventini
Natalie Rowland



Charlie Russell
Benjamin Sakers
Ndeye Sall
Emily Sandel
Frances Santiago-Cruz
Hannah Satterfield
Maxwell Schell
Parker Scott
Evelyn Sears



Evan Seay
Leighann Self
Peyton Serpa
Jahanvi Sharma
Grace Shelling
Cole Shinaberry
Anton Sifuentes
Annabelle Simmerman
Jhonny Sins-Greenier

TRIM LINE
Customer is allowed to have objects outside of the margin.
TRIM LINE



Tim Ligterink

Lasting love for fishing and time on the water.

Fishing is a big part of Tim Ligterink's '28 life. His dad introduced him to fishing when he was six, and it is a way for them to spend quality time together. "I usually fish with my dad or my friend Logan," Ligterink said.

Now, Ligterink fishes two to three times a week on a lake or the bay. He mostly catches bass and rockfish, but the biggest fish he had caught was around 2014. "It had to have been at least two feet," Ligterink said. "I usually catch a good amount of fish." Story By: Mallory Schaffer. Photo By: Katarina Day

TRIM LINE
Job 7180 Year 2025 Page 149 (1848930498) Master (1779002326) 06/11/2025 2:17 PM
Copyright © Jostens Inc, 2025

Images are low-resolution, are not color-managed, and do not reflect final quality.
Renderer 2.0
TRIM LINE
Customer is allowed to have objects outside of the margin.
TRIM LINE
TRIM LINE

Samuel Sirotin
Nicholas Skopp
Avery Slater
Emily Slater
Grayson Slater
Ava Small
Savannah Smart
Brady Smith
Tyler Smulow



Thomas Sobocinski
Claudia Somerset
Zoe Souder
Victoria Spalding
Meghal Spencer
Finlay Sprinkel
Paul Srinivasan
Makayla Stauffer
Evan Stern



Kyle Stevens
Taylor Stout
Audrey Stroud
Dom Stroud
Rebecca Sullivan
Lillian Symmes
Dominic Tangrea
Jake Tarsi
Hailey Tasker Shank



Addison Tetrault
Maia Tetrault
Isabella Thanner
Matthew Thanner
Mariah Theune
Mia Theune
Ava Thomas
Michael Thomasson
Benjamin Tocco



Jordan Tomago
Olivia Tomassi
Brandon Trevillian
Kyra Trippett
Abigail Trust
Noah Turner
Maxwell Umana
Emma Vancaster
Bradley Vaught



Vincent Vazquez
Angelina Ventrudo
Gerti Veriu
Leela Vernugopal
Tyson Viera
Julian Villa Arteen
Jesper Viviano
Timothy Wade
Elena Wagner



Natalie Wallace
Leeah Wang
Nathan Wang
Jackson Ward
Aaron Washburn
Shea Washington
Emma Watt
Sophia Weber
Katelyn Webster



Liv Bernhardt

A repertoire of diving skills and practice.

Ironically, Liv Bernhardt '28 doesn't like swimming, but she competes as a diver. "Oh you would never catch me swimming," Bernhardt said.

Whether it be the one meter, three meter or high dive, Bernhardt has a lineup ready to go. Ranging from a double flip all the way through reverses, her lineups could encase a wide variety of tools that Bernhardt has under her belt of experience. "I did winter training at UMBC twice a week," Bernhardt said. "And I kind of do training to build up for summer. And I'm a coach at my pool." Story By: Andrew Bonk. Photo By: Valerie Earhart



TRIM LINE
Job 7180 Year 2025 Page 150 (1849082256) Master (1812956234) 06/11/2025 2:17 PM
Copyright © Jostens Inc, 2025

Images are low-resolution, are not color-managed, and do not reflect final quality.
Renderer 2.0
TRIM LINE



Alexander Weeks
Amy Weiss
Stuart Werner
Karys Weymes
Nolan Whitley
Memphis Williams
Paige Williams
Evan Williamson
Kristen Wilson

Maya Wilson-Johnston
Mary Winship
Kyle Winters
Sydney Wise
Matthew Wojtowycz
Natalie Wolf
Thomas Wolfe
Gianna Woods
River Wyatt

Riley Yeager
Skylar Yeager
Alexis Young
Noah Zuniga

Not Pictured

Lorenzo Adams
Anosha Ahmed
Subat Begzad
Raegan Brown
Ryan Brunner
Grant Buhler
Sofia Cingolani
Cade Cobb
Ashley Coronado
Aubrey Cox
Hudson Davis
Presley Davis
Charlotte Degnan
Parker Faria
Brianna Flynn
Christian Gloman
Brecken Greenier
Annabel Johnson
Audrey Lester
Elaina McElyea
Gabriella Morris
Alexandra Murray
Andrew Phillips
Alexandra Stansbury
Elias Vangraefschepe
Zachary Waugh
Brooklyn Weber
Charli Wheeler
Alana Williams
Dahlila Williams
Starria Willingham
Jayda Wilson
Ella Worthington



"What makes me the most confident is hanging out with my friends who support me. My family also makes me confident because they encourage me to do the best I can."

AUDRY BROWN '28



"My grades have been a pretty big obstacle, getting through all the work and stuff, the homework just gets stacked up and once I finally get it done it's just a big relief. But when it gets all stacked up it can be a big obstacle."

ZACH HESTER '28



"My favorite part of this school year is lacrosse season and spending time with my friends and teammates."

LANDON BLAIR '28

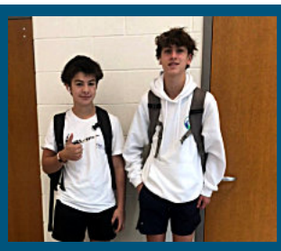

"During lacrosse practice my coach waves a pool noodle in my face during warm ups to prevent me from seeing the ball, something I do is to stand lower to see the ball better."

BRODY PUGH '28

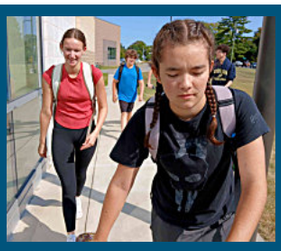

"I'm proud that my grades this semester are a lot better than last semester."

MICHAEL TOMASSON '28

TRIM LINE
Customer is allowed to have objects outside of the margin.
TRIM LINE
TRIM LINE
Job 7180 Year 2025 Page 151 (1849100168) Master (1779002326) 06/11/2025 2:17 PM
Copyright © Jostens Inc, 2025

Images are low-resolution, are not color-managed, and do not reflect final quality.
Renderer 2.0
TRIM LINE
TRIM LINE
Customer is allowed to have objects outside of the margin.
TRIM LINE
TRIM LINE



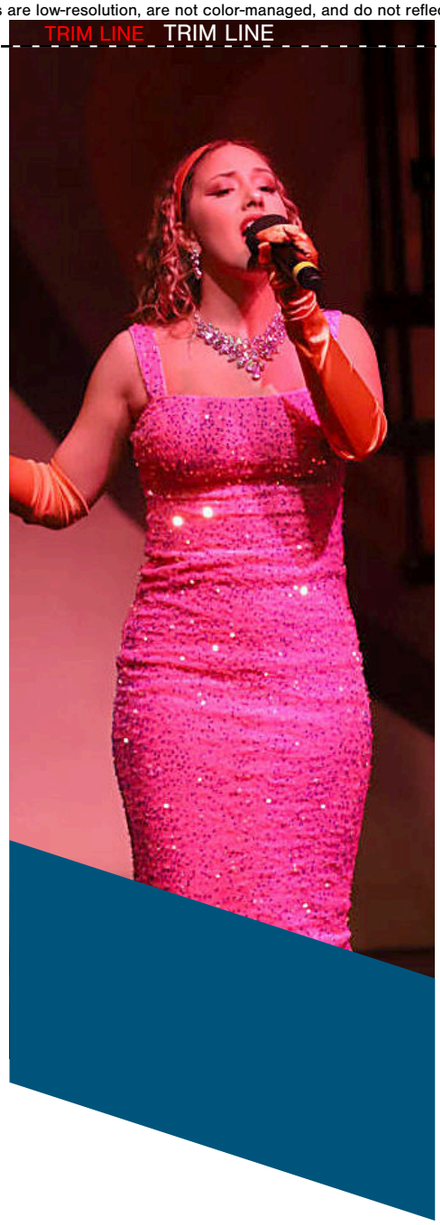



SOPHOMORES.

TRIM LINE
Job 7180 Year 2025 Page 152 (1848456416) Master (1812956234) 06/11/2025 2:17 PM
Copyright © Jostens Inc, 2025

Images are low-resolution, are not color-managed, and do not reflect final quality.

Renderer 2.0

TRIM LINE



TRIM LINE





TRIM LINE

Customer is allowed to have objects outside of the margin.

TRIM LINE

TRIM LINE

Copyright © Jostens Inc, 2025

Images are low-resolution, are not color-managed, and do not reflect final quality.
Renderer 2.0
TRIM LINE

Rehan Akram
Yasmin Al-hadidi
Claire Allen
Melissa Allen
Abigail Almodovar-Vives
Faith Alvarez
Anabela Amaral
Cassidy Ames
Adelynn Anders

Joseph Antinucci
Melanie Arevalo Mendez
Jacob Arnold
Dillon Autry
Maggie Balderston
Riley Ballard
Sarah Baressi
Brighid Barry
Quinlyn Bary

John Batty
Henry Bauer
Ivory Bauer
Kelsey Begin
Ethan Benderson
Lucy Benner
Noelle Beres
Jack Bigelow
Kendall Bishop

Neil Bitoun
Claire Blackmon
Rachael Blizzard
Logan Bodiker
Liam Bohlayer
Myliana Boller
Cah'Sir Boney
Juliana Borresen Coward
William Borresen Coward

Derek Bouadjemi
Tyler Bowerman
Valentina Bradford
Jaxon Bradley
Matthew Bramble
Brayden Brant
Holly Braughton
Jared Briczinski
Grayson Broadwell

Amiyah Brown
Ellie Brown
Brandi Brundick
Isabella Burleson
Matthew Butcher
Joseph Caffiero
Angelina Callaham
Eren Cameron
Ashlyn Campbell

Calleigh Campbell
Jasmine Campos-Solis
Mia Campuzano
Madison Cassady
Mimi Castaneda
Charles Cavanaugh
Kingsley Chen
Zi Yan Chen
Nyla Chestnut Barrett



"What makes me confident is my friends."

MIMI CASTANEDA '27



"My best friend Kendall makes me feel confident. Having a best friend with a bright spirit and a kind soul is… important. Spending time with the people that make me happy and feel important influence me to feel confident."

RACHEL BLIZZARD '27



"I'm confident because I know my strengths, believe in myself and trust that I can handle challenges."

KAYLIE MONTAGNE '27

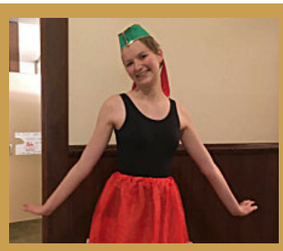

"After a project went way past the deadline, I had to learn time management."

ELIZABETH ST. ANDRIE '27



"Trying to continue the legacy of El Cartela in FIFA 25."

CHARLIE CAVANAUGH '27

Customer is allowed to have objects outside of the margin.
TRIM LINE
TRIM LINE
TRIM LINE
Job 7180 Year 2025 Page 154 (1848565291) Master (1812956234) 06/11/2025 2:17 PM
Copyright © Jostens Inc, 2025

Images are low-resolution, are not color-managed, and do not reflect final quality.
Renderer 2.0
TRIM LINE



Joshua Childress
Nathaniel Chung
Chace Cinelli
Henry Clark
Emerson Clarke
Brian Cleary
Gavin Cliffe
Laurel Coard
Isabella Cojocaru



Joshua Collins
Ryleigh Connell
Cailyn Cortez
Maverick Costell
Zoe Covington
Brayden Cox
Caleb Craig
Cameron Crawford
Isla Crawford



Caroline Cress
Sophia Crivella
Collin Cubbage
Andrea Cueller
Mason Cumming
Morgan Cumming
Delilah Cunningham
Abella Dameron
Julianna Dameron



Gideon Daubert
Jamal Davis
Lucy Davis
Sydney Davis
Lily Dayton
Aiden Deal
David Deangelis
Ava Deegan
Yismey Degracia-Obando



Camille Dellota
Makenzie DeLong
Collin Denton
Minah Dieujuste
Anya Diggs
Jordan Dill
Andrew DiMarsico
Brady Distler
Karl Dizon



Megan Doan
Alvaro Dominguez-Calix
Maya Doss
Megan Dottellis
Jonah Downey
Landon Drymala
Garrett Dudeck
Abigail Dugenske
Shanley Duncan



Chace Dustin
Reese Earhart
Gavin Earle
Coleman Eaton
Jack Eberhart
Landon Eberwein
Owen Edmonston
Taylor Edwards
Evelyn Elder

TRIM LINE
Customer is allowed to have objects outside of the margin.
TRIM LINE



Melissa Allen

Discovery piques the interest of an artist.

Melissa Allen ‘27 likes to create things with her hands. This lets Allen enjoy school projects that allow her to use her creativity, such as her forensic science project. “We were supposed to create a crime scene using creative thinking and things we learn in that class...” Allen said.

Allen had a great foundation for completing this project with her artistic background, as she enjoys drawing, painting and crocheting, and she often takes inspiration for her art from her discoveries. “When I'm bored I like to search things on my computer..." Allen said. "[Once] I'm pretty sure that I found out that something that has to do with my name involves honey bees, and I made a painting of a honeycomb with bees around it, just like for the fun of it." Story By: Aron Bodkin. Photo By: Katarina Day

TRIM LINE
Job 7180 Year 2025 Page 155 (1848565732) Master (1779002326) 06/11/2025 2:17 PM
Copyright © Jostens Inc, 2025

Images are low-resolution, are not color-managed, and do not reflect final quality.
Renderer 2.0
TRIM LINE

Haley Elfenbein
Reagan Eng
Natalie Erdman
Rebekah Erdman
River Eschenburg
Alexa Esposito
Claire Fagan
Ruby Fagan
Tyler Fain

Isaac Fairbanks
Destiny Felder
Samantha Findley
Sean Firman
Miley Fitchet
Cormac FitzGerald
Katje Flaherty
Elli Fleming
Charlotte Fleureton

Gracyn Flippen
Reese Fockler
Bianca Fogarty
Lincoln Fox
Sydney Frandson
Ella Fretwell
Gabrielle Funderburk
Lila Gagnier
David Gant

Victoria Gargano
Liam Garman
Samuel Garrett
Kassia Gautreau
Sean Gawitt
Benjamin Ghahhari
Kenzie Glasgow
Brett Gleisner
Arabella Gong

Gianfranco Gonzalez-Caceres
Charleigh Gorman
Regan Graves
Sophie Graves
Jahari Gray
Emily Greaves
Ryan Grice
Tyler Grice
Chase Griner

Caroline Groseclose
Griffin Grotheer
Caroline Gruendl
Brenna Gruman
Megan Guerette
Caden Guerra
Oscar Guo
Axel Haagenson
Daniel Haase-Lyons

Conner Hall
Katherine Harris
Mackenzie Hausmann
Emmerson Hawthorne
Chloe Hedeman
Katherine Heffernan
Seth Henson
Grace Heravi
Olivia Hermann



Customer is allowed to have objects outside of the margin.
TRIM LINE
TRIM LINE

John Cameron

Building sets behind the scenes as a member of tech crew.

Many students worked late into the night to make the fall musical, “Catch Me If You Can,” a success. The tech crew did everything from making sets to running the lights.

As a part of tech crew, John Cameron '27 worked on building the set. “I like painting stuff and making the set really big and cool,” Cameron said.

Cameron has been a member of tech crew since middle school and he has worked on building sets and spotlight. He says his favorite part of tech crew is building sets, but he enjoys both jobs equally. Story By: Juliana Borresen Coward. Photo By: Valerie Earhart



TRIM LINE
Job 7180 Year 2025 Page 156 (1848878714) Master (1812956234) 06/11/2025 2:17 PM
Copyright © Jostens Inc, 2025

Images are low-resolution, are not color-managed, and do not reflect final quality.
Renderer 2.0
TRIM LINE



Yesly Hernandez Jerez
Adeline Hill
Connor Hill
Landon Hoder
Jennifer Hong
Brady Howard
Remy Huber
Brett Hudson
Ashlyn Hughes

Haeun Huskey
Anderson Hwang
Lucas Ibrahim
Mary Ingram
Gabriella James
Sheehan Jeffers
Madelyn Jenkins
Emily John
Brody Johnson

Sarah Johnston
Logan Jones
Rome Jones
Andrew Judge
Josephine Kamas
Delainey Kaminskas
August Kane
Brennan Karney
Riordan Kelley

Joshua Kim
Liam Kinslow
Macie Knapp
Levi Knickerbocker
Kaitlyn Knowles
Sophia Ko
Andrew Kopp
Reese Krasauskis
Aviva Krauson

Owen Kromminga
Landon Krupar
Nathan Krupinsky
Celia Lancaster
Brayden Larkin
Anika Larson
Eva Lawson
Ava Lazzor
Camden Legnon

Eli Leroux
Ayden Lewis
Jason Li
Scarlett Ligon
Nick Lin
Wilson Lin
Kurt Listman
Matthew Listmann
Ryan Livingston

Beau Lory
Jacob Lovejoy
Thomas Lynn
William Lyons
Mackenzie Machi
Madison MacMillan
Abigail MacRobbie
Zeshawn Malik
Michael Malikov



"An obstacle I've faced this year is hard classes especially AP Gov and something I do to keep up with it is to study during falcon block and review my homework when I get home."

MEMPHIS UTZ '27



"Keeping my grades up and trying my best in my classes for test and work"

RACHAEL BLIZZARD '27



"A moment I'm most proud of was making great food in Ms.Taylor's nutrition class with my best friends Ryan and Lucas."

DEREK BOUADJEMI '27



"Something I'm proud of is keeping my grades up, to keep my grades up I like to try and study and finish my homework on time so I'm not backed up on work."

JOEY ANTINUCCI '27



"A risk I've taken has been talking to new people."

REAGAN GRAVES '27

TRIM LINE
TRIM LINE
TRIM LINE
Customer is allowed to have objects outside of the margin.
Job 7180 Year 2025 Page 157 (1848878753) Master (1779002326) 06/11/2025 2:17 PM
Copyright © Jostens Inc, 2025

Images are low-resolution, are not color-managed, and do not reflect final quality.
Renderer 2.0
TRIM LINE

Ava Mallik
Kayden Manuel
Jillian Mariano
Mathew Marsella
Xaiver Marshall
Steven Martin
Sparrow Martinez
Emely Martinez Sipaque
Ava McClure



Keira McCubbin
Colin McDonald
Jack McDowell
Ella McLaughlin
Isabella McLean
John McMiller
Lillian Mermod
Avery Merolla
Ellie Merritt



Ciaran Mertz
Adrian Mesa
Leif Michelsen
Maxwell Mikeska
Joseph Miller
Lukas Mohr
Kaylie Montagne
Logan Moran
Margaret Morgan



Caden Morris
Casey Morris
Grace Mosmiller
Elizabeth Mules
Owen Mulford
Finley Mullervy
Stella Nardone
Ulysses Nelson
Addison Ney



Kasey Nguyen
Khai Nguyen
Timothy Nguyen
Clara Nigro
Joseph Nobilio
Everly Nolte
Keira Noonan
Tyler Nowicki
Bianca Nulud



Easton O'Brien
Erin O'Connor
Daniel Oducayen
Xavier Oliver
Rhodes Opalinsky
Ethan Osborne
Lucas Palechek
Owen Panitz
Sita Parikh



Greyson Parker
Michael Pastine
Delylah Patel
Fletcher Pavlitsa
Megan Payne
Rafael Pazos
Gregory Pearson
Siena Pegues
Jeremy Peiffer



Customer is allowed to have objects outside of the margin.
TRIM LINE
TRIM LINE



"Next year I'm taking 8 AP classes because I want to look appealing to colleges and attempt to have a high GPA, I understand that taking these 8 AP classes will be mentally draining but I am ready to face it head on," ANDERSON HAWANG '27



"Creating a sustainable business that I can be proud of."

BRIGHID B '27



"I've been working hard this year and I'm proud of myself for getting all A's in my AP classes so far."

LONDON SWARTZ '27



"Keeping grades up and working hard in all of the classes I'm taking."

AIDEN DEAL '27



"A risk I've taken was doing my school work on time and making sure I get all my assignments done, it's a risk because I used to procrastinate and I decided to lock in."

LEIF MICHELSEN '27

TRIM LINE
Job 7180 Year 2025 Page 158 (1848878861) Master (1812956234) 06/11/2025 2:17 PM
Copyright © Jostens Inc, 2025

Images are low-resolution, are not color-managed, and do not reflect final quality.
Renderer 2.0
TRIM LINE



Grace Petre
William Petrick
Camryn Pindell
Teagan Polish
Julie Pumphrey
Jordyn Raines
Lena Rausch
Morgan Rausch
Madeline Reese

Jonathan Reneau
Jocelyn Renn
Marlowe Richardson
Nathan Riggins
Reese Roberts
Jolene Robertson
Christopher Robinson
Cory Rogers
Lexi Rohr

Michelle Rojas-Astudillo
Andrea Rom
Serena Saab
Aiden Santiago
Isabella Scarfo
Gabrielle Schiro
Kylee Schultheis
London Schwartz
Benjamin Sepp

Gabriel Seward
Lauren Seward
Emma Shehata
Maya Shehata
Ethan Shinnamon
Elliot Sieglinger
Koel Sillitti
Percephone Smack
Audrey Smith

Aidan Sneed
John Sparkman
Annie Speigel
Declan Sprinkel
Benjamin Sprouse
Zoey Stafford
Elizabeth St. Andrie
Sabria Stanley
Shanel Stanley

Anna Stauder
Caroline Stead
Samantha Stefancik
Henry Stein
Noah Stein
Cassie Steppe
Devyn Stevens
Donovan Stevens
Alexandria Still

Matthew Stimpson
Ella Stoudt
San Strand
Peyton Strong
Sophia Stutz
Kiera Sullivan
Riley Sullivan
Artin Tarpinian
Evan Tarsi

TRIM LINE
Customer is allowed to have objects outside of the margin.
TRIM LINE



Kassia Gautreau

The sophomore who sings, also dances and surfs.

Known for her outstanding performances in RnR, Kassia Gautreau '27 is a natural on stage whether singing or dancing. Gautreau has been dancing for 13 years and it has become one of her favorite activities. “I do dancing because I like to be on stage and I like making new friends and going to master classes around different states with my dance studio and meeting new people and teachers,” Gautreau said.

Gautreau started out nervous, but singing on stage is now one of her favorite things to do. Her core memory of singing was in RnR her freshman year. “... it was my first time ever singing on stage in front of people before... I remember the first day I was so nervous and so scared but I was so proud of myself the entire night, and I went home. I was so happy because I had a really big fear of singing in front of people,” Gautreau said. Story By: Mia Brown. Photo By:Katarina Day

TRIM LINE
Job 7180 Year 2025 Page 159 (1848878862) Master (1779002326) 06/11/2025 2:17 PM
Copyright © Jostens Inc, 2025

Images are low-resolution, are not color-managed, and do not reflect final quality.
Renderer 2.0
TRIM LINE

Kennedy Taylor
Rylee Tesch
Nicholas Theoret
Garrett Thompson
Ariana Tolson
Skye Toney
Luke Tran
Maeve Tressler
Charlotte Triplett



Maddison Troyer
James Tubbs
Richard Turner
Chad Unitas
Memphis Utz
Evie Vanech
Victor Vazquez
Avery Vican
Kyle Vican



Osiris Villalobos-Mojica
Dominic Vizzini
Dylan Vogel
Anya Volkov
Joslyn Walker
Kaiden Walker
Harper Wallace
Parker Ward
Elsa Watkins



Lyla Watson
Warren Webb
Tanner Wedlake
Andrew Weems
Joseph Weinreich
George Weiss
Caroline Werre
Zachary Willard
Nixon Willcox-Ball



Brynn Williams
Candace Williams
Hannah Wintermyer
Katelyn Wiseman
Scarlett Wissel
Keira Wittlinger
Isabella Wolf
Alena Wolfe
Lane Wolfe



Brenden Woods
Fredrika Woolf
Phong Wyant
Megan Young
Scarlette Zakrzewski
Jaiden Zaniker
Zachary Zelechoski
Alex Zhou
Lucas Zyvoloski



Customer is allowed to have objects outside of the margin.
TRIM LINE
TRIM LINE

Jahari Gray

A workout journey.



Jahari Gray '27 did not have many hobbies until he started strength and conditioning. “My favorite subject in school is strength and conditioning because it got me into working out,” Gray said.

This motivation for weight lifting has partially come from watching people on social media. These people help show him the correct form when doing some exercises. “I have been watching Sam Sulek to motivate me to work out more,” Gray said.

Gray might even start his own social media page. “It depends how the rest of this year goes for working out. If I feel like creating an Instagram I will, if it is something I am into that day,” Gray said. Story By: Sean Burkhardt. Photo By: Katarina Day

TRIM LINE
Job 7180 Year 2025 Page 160 (1848878941) Master (1812956234) 06/11/2025 2:17 PM
Copyright © Jostens Inc, 2025

Images are low-resolution, are not color-managed, and do not reflect final quality.
Renderer 2.0
TRIM LINE

Not Pictured

Ruby Bauer
Jake Beaver
Nathan Bent
Nicholas Calce
John Cameron
Maliah Carmichael
Ricardo Caswell
Casey Clark
Bria Cox
Rayne Davis
Ava Eerra
Paul Habicht
Garrett Lamoreaux
Lorenzo Lewis
Jordan Lynn
Tegan Marshall
Miguel Martinez de la Cruz
Brandon Matta
Avery Merolla
Abigail Miller
Chloe Neice
Xavier Olivier
Stephen Owen
Lucas Palechek
William Prigge
Chela Silva
Danielle Walters



“Doing my homework has been a challenge for me this year and I’ve overcome that in second semester.”

MICHAEL PASTINE '27



“Something I'm proud of was getting good grades especially in first semester government."

JOHN REANU '27



“Being on SPTV and getting to have fun in SPTV.”

NEIL BITOUN '27



“Something I am most proud of is taking a bunch of AP classes like AP Government and Human Geography.”

MATTHEW MARSELLA '27



"A goal I have is getting my art out into the world and inspiring other people… and how I would do that is just like, getting with my friends and publishing any type of art we make."

ANABELA AMARAL '27

TRIM LINE
Customer is allowed to have objects outside of the margin.
TRIM LINE
TRIM LINE
Job 7180 Year 2025 Page 161 (1848878999) Master (1779002326) 06/11/2025 2:17 PM
Copyright © Jostens Inc, 2025

Images are low-resolution, are not color-managed, and do not reflect final quality.
Renderer 2.0
TRIM LINE

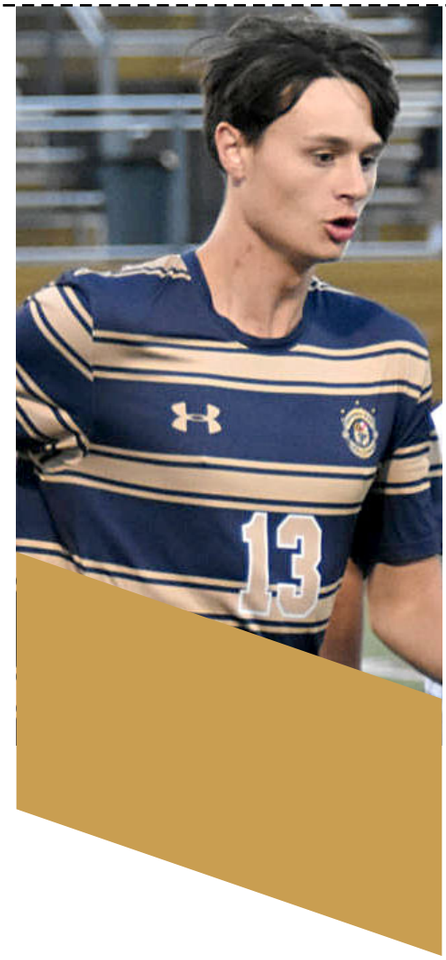





Customer is allowed to have objects outside of the margin.
TRIM LINE
TRIM LINE

JUNIORS.

TRIM LINE
Job 7180 Year 2025 Page 162 (1847339735) Master (1812956234) 06/11/2025 2:17 PM
Copyright © Jostens Inc, 2025

Images are low-resolution, are not color-managed, and do not reflect final quality.

Renderer 2.0

TRIM LINE







TRIM LINE

Customer is allowed to have objects outside of the margin.

TRIM LINE

TRIM LINE

Copyright © Jostens Inc, 2025

Images are low-resolution, are not color-managed, and do not reflect final quality.
Renderer 2.0
TRIM LINE

Rama Abushi
William Ackerman
Daniel Agboli
Kellen Allender
Quinn Allison
Charlotte Amplo
Jackson Anders
Audrey Anderson
William Andrione



Rylan Andrulis
Josiah Angeles
Matthew Anguay
Diego Arita Guerra
Brayden Arnold
Ella Atwood
Spencer Aubel
Lane August
Jake Austin



Mava Ayaz
Stephen Bacho
Charlton Baillie
Ethan Balasic
Sabrina Barber
Peyton Bargar
Brooke Barnes
Robert Barnstead
Braxton Barr



Lynn Barrett
Kassidy Barstow
Christopher Bartlett
Julian Barton
Jacob Bass
Davis Bates
Naomi Batty
Ella Baxter
Vittoria Beatty

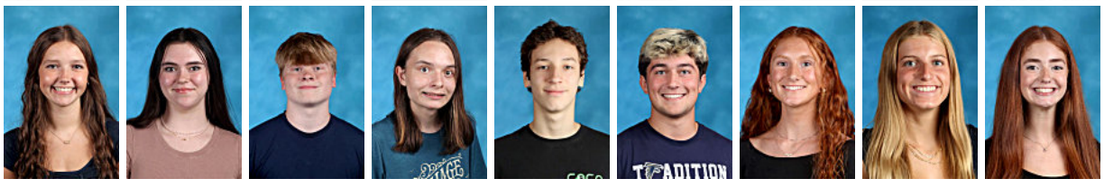

Juliana Belz
Eric Benner
Reid Bergstrom
Kyle Berning
Maximillian Bibeault
Gibson Billings
Peter Binnie
Cameron Blackburn
Paul Blanchfield



MaryGrace Blank
Chase Boarman
Lily Bodiker
Andrew Bonk
Natalia Bonk
Andre Boone
Evan Boucher
Austin Bowen
Kayelin Bowerman



Roy Bowerman
Jewell Bowie
Jaime Boyd
Koby Bragg
Maria Bragg
Julia Brewer
Tabitha Brewis
Elliet Bristol
Jacob Broadwater



Customer is allowed to have objects outside of the margin.
TRIM LINE
TRIM LINE

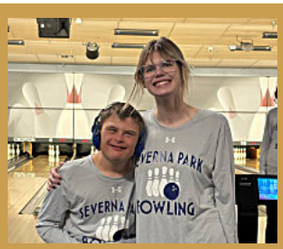

"I've moved around a lot because my stepdad is in the Air Force. I've lived in Missouri, Texas, Florida and now Maryland, and each place has taught me to adapt, embrace change and connect with new people, which has shaped me into who I am today."

ELLA ATWOOD '26



"My band mates Reilly Caldwell and Owen Cress inspire me to keep playing and to stay passionate in our music and stand confident on stage."

TRISTAN SATTERWHITE '26



"Knowing that I can accomplish difficult things [makes me confident]."

ANDRE BOONE '26



"I kicked up my work ethic because I want to get better grades."

HENRY MARRINER '26

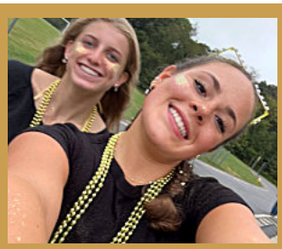

"I change I have made is going to bed earlier."

REESE PANUSKA '26

TRIM LINE
Job 7180 Year 2025 Page 164 (1845347417) Master (1812956234) 06/11/2025 2:17 PM
Copyright © Jostens Inc, 2025

Images are low-resolution, are not color-managed, and do not reflect final quality.
Renderer 2.0
TRIM LINE



Nathan Broadwater
Cassidy Brockdorff
Thomas Brockett
Kathryn Buckley
Ryan Buettner
Stacia Burbank
Sean Burkhardt
Ava Burleson
Starr Busey

Maria Bushnell
Kamilla Calderon
Reilly Caldwell
Zachary Campbell
Meera Carey
David Carino
Theodore Carns
Cai Carter
Cole Cavanaugh

Dere'on Cervantes
Kameron Chapman
Clark Chasse
Grant Chasse
Abigail Chavez
Audrey Chen
Raymond Chen
Nicol Chovanec
Zachary Cielewich

Sol Cingolani
Grace Ciuba
Benjamin Clark
Jack Clark
Logan Clarke
Eric Clayton
Charlotte Cleary
Philip Cleven
Shelby Comboy

Reagan Connelly
Jordan Connolly
Cody Cook
Michael Cooney
Emily Cooper
Madelyn Corey
Norah Cornwall
Gabriel Cortez
Connor Cosh

Quinlan Cosh
Ava Cosler
Harold Cosler
Maxwell Couch
Peyton Cozadd
Evan Crockett
Noah Croghan
Ciara Cronin
Maura Cronin

Jack Crutchley
Angel Cruz
Kaelin Cservek
Cameron Cubbage
Caroline Curran
Brady Daniels
Ashley Darcy
Jonah Darcy
Reese Davis

TRIM LINE
Customer is allowed to have objects outside of the margin.
TRIM LINE



Jackson Scalf

Hobbies ranging from gaming to napping.

Jackson Scalf '26 has various hobbies. “I like playing video games, going to the gym, taking naps and hanging out with friends,” Scalf said.

His favorite games include Fortnite, Roblox and Red Dead Redemption. “I’m not really good, I just play for fun,” Scalf said.

Most of the time Scalf prefers to play with friends but sometimes enjoys solo play. He prefers FPS shooters and story mode games, but as of late, school has kept him too busy for competitive play. “School is very stressful,” Scalf said.

Story By: Ethan Balasic. Photo By: Valerie Earhart

TRIM LINE
Job 7180 Year 2025 Page 165 (1848879123) Master (1779002326) 06/11/2025 2:17 PM
Copyright © Jostens Inc, 2025

Images are low-resolution, are not color-managed, and do not reflect final quality.
Renderer 2.0
TRIM LINE

Sydney Davis
Katarina Day
Kellen Decker
Margaret Deegan
Nicholas DeMoss
Holland Denton
Greyson DeVille
Nora Devine
Jocelyn DiAngelo



Olivia DiCamillo
Penelope Dickerson
Beckett Dickson
Nicholas DiPietro
Jacob Doster
Julia Dove
Maxam Drexler-Amey
Benjamin Dryer
Jackson DuPee



Connor Earle
Jackson Eaton
Axel Eckhardt
Katherine Edwards
Mason Edwards
Isabella Elliott
Charlotte Ellis
Tristen Englert
Addison Ensor



Jordan Fain
Raymond Faust
Gavin Fetty
Tyler Fisher
Giuliana Fitzsimmons
Breanna Foreman
Hayden Fox
Gavin Fraley
Keeley Gangl

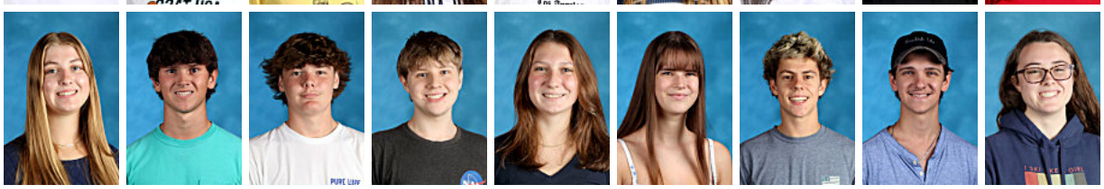

Gray Gardner
Rhys Garrahy
Ava Gaudieri
Gavin Gauss
Caitlin Gaver
Gavin Gerard
Payton Gerwig
Zachariah Girton
Cody Gleason

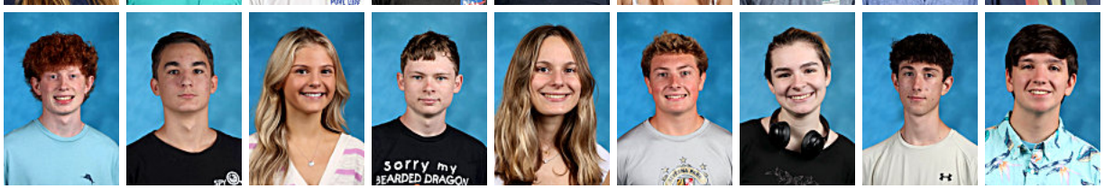

Mackenzie Goldman
Benjamin Gonser
Maggie Goodman
Silas Goodman
Madelyn Goodwin
Isaac Graves
Kelsey Griffith
James Grimshaw
Maxwell Grotheer



Nicholas Guerrisi
Matthew Guloy
Emily Hall
Jonae' Hargrow
Aqidut Hassan
Dash Havens
Keylonte Hayes-Collison
Benjamin Heffes
Jaden Hernandez

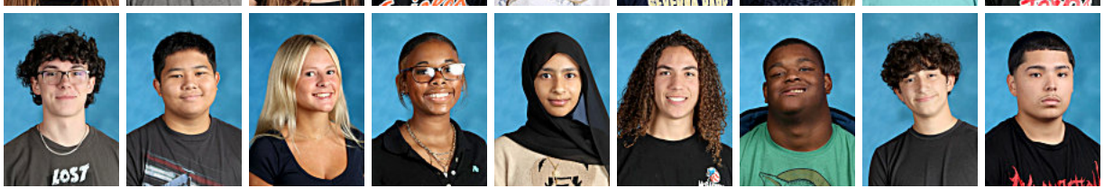

Ella Atwood

Bringing heart to the school through involvement.

Ella Atwood '26 is all about helping people feel like they belong. "I've moved around a lot because my stepdad is in the military," Ella said. "It's tough always being the new kid, but it's also made me realize how important it is to feel like you fit in somewhere. Now that I've found that here, I want to make sure other people feel it too."

Ella is active in Best Buddies, SGA, PTSA and Unified Sports. From planning events to supporting students with disabilities, everything she does is focused on helping others. "It's a lot sometimes, but I really enjoy it," Atwood said. "... I just want to make people feel seen and cared for. Every group I'm part of is full of people who care, and that makes me want to keep giving my best." Story By: Starr Busey. Photo By: Katarina Day



Customer is allowed to have objects outside of the margin.
TRIM LINE
TRIM LINE
TRIM LINE
Job 7180 Year 2025 Page 166 (1848879306) Master (1812956234) 06/11/2025 2:17 PM
Copyright © Jostens Inc, 2025

Images are low-resolution, are not color-managed, and do not reflect final quality.
Renderer 2.0
TRIM LINE



Olivia Hilbert
Hannah Hlaing
Sean Hoban
Austin Hofer
Andrew Hoffensetz
Brady Holden
Aidan Holly
Isabella Holmes
London Holmes



Alexa Holt
Clare Homer
Jane Honeywell
Evan Hopkins
Cameron Howe
Charlotte Hugo
Hayden Ignacio
Boden Isenberg
Keith Ivey



Taylor Jackson
Sebastian Jacobs
Terrell Jefferies
Aileen Jeter
Alaina Johnson
Rebekah Johnson
Reese Johnson
Jayo Johnston
Allyson Jones



Logan Jones
Oscar Jones
Autumn Kane
Andrew Kelly
Tucker Kelly
Chase Kennedy
Stella Kiddney
Eleanor Kimmel
Colin King



Maya Kirshtein
Harrison Klee
Brooke Klima
Asher Knickerbocker
Miller Knoepfle
James Knott
Benjamin Koppe
Megan Krause
Benjamin Kreis



Alexandra Kuhn
Jacob Kusznir
Buket Kuzkaya
Brooklyn LaBrier
Noah Ladner
Daniel Lane
Penelope Lascola
Declan Laughlin
Rowan Laughon



Samantha Lavallee
Tyler Lawhorne
Emma Lawrence
Christen Lee
Max Lehman
William Leizear
Maxwell Liimatta
Zhi Lin
Sophia Listman



" I've tried to turn all my work in is set time in my day to complete all my homework for my classes and use my agenda to tell important dates so I don't need to remember it all the time and focus on my studies."

ELIJAH WOODS '26



"My mom because she is a good role model and I look up to her."

LILLY WATERMAN '26



"My friend Rowan inspires me to be bold by always giving me the best advice for school, sports and friends."

BROOKE BARNES '26

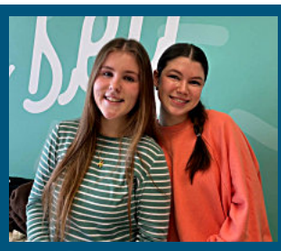

"Someone who inspires me to be bold is Mrs.Taylor. She is always your biggest supporter no matter what, and always gives the best advice."

KOA BUSHNELL '26



"Staying positive and putting energy into my actions make me feel confident."

CHARLOTTE ELLIS '26

TRIM LINE
Customer is allowed to have objects outside of the margin.
TRIM LINE
TRIM LINE
Job 7180 Year 2025 Page 167 (1848879307) Master (1779002326) 06/11/2025 2:17 PM
Copyright © Jostens Inc, 2025

Images are low-resolution, are not color-managed, and do not reflect final quality.
Renderer 2.0
TRIM LINE

Casey Liu
Katelyn Logsdon
Charles Long
Grace Lopez
Ashley Lopez-Arellano
Christopher Lowman
Soren Luhta
Austyn Lundfelt
Mackenzy Luoto



Isabel Luznik
Owen Lynch
Owen Lyons
Sadie Mack
Seth Macola
Tariku Maddox
Vivian Major
Joel Makowski
Isabella Maly



Spencer Mann
Rielle Mansuy
Ferdinand Mariano
Henry Marriner
Molly Martin
George Martinez
Jacob Masone
Brady Masterson
Samuel Matthews



Isabella May
William Mazcko
Isabella Mazzola
Finnley McCallum
Quinlan McConnell
Blair McDaniel
Sofia McFadden
Grady McFarland
Victoria McKenna



Claire McLaughlin
Syrenna McNutt
Ava McPhee
Devin McQuaig
Maxine Mendoza
Arabella Miguez
Aiden Min
Garrett Moden
Sean Monahan



Julianna Montante
Taylor Moran
Maria Mourad
Addison Murphy
Kathryn Murphy
Matthew Murphy
Nathan Myers
Mathilda Nachtmann
Lillian Nagy



Eduardo Najera
Lindsay Nelson
Giuliana Newton
Collin Nguyen
Emma Nicol
Tiiu Nomm
Tanner Norris
Brayden Nowicki
Isabella Nunes





"Working out a lot more because it's helping me improve at baseball [is a change I've made]."

BRADY TALBOT '26



"I'm proud of teaching kids how to ski and watching them start to go down without my help."

PHILIP CLEVEN '26



"I am the one who designed the wish week t shirts for leadership."

IZABEL LUZNIK '26



"A risk I've taken is taking AP Statistics this year, it is a very hard class and at first I didn't think I would do well but it ended up boosting my GPA and helping me prep for the SAT."

EVAN HOPKINS '26



"At my time at Severna Park High School my biggest obstacle is turning my work in on time and that is a vital thing to do for success, always turn your work in on time."

GREYSON DEVILLE '26

Customer is allowed to have objects outside of the margin.
TRIM LINE
TRIM LINE
TRIM LINE
Job 7180 Year 2025 Page 168 (1848494066) Master (1812956234) 06/11/2025 2:18 PM
Copyright © Jostens Inc, 2025

Images are low-resolution, are not color-managed, and do not reflect final quality.
Renderer 2.0
TRIM LINE



Brody O'Brien
Rionnah O'Connor
Joshua Orozco
Thomas Osborne
Reese Panuska
Brooke Parr
Abigail Peacock
Lucas Peterson
Andrew Pham

Dylan Phillips
Mia Phippen
Whitney Plant
Alyssa Prensky
Molly Procida
Michael Queen
Kylen Quinones
Keira Raber
Kendra Raiford

Elizabeth Ranaghan
Avery Ray
Colin Ray
Connor Rayburn
Matthew Redmond
Angela Reed
Jasmine Reeve
Milka Reyes-Baires
Julianna Ricci

Celia Richardson
Sara Mae Riggleman
William Rineholt
Emma Ritter
Abigail Roberts
Julia Robinson
Aidan Rodriguez
Kathryn Rojek
Corbin Rolfes

Jacob Rollin
Ashlyn Rose
Heidi Rosnick
Benjamin Ruppert
Valeria Saenz
Carla Saintilus
Charles Samples
Lila Sandel
Tristan Satterwhite

Jackson Scalf
Mallory Schaffer
Lauren Schuller
Tristan Schultz
Addison Scott
Ava Scott
Emerson Scott
Marissa Scott
Reagan Scott

Duke Sealey
Sareen Shahverdian
John Shelling
Karlie Shockey
Scott Shushan
Zachary Simpkins
Morgan Skeeter
Daniel Smearman
David Smith

TRIM LINE
Customer is allowed to have objects outside of the margin.
TRIM LINE



Alex Kinross

Producing R&B music in his free time.

At first glance, Alex Kinross '26 might seem like your typical student, but once you see life from his eyes, it becomes clear that he is not a normal high schooler. Kinross doesn't have a desire to play any sport or have interest in extracurriculars. But he is doing something just as impressive: building his own music career. “I produce music,” Kinross said, referring to his profession in R&B and rap music.

Music is more than just a hobby for Kinross. “I make about 15,000 in my life off music,” Kinross said.

Music isn’t just a fun hobby for Kinross, it’s the future. He wants to go professional, and with the talent he has now. He can go so far. His favorite genre? “R&B music,” he said. Story By: Kendall Bishop. Photo By: Valerie Earhart

TRIM LINE
Job 7180 Year 2025 Page 169 (1848879379) Master (1779002326) 06/11/2025 2:18 PM
Copyright © Jostens Inc, 2025

Images are low-resolution, are not color-managed, and do not reflect final quality.
Renderer 2.0
TRIM LINE

Liam Smith
Mia Smith
Parren Smith
Robert Smith
Jacob Smulow
Serafina Spaar
Jacob Spiegel
Reiley Stephens
Ryan Stewart

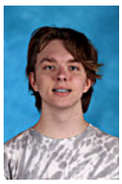






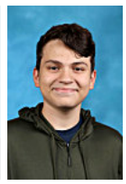
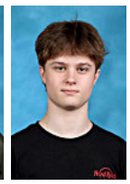

Gustave Sticka
Nicholas Stohler
Madison Stone
Denver Straub
Tanner Strom
James Sullivan
Nakia Summers
Brady Talbot
Isabella Tangrea









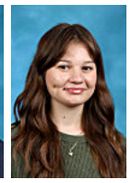

Laina Taxay
Jack Tenenbaum
Alexander Tewell
Elizabeth Thompson
Violet Thompson
Dylan Tieff
Marcello Toney
Gavin Trawick
Cameron Troutman







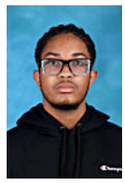

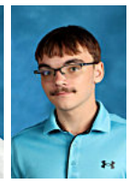

Kimora Turner
Arlee Ullrich
Edward Uy
Jance Vaughn
Brooke Vaught
Ruby Vazquez-Dominguez
Gabriela Villegas
Joseph Viskocil
Sophia Vu









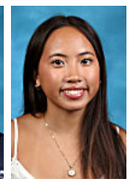

Cameron Wallace
Joanna Wallace
Jonathan Wark
Linnia Warner
Alaina Washington
Lilly Waterman
Douglas Waters
Jacob Watkins
Caleb Webb






Andrew Webster
Elsa Webster
Conner Weiszhaar
Lillian Wells
Benjamin Wheatley
Colin Whitacre
Kendall Williams
Landon Williams
Matthew Williams

Anna Willis
Genevieve Willis
Viviana Willis
Michael Wilson
Lyla Winship
Kaelan Wisbeck
Andrew Wise
Garrett Wise
Reece Wiser

Customer is allowed to have objects outside of the margin.
TRIM LINE
TRIM LINE
TRIM LINE

Kendra Raiford

Practicing drawing and digital art.

Many students love to use art as a way to express themselves. “I like to spend my time drawing. I find art as a unique creative outlet for me,” Kendra Raiford ‘26 said. There are many art classes you can take that have all kinds of varieties of art. Raiford loves to spend time practicing different types of art at SPHS. “Especially since taking IMP 1, it feels like I’ve had more access to creative tools and initiatives,” Raiford said.

Raiford enjoys spending time practicing her drawing and digital art. Story By: Kennedy Bass. Photo By: Katarina Day

TRIM LINE
Job 7180 Year 2025 Page 170 (1848879502) Master (1812956234) 06/11/2025 2:18 PM
Copyright © Jostens Inc, 2025

Images are low-resolution, are not color-managed, and do not reflect final quality.
Renderer 2.0
TRIM LINE









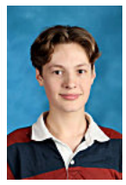




Kyle Witte
Grace Wong
Josephine Wong
Campbell Wood
Marlee Woolsey
Emmy Wright
Feng Xue
Logan Yeatman
Jacob Young

Zhi Huan Zhang
Shannon Zheng
Matthew Zimmerman

Not Pictured

Rori Askins
Jocelyn Balmex-Lopez
Kamari Brown
Jacob Burns
Blake Conner
Calean Donovan
Reid Fenster
Philip Foreman
Ava Haley
Jordan Hauf
Seth Hodges
Zachary Johnson
Aexandru Kinross
Caitlin Kuvinka
Adari Lee
Malachi Lee
Sophia Leon
Evelyn LoGiurato
Genesis Maldonado-Alvarado
Julian Michael
Parker Morrell
Daylon Morris
Spencer Mulford
Mimi Phippen
Carlisle Tedoff
Elijah Wells

TRIM LINE
TRIM LINE
Customer is allowed to have objects outside of the margin.



"My proudest moment is when I helped kids with special needs play baseball."

KYLE WITTE '26



"Waking up knowing that I have a good group of people to see at school is probably the highlight of my day"

CODY COOK '26



"A challenge I've faced this year was definitely the workload, like in junior year I'm taking three AP's right now, an engineering class, a couple other things. Especially with extracurricular activities on top of that."

JAMES GRIMSHAW '26



"Trying to get good grades with the six AP classes I'm taking this year and a way I keep my grades up is time management and study."

JAMES SULLIVAN '26



"I took AP Chem this year which was really tough, and ways I did my best to stay on task is doing flashcards and doing research at home."

DAVID SMITH '26

TRIM LINE
Job 7180 Year 2025 Page 171 (1848879503) Master (1779002326) 06/11/2025 2:18 PM
Copyright © Jostens Inc, 2025

Images are low-resolution, are not color-managed, and do not reflect final quality.
Renderer 2.0
TRIM LINE

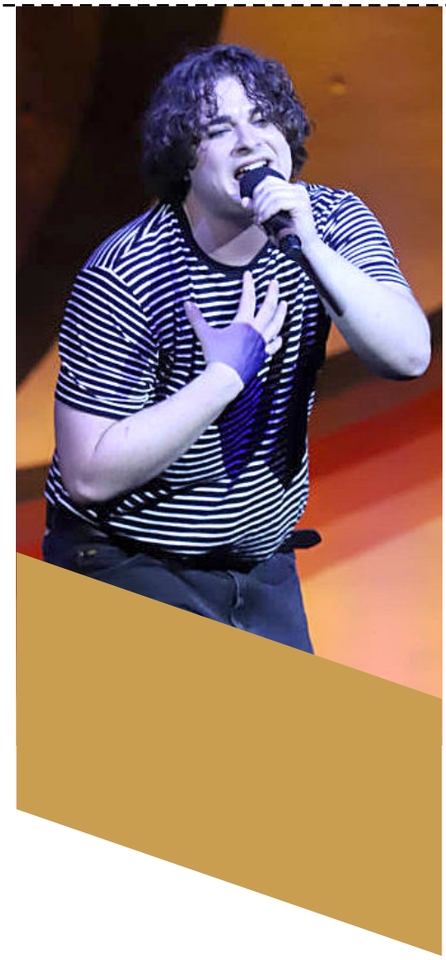





Customer is allowed to have objects outside of the margin.
TRIM LINE
TRIM LINE

SENIORS.

TRIM LINE
Job 7180 Year 2025 Page 172 (1848466630) Master (1812956234) 06/11/2025 2:18 PM
Copyright © Jostens Inc, 2025

Images are low-resolution, are not color-managed, and do not reflect final quality.

Renderer 2.0

TRIM LINE





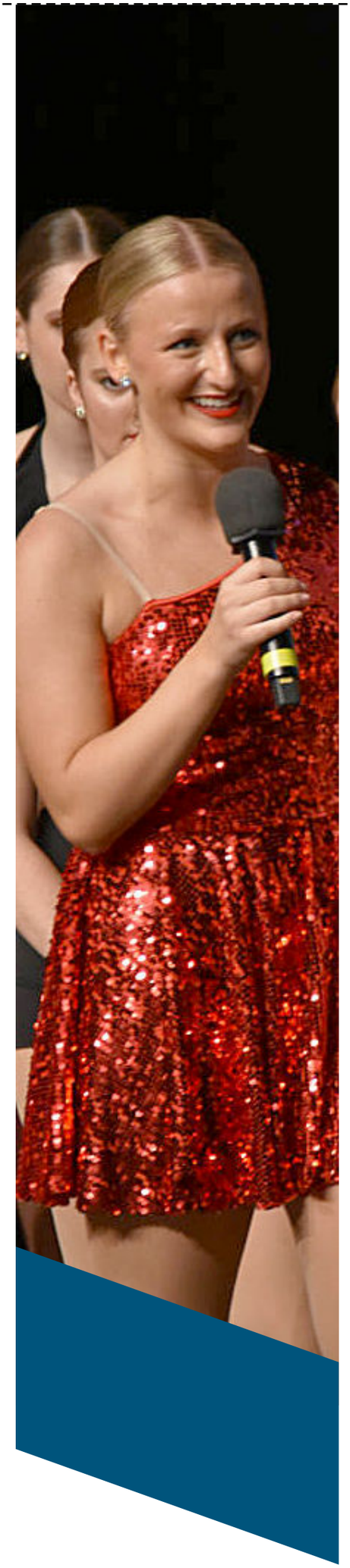

TRIM LINE

Customer is allowed to have objects outside of the margin.

TRIM LINE

TRIM LINE

Copyright © Jostens Inc, 2025

Images are low-resolution, are not color-managed, and do not reflect final quality.
Renderer 2.0
TRIM LINE



KEIRA ABERE



ALANNA ADAMS



ALEXANDRA ADAMS



COVENANT AKINREMI



COOPER ALAHVERDIAN



JORDAN AL-HADIDI



ENEKO ALLEN



JAKE ALLEN



LOGAN ALPERT



ABDUL AMIR



BENJAMIN ANDERSON



DAVID ANDERSON



WILLA ANGELO



JAMES ANGUAY



TATE ANTINUCCI



MIRANDA ANZALONE-EVANS



MARGOT ARGELES



LILY ATIENZA

Customer is allowed to have objects outside of the margin.
TRIM LINE
TRIM LINE

KEIRA ABERE

Lacrosse; Field Hockey; One Love; Best Buddies

What is your favorite high school memory?
Winning states with lacrosse and field hockey.

COVENANT AKINREMI

Best Buddies; Leadership; Outdoor Track & Field; Fall Musical; Indoor Track & Field; SGA (First Vice President); SkillsUSA; S2SP; Medical Youth Organization; NHS; National Spanish HS (President); Chick-Fil-A Leadership Academy; Students Taking Action Responsibly

If your high school experience could fit into one phrase what would it be?
Eventful.

COOPER ALAHVERDIAN

Soccer; Indoor Track & Field; Outdoor Track & Field; Cross Country; Marine Biology Club; French Club; Fellowship of Christian Athletes; NHS; French NHS; Science NHS

How do you make yourself feel confident when in unfamiliar situations?
Praying.

JORDAN ALHADIDI

Scrub Basketball

Who is your most impactful teacher and why?
Mr. Rogers is my favorite teacher. I've had him all four years of high school. He's a great dude and genuinely cares about me and his students. Great sense of humor and a genuine dude.

ENNEKO ALLEN

Soccer

How do you make yourself feel confident when in unfamiliar situations?
Trusting my teammates and coaches. As well as the encouragement from my parents.

LOGAN ALPERT

Senior Dance Company

ABDUL AMIR

Model UN (Treasurer); National Technology HS; Rho Kappa; Science NHS; Track & Field

If your high school experience could fit into one phrase what would it be?
Challenge but rewarding.

DAVID ANDERSON

Rho Kappa; Young Republicans

Who is your most impactful teacher and why?
Mr. Haring because he taught me how to be a better social studies teacher; he was the teacher for Rho Kappa and wrote me a letter of recommendation. On top of that he also taught US History in a really engaging way that made history interesting.

JAMES ANGUAY

Outdoor Track & Field; Indoor Track & Field; Marine Biology Club; Ping Pong Club; Students Taking Action Responsibly

How do you make yourself feel confident when in unfamiliar situations?
I just think about a tough time and compare the event to it, saying, "At least this isn't as bad as that."

TATE ANTINUCCI

Fellowship of Christian Athletes (Leader); Football; Cross Country; Best Buddies; Leadership; Rho Kappa; Star Wars Club; NHS

How do you make yourself feel confident when in unfamiliar situations?
I feel as if I thrive in uncomfortable and difficult situations. I love a challenge against me because it allows me to grow as a person and evolve. I always strive to learn and get better so I can become my best self. I use the difficult situations to learn and become more confident in myself.

LILY ATIENZA

24 Club; National Art HS; SGA

If your high school experience could fit into one phrase what would it be?
Live life in the moment because it goes by fast!

JENNA AUGUSTINE

SGA (President); NHS; Crochet & Knitting Club; Tri-M

Who is your most impactful teacher and why?
Ms. Bowman; she showed me I could be a leader even when I doubted it.

MIA BAKOTA

Calculus Club (President); Math Team; Leadership; Science NHS; Women in STEM; Future Doctors Organization; Unified Bocce; GSA

If your high school experience could fit into one phrase what would it be?
A mildly bizarre learning experience.

ELLIE BALLARD

NHS; Cross Country; Girls Soccer; Indoor Track & Field; Outdoor Track & Field

What is your favorite high school memory?
Everything with the soccer team.

TRIM LINE
Job 7180 Year 2025 Page 174 (1849099192) Master (1812956234) 06/11/2025 2:18 PM
Copyright © Jostens Inc, 2025

Images are low-resolution, are not color-managed, and do not reflect final quality.
Renderer 2.0
TRIM LINE


JENNA AUGUSTINE


JEREMY BAILEY


MIA BAKOTA


ELLIE BALLARD


NOAH BALLINGER


JOCELYN BALMEZ-LOPEZ


BRIANNA BARCO


LIVIA BAUMGARTNER


GILLIAN BEAN


MAYA BEAR


KEELIE BEGIN


KATHRYN BEHE


BENJAMIN BEISLER


ISABELLA BELLOTTE


REAGAN BENNETT


RILEY BESSLING


ADDISON BIANCO


BRANDON BIANN

TRIM LINE
Customer is allowed to have objects outside of the margin.
TRIM LINE
TRIM LINE



Annie Gage

Teen pianist finds joy, calm and creativity through music.

Annie Gage ‘25 has been playing the piano for 13 years, a passion that was born after inspiration from her sister’s lessons. “I decided to try it out and I just fell in love with it. It allows me to be creative and... it's also a way to calm myself and just a good outlet for stress,” Gage said.

Though her sister stopped playing, Gage never lost her love for this instrument. Her favorite piece to play is "Clair De Lune" by Claude Debussy. While she has annual recitals with her teacher, Mrs. Jackson, Gage rarely advertises her talent. “I enjoy performing for others but I don’t typically tell people that I play the piano, so it feels like a secret talent that I have,” Gage said. Story By: Megan Doan. Photo By: Katarina Day

TRIM LINE
Job 7180 Year 2025 Page 175 (1849099150) Master (1779002326) 06/11/2025 2:18 PM
Copyright © Jostens Inc, 2025

Images are low-resolution, are not color-managed, and do not reflect final quality.
Renderer 2.0
TRIM LINE



SPENCER BIERDEMAN



ATHAN BIGELOW



LENA BIRAN



TAYLOR BISHOP



JEREMIE BITOUN



OWEN BLACKBURN



JASON BLAIN



SAMUEL BLAKE



DRAKE BLIZZARD



RYAN BONNER



JORDIN BOOM



DIMITRI BORDONE



NATALIE BOWMAN



OLIVIA BOYLE



AARON BRAMBLE



PIERCE BRENNER



WILLIAM BRESSON



ALETHIA BROWN

Customer is allowed to have objects outside of the margin.
TRIM LINE
TRIM LINE

MAYA BEAR

Swim; Tennis

Who is your most impactful teacher and why?
Mrs. Koehler; no matter what I was telling her, she would always listen intently and give the best advice. I always found myself going to her first with any news, good or bad, knowing that she would understand.

KEELIE BEGIN

Puzzle Club; Women in STEM; Cross Country

What is your favorite high school memory?
My favorite high school memory is my junior year in the spring when my friend drove us all to school. We sang during our drive to school and we all walked in together.

KATHRYN BEHE

French NHS; Key Club (Secretary); Leadership; National Business HS; NHS (Vice President); National Technology HS; Rho Kappa; SkillsUSA; Unified Tennis; Basketball; Unified Bocce; Soccer (Manager)

What is your favorite high school memory?
The day trip we took to DC in French 4. We spent the whole day at the art museum and walking around!

ISABELLA BELLOTTE

Best Buddies; NHS; Lacrosse; One Love

ADDISON BIANCO

Softball; NHS; Indoor Track & Field

What is your favorite high school memory?
Going to states for softball freshman year.

BRANDON BIANN

Outdoor Track & Field; Indoor Track & Field; Chinese Club; National Chinese HS; Science NHS; Fly Fishing Club; NHS; Chess Club; Robotics Club

How do you make yourself feel confident when in unfamiliar situations?
Talking to people I like, or even people who seem nice, brings familiarity to myself.

SPENCER BIERDEMAN

Football

How do you make yourself feel confident when in unfamiliar situations?
You have to trust your gut and always remember, we are Ameri-CANS, not Ameri-CAN'TS.

LENA BIRAN

Marching Band (Color Guard Captain); Equity Club (President); Environmental Club; Tri-M; NHS

Who is your most impactful teacher and why?
I have to choose just one? My most impactful teacher was Ms. Harrington because she really helped me gain confidence in myself as both a writer and a person overall, and she believed in my future which gave me hope.

TAYLOR BISHOP

Best Buddies; Leadership; National Business HS; National Dance HS; NHS; SkillsUSA (Social Media Manager); Senior Dance Company

What is your favorite high school memory?
Football games.

OWEN BLACKBURN

Tri-M (President); RnR (Band Leader); Jam Band (President); Jazz Band (President); NHS; Rho Kappa; Fall Musical; Young Democrats

Who is your most impactful teacher and why?
Mrs. Poole. She sparked an interest in political science that I pursued in high school and hope to major in.

SAMUEL BLAKE

Boys Soccer; Boys Lacrosse; NHS; Fellowship of Christian Athletes; Leadership

What is your favorite high school memory?
Hanging out with friends.

RYAN BONNER

Leadership; Key Club; Chinese; SGA; Chemistry Club; EcoMoCo (Co-President)

JORDIN BOOM

If your high school experience could fit into one phrase what would it be?
Take a moment to enjoy where you are right now.

DIMITRI BORDONE

Soccer; Fellowship of Christian Athletes; Best Buddies; Lacrosse

If your high school experience could fit into one phrase what would it be?
You reap what you sow.

TRIM LINE
Job 7180 Year 2025 Page 176 (1849100100) Master (1812956234) 06/11/2025 2:18 PM
Copyright © Jostens Inc, 2025

Images are low-resolution, are not color-managed, and do not reflect final quality.
Renderer 2.0
TRIM LINE


CARSON BROWN


RHEA BROWN


NOLAN BUHLER


JESSICA BUI


MAXWELL BUONO


REESE BUTLER


LUKE BYERLY


MAEVE BYRNE


MARGARET BYRNES


WILLIAM CAMPBELL


BENJAMIN CANGELOSI


MADISON CANNON


MIGUEL CASTANEDA


REID CAUGHY


GUNNER CHEN


ISABELLE CHEN


BRANDON CHISHOLM


COLE CHRISTESEN

TRIM LINE
Customer is allowed to have objects outside of the margin.
TRIM LINE

NATALIE BOWMAN

Cross Country; Indoor Track & Field; Outdoor Track & Field; NHS

ALETHIA BROWN

Book Club; Leadership; National Business HS; NHS; National Spanish HS; Quill & Scroll; Embers (Copy Editor, Managing Editor, Editor-in-Chief); Talon (Copy Editor)

How do you make yourself feel confident when in unfamiliar situations?
I take a deep breath, tell myself, "Fake it 'til you make it" and then I do it anyway.

NOLAN BUHLER

Football; Wrestling

Who is your most impactful teacher and why?
Ms. Doucette because she explains things so well and she is the kindest person.

MAX BUONO

Color Guard; Marine Biology Club

Who is your most impactful teacher and why?
Mrs. Wess, my AP Art History teacher. She made me super interested in a topic I thought I wouldn't care about and she did it in a fun and exciting way.

REESE BUTLER

Best Buddies (Social Media Manager); Athletic Leadership Council; Basketball (Manager); Athletic Director Aid

MAEVE BYRNE

Environmental Club; Leadership; NHS; Volleyball; Lacrosse; National Spanish HS (President)

What is your favorite high school memory?
Attending football games with friends.

MAGGIE BYRNES

French NHS; Math NHS; Women in STEM; Spring Play

BENJAMIN CANGELOSI

NHS; Tri-M; RnR; Fall Musical; Sol

MIGUEL CASTANEDA

Model UN; Mock Trial; National English HS; NHS; Rho Kappa (President); SGA (Treasurer); Young Democrats (Vice President); Spanish Club (Vice President)

What is your favorite high school memory?
Making it to state semifinals two years in a row with the Mock Trial team.

ISABELLE CHEN

Chinese Club; Architecture Construction Engineering

Who is your most impactful teacher and why?
Mrs. Zhou, even though I didn't always do my homework she was the sweetest and was a place to go when I didn't know where to go for Falcon Block.

BRANDON CHRISHOLM

Football; Thespian HS; RnR; Puzzle Club (President); SKA Club (President); NHS

If your high school experience could fit into one phrase what would it be?
It was a roller coaster ride.

COLE CHRISTESEN

Embers (Editor-in-Chief); Rho Kappa; NHS; Fall Musical; Spring Play; Thespian HS; Quill & Scroll; One Acts

How do you make yourself feel confident when in unfamiliar situations?
I try to think ahead and plan through what I'm going to do in certain scenarios, so I'm not caught off guard if they arrive.

MACKENZIE CLARK

Checkers Club; Future Doctor Organization; Leadership; NHS; RnR; Senior Dance Company

ANGELICA COLEMAN

Cross Country; Indoor Track & Field; Outdoor Track & Field; SkillsUSA; Rho Kappa; Math NHS; National Spanish HS; Leadership

Who is your most impactful teacher and why?
Mrs. Bell, I had her for gym and both years of health and her class was always so fun because she knows how to joke around.

TRIM LINE
Job 7180 Year 2025 Page 177 (1849105188) Master (1779002326) 06/11/2025 2:18 PM
Copyright © Jostens Inc, 2025

Images are low-resolution, are not color-managed, and do not reflect final quality.
Renderer 2.0
TRIM LINE



PATRICK CIORNA



ADAM CLARK



AIDAN CLARK



ANNA CLARK



JESSICA CLARK



MACKENZIE CLARK



RYLIE CLEARY



TRAVIS COLBURN



ANGELICA COLEMAN



CATALINA COLOTON



ALASTOR CORR



ABIGAIL COVER



CHARLOTTE COWARD



LUKE CRABILL



OWEN CRESS



ASHTON CRISTALLO



JOSIE CROCKETT



COOPER CROLEY

Customer is allowed to have objects outside of the margin.
TRIM LINE
TRIM LINE

ABIGAIL COVER

Soccer; Basketball; Best Buddies; National Business HS; Leadership

If your high school experience could fit into one phrase what would it be?
Everything happens for a reason.

CHARLOTTE COWARD

Basketball; National Business HS (Vice President); National Spanish HS

What is your favorite high school memory?
Winning the basketball game against Urbana sophomore year to advance to the Semi Finals.

LUKE CRABILL

Thespian HS; RnR; Vocab Club; Young Democrats (President); Stage Crew

How do you make yourself feel confident when in unfamiliar situations?
I just like to remind myself that I've been in worse scenarios and that whatever it is I'm involved in is temporary and won't last.

OWEN CRESS

Leadership; Marching Band (Drum Major); Tri-M; Model UN; Jazz Band

How do you make yourself feel confident when in unfamiliar situations?
I find confidence in Jesus. He died for me to be right where I am, and having a relationship with Him and the God who made me gives me the strength I need to carry on.

JOSIE CROCKETT

Cross Country; Basketball; Lacrosse

COOPER CROLEY

Basketball

Who is your most impactful teacher and why?
Mrs. Greenlee, because she is the only teacher I still talk to since freshmen year.

GRACIE CURTIN

Unified Bowling; Unified Bocce; Rho Kappa; Key Club; Best Buddies

GRACE DALY

Best Buddies (Treasurer); Leadership; National Business HS; NHS; RnR; Puzzle Club; Glee Club; Senior Dance Company

If your high school experience could fit into one phrase what would it be?
Utter chaos and lots of naps.

JEDIDIAH DARAMOLA

Soccer

What is a phrase that represents your high school time?
My most impactful teacher is Mr. Rolland because he helped me understand things in ways that were easy to understand compared to others.

SYDNEY DAY

Field Hockey; NHS; Science NHS; Future Doctors Organization

CATHERINE DEARBORN

Cross Country; Indoor Track & Field; Outdoor Track & Field; Puzzle Club

What is your favorite high school memory?
Going on field trips.

LANEY DEATON

Cheerleading; Softball; Athletic Leadership Council; NHS; National Technology HS

Who is your most impactful teacher and why?
Chef Klink was my favorite teacher because she always made me laugh. She also took my class on a trip to Italy and taught me to be a better person and to look out for others.

JACK DEAVER

Marching Band

How do you make yourself feel confident when in unfamiliar situations?
I just fix my posture and pretend I know what I'm doing. If you act confident, you'll feel confident.

LUKE DEBAUGH

NHS; Outdoor Track & Field; Indoor Track & Field

If your high school experience could fit into one phrase what would it be?
Challenging myself academically and athletically while growing through new experiences.

TRIM LINE
Job 7180 Year 2025 Page 178 (1850808693) Master (1812956234) 06/11/2025 2:18 PM
Copyright © Jostens Inc, 2025

Images are low-resolution, are not color-managed, and do not reflect final quality.
Renderer 2.0
TRIM LINE


IZAIAH CROWNER


EDISON CULEN


SLOANE CUNNIFFE


GRACE CURTIN


GRACE DALY


DYLAN DARDICK


JAKOB DAVOLIO


SYDNEY DAY


CATHERINE DEARBORN


LANEY DEATON


JACK DEAVER


LUKE DEBAUGH


ETHAN DELEON


FINNEGAN DENMAN


LILY DIEDRICH


ETHAN DILLON


THERESA DONEGAN


DANIEL DONEY

TRIM LINE
Customer is allowed to have objects outside of the margin.
TRIM LINE
TRIM LINE



Maya Goodwin

Goodwin's dermatology journey starts with an internship.

Maya Goodwin '25 has taken the opportunity to work as an intern at a Medispa during her senior year to gain experience in the field she wishes to go into. "I help organize the rooms, the supplies and I learn more about the medical field because I want to be a dermatologist when I'm older, so that kind of gives me an idea of what they do there," Goodwin said.

The enthusiasm, determination and kindness she demonstrates will carry her far in every aspect of her life.
Story By: Abigail Chavez. Photo By: Katarina Day

TRIM LINE
Job 7180 Year 2025 Page 179 (1849100341) Master (1779002326) 06/11/2025 2:18 PM
Copyright © Jostens Inc, 2025

Images are low-resolution, are not color-managed, and do not reflect final quality.
TRIM LINE
Renderer 2.0



MAXWELL DONZE EMERY



MARIA DORSEY



ELLIOTT EARHART



MADISYN EATON



COURTLYNN EDWARDS



MOLLY EGOLF



SONJA EPLING



WILLIAM ESPINOLA



THEODORE EVANS



ADELINE FAUST



CHARLES FAVA

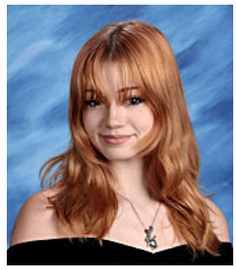

ARIA FAVELA



NATHAN FEINMAN



ISABELLA FELLOWS



ALEXANDER FERGUSON



HARPER FERRENCE



JACK FISH



ISABEL FITZGERALD

Customer is allowed to have objects outside of the margin.
TRIM LINE
TRIM LINE

ETHAN DELEON

RnR; Vocab Club

Who is your most impactful teacher and why?
Mr. Witmer. He was one of the few teachers that truly knew how to make a class enjoyable. His class was definitely the highlight of my junior year and I'm grateful I was able to have him as my teacher.

ETHAN DILLON

Football; Baseball

How do you make yourself feel confident when in unfamiliar situations?
I try to distance myself from the situation a little bit and just breathe to calm down and focus in.

THERESA DONEGAN

Improv (Vice President); Thespian HS (President); SGA (Executive Staff); Tri-M; RnR (Student Backup Director); Swimming; Fall Musical (Student Director); Spring Play (Producer); One Acts; Spanish Club (Vice President); Class Office (2nd Vice President); NHS

If your high school experience could fit into one phrase what would it be?
"A series of increasingly unhinged endeavors."

DANIEL DONEY

Wrestling; Ice Hockey

ELLIOTT EARHART

Sci-Fi Club; Unified Bowling; Unified Bocce; ESports; NHS; Rho Kappa

Who is your most impactful teacher and why?
Mrs. Earhart, she is the best.

MADISYN EATON

SkillsUSA

Who is your most impactful teacher and why?
Mrs. Taylor was my most impactful teacher because she helped me find my love for teaching by being a role model. Her classes were so much fun and she is an amazing teacher and person!

COURTLYNN EDWARDS

Volleyball; Athletic Leadership Council; Black Student Union (President); Science NHS

How do you make yourself feel confident when in unfamiliar situations?
By being a leader and creating an environment where everyone can be comfortable and themselves.

HARPER FERRENCE

Marching Band (Percussion Captain); Tri-M

If your high school experience could fit into one phrase what would it be?
Never back down, never give up.

JACK FISH

Nation Business HS; NHS; Lacrosse; Football; Leadership; Best Buddies; Athletic Leadership Council

What is your high school memory?
Winning states my sophomore year.

NATALIE FRANK

Swimming; Key Club (Vice President); NHS (Membership Chair); National English HS; Rho Kappa; Leadership

ANNIE GAGE

Indoor Track & Field; Outdoor Track & Field; Rho Kappa (Co-President); Leadership

JOSEPHINE GARRETT

Key Club (Treasurer); NHS

Who is your most impactful teacher and why?
Mrs. Sasse, she has always been so kind and energetic even if her day isn't going as planned and seeing that has opened me up to having a positive outlook every day.

FRANCESCA GELFAND

Cross Country; Indoor Track & Field; Outdoor Track & Field; Rho Kappa (Co-President); NHS; Math HS; Checkers Club; Embers (Layout Editor); Athletic Leadership Counsel

KAYLEE GERBER

Lacrosse

How do you make yourself feel confident when in unfamiliar situations?
I remind myself that I'm my own person, with my own opinions and it's okay if I differ from someone else.

TRIM LINE
Job 7180 Year 2025 Page 180 (1849101244) Master (1812956234) 06/11/2025 2:18 PM
Copyright © Jostens Inc, 2025

Images are low-resolution, are not color-managed, and do not reflect final quality.
TRIM LINE
Renderer 2.0



HANNAH FLEISHMAN



MASON FLEMING



KAITLYN FLYNN



KELLEN FORBES



JACOB FORD



NATALIE FRANK



ANIAS FRAZIER



SEAN GAFFNEY



ANNE GAGE



JOSEPHINE GARRETT



AUSTIN GAVRILENKOWSKY



FRANCESCA GELFAND



KAYLEE GERBER



NORA GERIG



JENEVIEVE GHAHHARI



AVA GILMAN



SARA GIVER OLARTE



ADDISON GLEBOCKI

TRIM LINE
Customer is allowed to have objects outside of the margin.
TRIM LINE

NORA GERIG

Math NHS (Officer); NHS; Puzzle Club; Women in STEM; Cross Country; National Spanish HS (Secretary); Soccer; Indoor Track & Field; Lacrosse

AVA GILMAN

NHS; National Spanish HS; Thespian HS; Rho Kappa; Tri-M; RnR; Taylor Swift Club (Vice President)

What is your favorite high school memory?
Rock and Roll Revival performances are always the best to look back on.

SARA GIVER OLARTE

Math Team; NHS

If your high school experience could fit into one phrase what would it be?
Grow through what you go through.

GAVIN GONYEAU

Indoor Track & Field; Outdoor Track & Field; NHS

Who is your most impactful teacher and why?
Mr. Haring, he's helped me to follow my interests and develop my knowledge of the world.

CHARLES GONZALEZ

Basketball; Chick-Fil-A Leadership Academy; NHS

What is your favorite high school memory?
Placing first in the county for basketball.

NOAH GORDON

Indoor Track; Mock Trial; Key Club; Outdoor Track & Field; 24 Club; SGA; Rho Kappa; NHS; Chesapeake Regional Association of Student Councils

How do you make yourself feel confident when in unfamiliar situations?
Fake it till you make it. Pretend that you're the most confident person in the room and act like how you would envision that.

KEAGHAN GORSKI

NHS; Zoology Club; Athletic Leadership Council; Unified Tennis (Captain); Basketball (Captain); Unified Bocce (Captain); Leadership

If your high school experience could fit into one phrase what would it be?
It was a lot of fun overall and it felt like it happened so fast.

DYLAN GRICE

Baseball

What is your favorite high school memory?

My favorite high school memory was throwing a no-hitter against Broadneck my freshman year.

KATE GRINER

Lacrosse; Indoor Track & Field; Leadership; NHS; Math NHS; National Spanish HS; Best Buddies; Chick-Fil-A Leadership Academy

How do you make yourself feel confident when in unfamiliar situations?
Take everything one step at a time and trust yourself.

WILL GRUENDL

NHS; Best Buddies; Fellowship of Christian Athletes

If your high school experience could fit into one phrase what would it be?
Pushing yourself ultimately leads to success in whatever you strive for in life.

MASON GRUVER

Baseball; Challenger Baseball Scouts

Who is your most impactful teacher and why?
Ms. Greenlee because she's chill.

GREYSON GUENTHER

What is your favorite high school memory?
Pulling into the senior lot for the first time.

EVELYN GUETHLER

GSA (Co-President); NHS

How do you make yourself feel confident when in unfamiliar situations?
I find the familiar aspects of the situation and keep moving forward.

RAYMOND GUETHLER

Model UN (President); It's Academic (Co-Captain); NHS; Vocab Club; Rho Kappa; PLTW

Who is your most impactful teacher and why?
Mrs. Poole has been a great Model UN advisor and teacher throughout high school and is definitely one of the reasons that I've grown so much throughout high school!

TRIM LINE

Copyright © Jostens Inc, 2025

Images are low-resolution, are not color-managed, and do not reflect final quality.
Renderer 2.0
TRIM LINE



LILY GLEISNER



LEO GLISTER



AMBERLYNN GONG



GAVIN GONYEAU



CHARLES GONZALEZ



MAYA GOODWIN



NOAH GORDON



KEAGHAN GORSKI



EMMA GRAY



CALEB GREMILLION



DYLAN GRICE



KATE GRINER



WILLIAM GRUENDL



MASON GRUVER



GREYSON GUENTHER



EVELYN GUETHLER



RAYMOND GUETHLER



BRYCE GUNTHER

Customer is allowed to have objects outside of the margin.
TRIM LINE
TRIM LINE

BRYCE GUNTHER

Football; Lacrosse; Best Buddies

How do you make yourself feel confident when in unfamiliar situations?
Read the room and pursue the right decision in the situation.

GAVIN HALL

Football

What is your favorite high school memory?
Riding home on the bus after an away game win in our football games.

RYDER HALLORAN

Football; Fellowship of Christian Athletes (President)

How do you make yourself feel confident when in unfamiliar situations?
Start talking to people.

GARRETT HANSEN

Marching Band

CHARLIE HARTMAN

Football; Baseball; Basketball; Athletic Leadership Council (Co-President); Best Buddies; Student Athlete Advisory Council

ROBERT HAUFE

Leadership; Model UN; NHS; National Technology HS (Historian); Swimming (Captain); PLTW

If your high school experience could fit into one phrase what would it be?
Get involved.

LEO HAVENS

Cross Country; Swimming; Indoor Track & Field; Outdoor Track & Field; NHS (President); National Spanish HS; Science NHS; Fly Fishing Club

What is your favorite high school memory?
Winning cross country states.

JOHNSON HE

Unified Bowling; Future Doctors Organization; 24 Club; Wishing Crane Club

ABBIE HEATH

Math Team; Model UN (Officer); NHS; RnR; Vocab Club; It's Academic (Captain)

How do you make yourself feel confident when in unfamiliar situations?
Connect with others around me by starting conversations with new people, making a joke, or simply meeting eyes across a room.

ROBERT HEATH

Sailing Team; It's Academic; Model UN; NHS; Math Team; RnR; Sol

If your high school experience could fit into one phrase what would it be?
JOIN THE SAILING TEAM!!

SETH HODGES

Best Buddies

How do you make yourself feel confident when in unfamiliar situations?
Smile at others.

KYRA HOFFMASTER

Model UN; Red Cross Club (President); NHS; Rho Kappa; National Business HS; Thespians HS; RnR; Fall Musical; Spring Play

If your high school experience could fit into one phrase what would it be?
A roller coaster of emotions.

SAVANNAH HOGUE

NHS; Marine Bio Club; French Club

How do you make yourself feel confident when in unfamiliar situations?
I like to find irony and humor in unfamiliar situations. It helps me reflect and retain enough calm to focus.

AIDEN HOUSER

Cross Country; Calculus Club (President); Fellowship of Christian Athletes; SGA (Delegate); Vocab Club; Young Republicans; Football; Volleyball; NHS; Japanese NHS; Chess (President); Gardening Club

If your high school experience could fit into one phrase what would it be?
Nobody cares so why not be funny?

TRIM LINE
Job 7180 Year 2025 Page 182 (1849101491) Master (1812956234) 06/11/2025 2:18 PM
Copyright © Jostens Inc, 2025

Images are low-resolution, are not color-managed, and do not reflect final quality.
Renderer 2.0
TRIM LINE


GAVIN HALL


RYDER HALLORAN


THOMAS HANDEN


GARRETT HANSEN


SHYANNE HARKLEROAD


CHARLES HARTMAN


ROBERT HAUFE


LEO HAVENS


JOHNSON HE


ABBIE HEATH


ROBERT HEATH


COLIN HEFFERNAN


HAILEY HELSEL


JUAN HERNANDEZ MEJIA


PORTER HILL


SETH HODGES


KYRA HOFFMASTER


SAVANNAH HOGUE

TRIM LINE
Customer is allowed to have objects outside of the margin.
TRIM LINE
TRIM LINE



Lydia McFarland

Scuba diver loves swimming and exploring new places underwater.

Lydia McFarland '25 was around 11 years old when she first started scuba diving. “I love scuba diving. It's a lot of fun,” McFarland said. “There’s a lot of marine life, so sharks, seahorses, octopus and a bunch of fish. My favorite's probably the sea turtles, and I’ve seen a sea turtle and a shark together, which is really cool,” McFarland said.

McFarland spends a lot of time in many different places all over the world, and exploring the depths of it. "I’ve been to the reef, I’ve been to the blue hole, I’ve been to Hawaii. I've been to like all the big places you’d say. I have my masters, or the highest certificate you can get in scuba diving, so I can go down 240 feet,” McFarland said. Story By: Kennedy Bass. Photo By: Valerie Earhart

TRIM LINE
Job 7180 Year 2025 Page 183 (1849101492) Master (1779002326) 06/11/2025 2:18 PM
Copyright © Jostens Inc, 2025

Images are low-resolution, are not color-managed, and do not reflect final quality.
TRIM LINE
Renderer 2.0



ELLEN HOLLANDS



SAMANTHA HOUGH



AIDEN HOUSER



KEELYN HOWARD



RUBY HOWLAND



BROOKE HUGHES



REAGAN HUNT



WILLIAM HUNTER



ERIN HUSSEY



LAYLA IBRAHIM



MAYA IBRAHIM



REMINGTON JACOBS



RYAN JAMISON



JAIDYN JARRETT



KATERI JARVIS



ABIGAIL JEFFERS

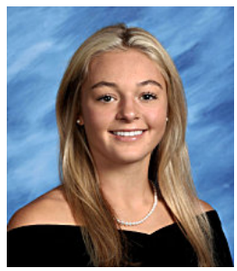

PAYTON JEFFERS



REBECCA JIMENO

Customer is allowed to have objects outside of the margin.
TRIM LINE
TRIM LINE

RUBY HOWLAND

National Art HS; Embers (Layout & Design Editor); Talon (Graphics Editor); Quill & Scroll; Stage Crew; Fall Musical (Stage Manager); RnR (Student Creative Director/Stage Manager); One Acts; Spring Play

What is your favorite high school memory?
The pure, seething, rage that the stupid 40 foot tree for Addams family instilled in me only for it to be mostly scrapped.

BROOKE HUGHES

Bowling

Who is your most impactful teacher and why?
Mrs. Bertinattis she was always really nice and really helped me with a lot of things.

ERIN HUSSEY

Soccer; Basketball; Lacrosse

LAYLA IBRAHIM

Architecture Construction Engineering; Chick-Fil-A Leadership Academy; Women in STEM; Math NHS; National Technology HS; NHS

REMINGTON JACOBS

How do you make yourself feel confident when in unfamiliar situations?
Think about the people that support me in my life.

RYAN JAMISON

Baseball; Indoor Track & Field

If your high school experience could fit into one phrase what would it be?
A journey.

KATERI JARVIS

NHS; Math NHS; National Spanish HS; National English HS; Rho Kappa; National Chinese HS; Chinese Club (President); Wishing Crane; (Founder/President); Chick-Fil-A Leadership Academy; EcoMoco

If your high school experience could fit into one phrase what would it be?
Hard work beats talent when talent fails to work hard.

ABBY JEFFERS

Golf (Captain); Bocce; Bowling; Best Buddies

What is your favorite high school memory?
Getting ready with friends to go to the football games.

PAYTON JEFFERS

Lacrosse; Basketball (Captain); NHS; One Love

If your high school experience could fit into one phrase what would it be?
Enjoy every moment because it goes by so fast.

REBECCA JIMENO

Athletic Leadership Council; Best Buddies; Checkers Club; Chick-Fil-A Leader Academy; Key; Leadership; Math NHS; National Business HS; NHS; SGA; Cross Country; Indoor Track & Field; Outdoor Track & Field

What is your favorite high school memory?
Running in the cross country state championship race and helping my team become state champs.

PARKER JOHN

Soccer; Marine Biology Club; NHS; Indoor Track & Field; Outdoor Track & Field

How do you make yourself feel confident when in unfamiliar situations?
Just go with the flow. Try to adapt to what was happening because usually you're not the only one in a new situation.

COLLIN JOHNSON

Outdoor Track & Field

Who is your most impactful teacher and why?
Mr. Kandra, because to me he's like just another father but more in school. He's a great role model and always great to be around and always made me laugh.

BRENDAN JOHNSTON

Unified Tennis; NHS; National Technology HS; Vocab Club

If your high school experience could fit into one phrase what would it be?
Pushing past a lot of stress.

ELIZABETH JONES

Ice Hockey

What is your favorite high school memory?
Meeting my friends.

TRIM LINE
Job 7180 Year 2025 Page 184 (1849105600) Master (1812956234) 06/11/2025 2:18 PM
Copyright © Jostens Inc, 2025

Images are low-resolution, are not color-managed, and do not reflect final quality.
Renderer 2.0
TRIM LINE



PARKER JOHN



COLLIN JOHNSON



ZACH JOHNSON



BRENDAN JOHNSTON



ELIZABETH JONES



KRISTINA JONES



OLIVIA JONES



PETER JUDGE



RILEY KAMINSKAS



RICHARD KANE



RYAN KASSEL



MASON KEEGAN



SHEP KEGLEY



FIONA KELLEY



COLLEEN KELLIHER



ANDREW KESSLER



ALAINA KIEFER



HANNAH KIM

Customer is allowed to have objects outside of the margin.
TRIM LINE
TRIM LINE

KRISTINA JONES

Ice Hockey

Who is your most impactful teacher and why?
Mrs. Poole. She is always kind and helps you with whatever you need when your having trouble.

OLIVIA JONES

Softball

How do you make yourself feel confident when in unfamiliar situations?
I just take a deep breath and remind myself that they may be just as nervous. Most importantly I make sure to be myself and act as tho I'm talking to someone I am already friends with.

PETER JUDGE

Sailing Club (Captain); Vocabulary Club

If your high school experience could fit into one phrase what would it be?
Why?

RYAN KASSEL

Rho Kappa; RnR; Tech Crew (Technical Director, Communications Director)

What is your favorite high school memory?
The many hours spent at tech crew building amazing things and hanging out with friends.

MASON KEEGAN

Football; Lacrosse

FIONA KELLEY

Swimming; NHS; French NHS; Key; French Club; Environmental Club

How do you make yourself feel confident when in unfamiliar situations?
I always try to take things one step at a time and remind myself that if you need help navigating something, it's okay to ask for help from others!

ANDREW KESSLER

RnR; Fall Musical; Thespian HS; NHS

Who is your most impactful teacher and why?
Mr. Brisentine because they taught me to be confident in my abilities.

ALAYNA KNOX

Young Democrats; Future Doctor Organization; Rho Kappa

EISENHOWER KONDO

Swimming; Vocabulary Club; NHS

ALYSSA KRAUS

Senior Dance Company; NHS; National Honor Society of Dance

If your high school experience could fit into one phrase what would it be?
It has always seemed impossible until it is done.

JILLIAN KULES

Key (President); NHS; Math NHS; National Spanish HS; Science NHS

RYAN KURZMILLER

Robotics Club

CAITLIN KUVINKA

Young Republicans (President)

How do you make yourself feel confident when in unfamiliar situations?
I make myself feel confident by dressing how I like and by being as outgoing as possible.

CONNOR LAMOREAUX

Lacrosse

Who is your most impactful teacher and why?
Mrs. Greenlee, she has always been a great mentor

TRIM LINE
Job 7180 Year 2025 Page 185 (1849106668) Master (1779002326) 06/11/2025 2:18 PM
Copyright © Jostens Inc, 2025

Images are low-resolution, are not color-managed, and do not reflect final quality.
Renderer 2.0
TRIM LINE



ALAYNA KNOX



EISENHOWER KONDO



ALYSSA KRAUS



JILLIAN KULES



LOGAN KUNKEL



RYAN KURZMILLER



CAITLIN KUVINKA



CONNOR LAMOREAUX



HENRY LAVY



CADEN LAZZOR



TAYLA LE



AUSTIN LEDFORD



ADARI LEE



NOAH LEHMAN



JILLIAN LEWIS



TIFFANY LIU



KATE LIVINGSTON



RENNA LOGIURATO

Customer is allowed to have objects outside of the margin.
TRIM LINE
TRIM LINE

CADEN LAZZOR

Cross Country (Captain); Indoor Track & Field; Outdoor Track & Field; Athletic Leadership Council; Leadership; National Business HS; Young Republicans (President); Fellowship of Christian Athletes; Key Club; PLTW; NHS

How do you make yourself feel confident when in unfamiliar situations?
I say a prayer.

TAYLA LE

24 Club

If your high school experience could fit into one phrase what would it be?
Turning stress into success.

JILLIAN LEWIS

Senior Dance Company

KATE LIVINGSTON

AP Spanish Club; Future Doctor Organization; NHS; National Spanish HS; Tri-M; Science NHS; SGA; Young Democrats; Spanish Club; National History Day Club; Class Office

Who is your most impactful teacher and why?
Mrs. Bertinatti because she has always had confidence and believed in me from freshman year.

CAMRYN LOWMAN

Soccer; Field Hockey; Senior Dance Company

What is your favorite high school memory?
Field hockey 2024 state championship.

SAMANTHA MANDARANG

Best Buddies; Chick -Fil-A Leadership Academy; Leadership; Math NHS; National Business HS; NHS; Rowing

How do you make yourself feel confident when in unfamiliar situations?
Keeping my head held high.

LILA MANCHA

SGA (Historian); Orchestra (President); Spanish Club (Officer); NHS; Tri-M; Science NHS

If your high school experience could fit into one phrase what would it be?
Learning how to grow.

MAGGIE MANIS

Unified Bocce; Book Club; NHS; Tech Crew

COLIN MARSH

Tennis; Cross County; Indoor Track & Field; French NHS (President); Key Club; National Technology HS; Rho Kappa; Math NHS; NHS; Investment Club (Treasurer); Science NHS

How do you make yourself feel confident when in unfamiliar situations?
I just remind myself that I can't control everything and that I will not always be comfortable. I just take it as a learning experience.

CHASE MARTIN

Chick-Fil-A Leadership Academy; NHS; Music History Club; NJROTC

Who is your most impactful teacher and why?
My most impactful teacher would be Mr. Kandra. He taught more than just the subject of the class. He taught life lessons and helped open my eyes to many different things.

LIAM MARTINEZ

Fall Musical; RnR

If your high school experience could fit into one phrase what would it be?
Be yourself, it's much more fun that way.

MADELINE MASONE

Best Buddies (Vice President); Leadership; National Dance HS; NHS; RnR; Senior Dance Company

How do you make yourself feel confident when in unfamiliar situations?
In order to make myself feel confident in unfamiliar situations I listen to music.

COLLIN MAYS

Swimming; Vocab Club

Who is your most impactful teacher and why?
Mrs. Stahl because she made me feel welcome.

LILY MCCALLISTER

Environmental Club; Key Club; NHS; National Technology HS; SkillsUSA; Tennis; Unified Tennis

TRIM LINE
Job 7180 Year 2025 Page 186 (1849106681) Master (1812956234) 06/11/2025 2:18 PM
Copyright © Jostens Inc, 2025

Images are low-resolution, are not color-managed, and do not reflect final quality.
Renderer 2.0
TRIM LINE


CAMRYN LOWMAN


ALEXANDER LUKAS


GABRIEL MACROBBIE


SAMANTHA MADARANG


NADINE MAGGIO


BENJAMIN MAKAROVICH


GENESIS MALDONADO


STELLA MALLIK


LILA MANCHA


MAGGIE MANIS


PENELOPE MANN


LUCAS MANUEL


LUKE MANWILL


NICOLE MARCANTONI


MILLICENT MARDIROS


COLIN MARSH


MATTHEW MARSHIANO


CHASE MARTIN

TRIM LINE
Customer is allowed to have objects outside of the margin.
TRIM LINE
TRIM LINE

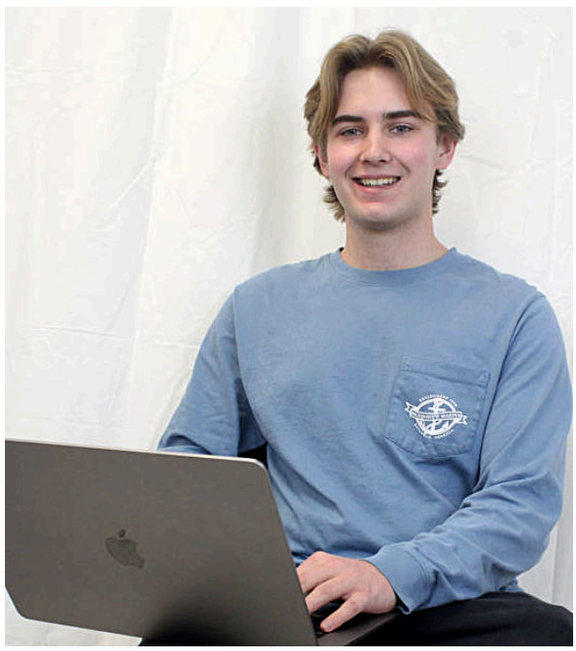

Connor Stout

Tech enthusiast pursues cybersecurity.

Connor Stout ‘25 is a member of the National Tech Honor Society, where students work on improving aspects of technology to maximize efficiency. “I'm in it with a bunch of my friends and it just kind of helps get my brain moving and helps me be creative,” Stout said.

His passion for tech has inspired him to pursue a major in cybersecurity in college. However, when he’s not focused on tech, Stout enjoys history, especially learning about World War I and II. “It’s just really interesting. There’s, like, a lot of interesting facts and events to know,” Stout said. Story By: Mathilda Nachtmann. Photo By: Ruby Howland

TRIM LINE
Job 7180 Year 2025 Page 187 (1849106682) Master (1779002326) 06/11/2025 2:18 PM
Copyright © Jostens Inc, 2025

Images are low-resolution, are not color-managed, and do not reflect final quality.
Renderer 2.0
TRIM LINE



LIAM MARTINEZ



MADELINE MASONE



BELLA MATTERS



COLLIN MAYS



LILY MCCALLISTER



DANIEL MCCARTHY



ELLA MCCARTHY



MEGAN MCCASKEY



ABBY MCCUBBIN



LYDIA MCFARLAND



RILEY MCGOWAN



EMILIE MCKENNA



BRYCE MCKENZIE



JORDAN MCKINSTRY



JAKE MCLAIN



HANNAH MCLAUGHLIN



ADDISON MCLEAN



LILLIAN MCMILLER

Customer is allowed to have objects outside of the margin.
TRIM LINE
TRIM LINE

ELLA MCCARTHY

NHS; Leadership; Child Development Association

Who is your most impactful teacher and why?
Mrs. Taylor- her CDA class helped me decide what I want to do in life and study in college.

LYDIA MCFARLAND

Junior Dance Company (Captain); RnR; Fall Musical; Stage Crew; Orchestra

What is your favorite high school memory?
My favorite high school memory is going on the musical spring trip for the first time. Going to Universal with my close friends was amazing and we had so much fun.

ÉMILIE MCKENNA

Leadership; Amnesty Club (President); National Spanish HS (President); Senior Dance Company; Orchestra; RnR; Sailing; NHS; Math NHS; Rho Kappa; Science NHS

If your high school experience could fit into one phrase what would it be?
Fluctuat nec mergitur.

JORDAN MCKINSTRY

Volleyball

What is your favorite high school memory?
My favorite memory of high school is making new friends on the team and all the memories we made.

JOHN MCLAIN

Indoor Track & Field; Outdoor Track & Field

Who is your most impactful teacher and why?
Ms. Smith, she was super fun and made my first day of high school very enjoyable.

ASPEN MEISSNER

Young Democrats

What is your favorite high school memory?
Transferring to Severna Park and meeting tons of new people, who I'm now lucky to call my best friends.

THOMAS MILLER

Model UN; Vocab Club; Wrestling; NHS

How do you make yourself feel confident when in unfamiliar situations?
I think about how I have made good decisions to set up myself for success in the future.

TY MILLER

Indoor Track & Field; Outdoor Track & Field; Leadership; SkillsUSA (Vice President); NHS

GRACE MORAN

Field Hockey; Leadership; Future Doctors Organization

GABRIEL MORRIS

Wrestling

How do you make yourself feel confident when in unfamiliar situations?
Analyze the situation and deal with it.

AARON MORRISON

Soccer; Track & Field; NHS; Marine Biology Club

What is your favorite high school memory?
Homecoming of 2023.

EVERETT MORROW

Football

BRAYDEN MURPHY

Football

Who is your most impactful teacher and why?
The most influential teacher I've had at Severna Park is Mr. Kandra. He taught me a lot about my self and who I could become and helped me break out of my shell, along with being a great teacher.

JAMESON MURRAY

RnR; Tech Crew (Lighting Director); Architecture Construction Engineering; NHS; National Technology HS (Secretary); PLTW

TRIM LINE
Job 7180 Year 2025 Page 188 (1849105708) Master (1812956234) 06/11/2025 2:18 PM
Copyright © Jostens Inc, 2025

Images are low-resolution, are not color-managed, and do not reflect final quality.
Renderer 2.0
TRIM LINE



ASPEN MEISSNER HULTGREN



VICTOR MESA



JOHN PAUL MILLER



REILLY MILLER



THOMAS MILLER



TY MILLER



SYBELLA-JAE MOK



GRACE MORAN



MARGARET MORAN



GABRIEL MORRIS



GAVIN MORRIS



AARON MORRISON



EVERETT MORROW



CHARLOTTE MORSE



BRAYDEN MURPHY



JULIAN MURPHY



JAMESON MURRAY



TERRENCE MURRAY

Customer is allowed to have objects outside of the margin.
TRIM LINE
TRIM LINE

TERRENCE MURRAY

Wrestling; Cross Country; Fellowship of Christian Athletes; Best Buddies

How do you make yourself feel confident when in unfamiliar situations?
I make myself feel confident by remembering everything I've done and putting trust in God.

DHRU NARAN

Cross Country; Outdoor Track & Field; Model UN; NHS; Investment Club

If your high school experience could fit into one phrase what would it be?
Once in a lifetime experience.

DYLAN NEWHARD

Cross Country; Indoor Track & Field; Outdoor Track & Field; NHS

DANIEL NIKITIN

Soccer; NHS; Science NHS; Marine Biology Club

How do you make yourself feel confident when in unfamiliar situations?
Be willing to learn.

KAIYA NORTON

Soccer; Tennis; RnR; Environmental Club; Equity Club

What is your favorite high school memory?
The last night of Rock n Roll Revival. It was sold out and you could tell everyone was putting all they had into the performance. It was very bittersweet.

TREVOR OAKES

Basketball; Entrepreneurship Club

How do you make yourself feel confident when in unfamiliar situations?
I think about my ancestors.

COLEMAN O'BRIEN

Marching Band; Percussion Ensemble

Who is your most impactful teacher and why?
Mr. Slack because he really cares about his students and how they learn, he inspired me to pursue my computer science degree.

KATHLEEN O'BRIEN

Percussion Ensemble; Marching Band; Crochet & Knitting Club

CHRIS PAGAN

Scrub Basketball

What is your favorite high school memory?
Poem recitation day.

NATHAN PALECHEK

Unified Tennis; Unified Bowling

If your high school experience could fit into one phrase what would it be?
Short, but sweet.

KYLE PARK

Soccer; Vocab Club; Indoor Track & Field; Outdoor Track & Field

How do you make yourself feel confident when in unfamiliar situations?
Self talk to hype myself up or change my state of mind into one that is better.

ANDREW PARKS

Architecture Construction Engineering; Vocab Club; Wishing Crane

Who is your most impactful teacher and why?
My most impactful teacher is Mr. Cahoon. He has taught me valuable lessons and has helped to shape me as a person. My bank account is growing and my ideals are set, I owe it all to him.

LOGAN PARKS

Vocab Club (Treasurer)

If your high school experience could fit into one phrase what would it be?
12 AP tests, 4 SATs, 1 ACT.

JAYDEN PARR

Marching Band (Section Leader); Loading Crew Captain

What is your favorite high school memory?
Performing at my last MMBA State Competition with the marching band this year; I'm sad that I won't get to perform with this group again, but proud of how much we grew as an ensemble.

TRIM LINE
Job 7180 Year 2025 Page 189 (1849105709) Master (1779002326) 06/11/2025 2:18 PM
Copyright © Jostens Inc, 2025

Images are low-resolution, are not color-managed, and do not reflect final quality.
Renderer 2.0
TRIM LINE



DHRU NARAN



NATALIE NELSON



DYLAN NEWHARD



VINCE NGUYEN



DANIEL NIKITIN



KAIYA NORTON



JACK NUGENT



STEPHEN NUNN



AIYANNA NUNNALLY



TREVOR OAKES



KEEGAN O'BOYLE



COLEMAN O'BRIEN



KATHLEEN O'BRIEN



NICHOLAS OLSON



ISABELLA OPLADEN



ANDREW OSBORNE



PAYTON OXENFORD



CHRISTOPHER PAGAN

Customer is allowed to have objects outside of the margin.
TRIM LINE
TRIM LINE

MAX PEACOCK

Swimming; National Technology HS; Music History Club

Who is your most impactful teacher and why?
Ms. Cosh, she got me through physics.

ADAM PHAN

Entrepreneurship Club; Talon

How do you make yourself feel confident when in unfamiliar situations?
Remembering that nothing really matters.

CONNOR PIETRIS

Tennis; Fellowship for Christian Athletes

If your high school experience could fit into one phrase what would it be?
Unplug and be present.

HANNAH POPE

Field Hockey; Future Doctors Club; NHS

EFTIHIA PREVEZIANOS

NHS; National Spanish HS

What is your favorite high school memory?
Meeting all of the friends that I currently have.

JOHN PRINCE

Who is your most impactful teacher and why?
My most impactful teacher would be Mike Kandra. This is because time and time again without fail he made me feel as if I was more than a number on a spreadsheet for the current school year, like a human being. He never talked down to me or made me feel dumb and is the type of man I want talking at my wedding.

SOPHIA PROCACCINI

Unified Tennis; Unified Bocce; Rho Kappa

How do you make yourself feel confident when in unfamiliar situations?
Talking to people even if I do not know them.

KATE PUMPHREY

Leadership; NHS; National Business HS; Key Club

LILY QUILL

Art Club; Key Club; Medical Youth Organization; Math NHS; Science NHS; Swimming

Who is your most impactful teacher and why?
Mrs.Taylor - she always made me feel valued and loved; her class always made my day better as it was fun and never all work, work, work.

JESSICA RICCI

Lacrosse; NHS; National English HS; National Spanish HS; Math NHS; SGA

If your high school experience could fit into one phrase what would it be?
If you want to be happy, be.

SABRINA RICHTER

Math Team; Fall Musical (Sound Director); Spring Play; Thespian HS (Treasurer); RnR (Sound Director); Tech Crew (President)

How do you make yourself feel confident when in unfamiliar situations?
If you pretend that you know exactly what you're doing, you'll not only convince others, but yourself.

HAILEY ROBERTS

Key Club

What is your favorite high school memory?
Hoco 2024.

EMMA ROGERS

Basketball; Leadership; Quill & Scroll; Embers (Sports & Photography Editor)

If your high school experience could fit into one phrase what would it be?
Lights on, no one's home.

KELSEY ROWE

Field Hockey (Captain); Outdoor Track & Field; Future Doctors Organization (Vice President); NHS; Leadership

Who is your most impactful teacher and why?
Mr. Dunbar: freshman year he gave me a cupcake on my birthday. Also senior year he gave all the field hockey players a bundle of Halloween candy since we all had a game on Halloween and couldn't go trick or treating.

TRIM LINE
Job 7180 Year 2025 Page 190 (1849107146) Master (1812956234) 06/11/2025 2:18 PM
Copyright © Jostens Inc, 2025

Images are low-resolution, are not color-managed, and do not reflect final quality.
Renderer 2.0
TRIM LINE


ALANA PAGE


NATHAN PALECHEK


KYLE PARK


ANDREW PARKS


LOGAN PARKS


JAYDEN PARR


MAXWELL PEACOCK


JAMES PERRITT


CAMERON PERRUS


ALEX PERSONS


ADAM PHAN


MAX PHILLIPS


CONNOR PIETRIS


ROWAN PITTS


SAMANTHA POLK


CAROLINE POLLOCK


HANNAH POPE


DASHIYA POWELL

TRIM LINE
TRIM LINE
Customer is allowed to have objects outside of the margin.
TRIM LINE



Nelson Zheng

Fueling a Passion for STEM.

Nelson Zheng ‘25 has always been drawn to problem-solving, starting with his love for Legos as a child. “Ever since I was a kid I've always liked Legos, and I really liked to build stuff and solve problems. That's kind of how I got into math, and that kind of correlates with engineering, which is where I really got into STEM,” Zheng said.

Zheng likes to explore different areas of STEM, such as tackling challenges in engineering, doing research and exploring different sciences, though mainly chemistry. “Last year I took AP Chemistry with Mrs. Nulud... and it kind of reinforced my love for chemistry, and she was also my mentor when we did a research project...” Zheng said. Story By: Peyton Bargar. Photo By: Katarina Day

TRIM LINE
Job 7180 Year 2025 Page 191 (1849107147) Master (1779002326) 06/11/2025 2:18 PM
Copyright © Jostens Inc, 2025

Images are low-resolution, are not color-managed, and do not reflect final quality.
TRIM LINE
Renderer 2.0



CARYS PRESTON



EFTIHIA PREVEZIANOS



JOHN PRIEST



JOHN PRINCE



SOPHIA PROCACCINI



MASON PUGH



KATE PUMPHREY



LILY QUILL



JOHN RAY



SARA RHODRIQUEZ



JESSICA RICCI



SABRINA RICHTER



HAILEY ROBERTS



KATE ROBERTS



EMMA ROGERS



SOPHIA ROHMANN



MONSERRAT ROJAS ASTUDILLO



KELSEY ROWE

Customer is allowed to have objects outside of the margin.
TRIM LINE
TRIM LINE

ANDREW RUTHERFORD

Unified Bowling; Unified Bocce

How do you make yourself feel confident when in unfamiliar situations?
Try to relax and remember the world isn't going to end from just being there.

ANNIKA SAATHOFF

Art Club (Officer)

If your high school experience could fit into one phrase what would it be?
It felt like a fever dream.

CAROLINE SANTOS

Chinese Club (Vice President); National Chinese HS; Math NHS; National English HS; NHS; PLTW; Red Cross Club (Secretary); Rho Kappa (Co-President); Science NHS

If your high school experience could fit into one phrase what would it be?
Hard work and dedication is the path to achievement.

KATELYN SANTOS

Chinese Club (Vice President); National Chinese HS; Math NHS (Officer); National English HS; NHS; PLTW; Red Cross Club (Treasurer); Rho Kappa; Science NHS

What is a phrase that represents your high school time?
My favorite high school memory is when my Chinese class would have parties at the end of the year where everyone in the class would bring in food to share and we would watch a movie.

CARMEN SAVIANO

Lacrosse; Field Hockey

REAGAN SEAY

Tri-M; Improv; Marching Band; Percussion Ensemble

What is your favorite high school memory?
The music department's spring trip junior year. The entire trip was awesome but my two favorite memories were either being woken up by my roommate/best friend by YMCA every day, or our walking group getting caught in the rain together and playing cards in a cafe for hours.

ZACHARY SEEBOLD

NHS; National Art HS; National Spanish HS; Rho Kappa; Vocab Club; Spanish Club (Officer); Investment Club (Officer)

What is your favorite high school memory?
Liam Martinez.

MERLINDA SHAO

Chinese Club; National Chinese HS

How do you make yourself feel confident when in unfamiliar situations?
I try to branch out and make friends.

LUCA SILLITTI

Dog Club (President); National Chinese HS

What is your favorite high school memory?
Chilling with the boys.

SYDNEY SLOAN

NHS; Swimming; Unified Bocce

Who is your most impactful teacher and why?
Ms. McIntyre, she's taught me to have fun in school and makes everyone laugh no matter what mood she's in.

JACK SLOTE

Jam Land; Jazz Band; NHS; Tri-M

MIA SLOTE

Mock Trial (Co-Captain); National English HS (Co-President); Rho Kappa; NHS; SGA

Who is your most impactful teacher and why?
Mrs. Poole - she has been so supportive, academic and otherwise, and always excited to chat about current events with me.

CONNOR SMITH

Math Team; Model UN; Chess Club; NHS; Sailing; 24 Club

What is your favorite high school memory?
Finishing junior year.

RYLEIGH SMITH

Zoology Club (President); Softball; NHS; Marine Biology Club

If your high school experience could fit into one phrase what would it be?
An adventure worth living.

TRIM LINE
Job 7180 Year 2025 Page 192 (1849105805) Master (1812956234) 06/11/2025 2:18 PM
Copyright © Jostens Inc, 2025

Images are low-resolution, are not color-managed, and do not reflect final quality.
Renderer 2.0
TRIM LINE



ANDREW RUTHERFORD



ELIZABETH RUTKAUSKAS



ANNIKA SAATHOFF



LEAH SALKELD



CAROLINE SANTOS



KATELYN SANTOS



CARMEN SAVIANO



MATTHEW SCHISLER



MAXIMUS SCHWARTZ



JULIE SCIORTINO



ZACHARY SEEBOLD



EMILY SELLERS



MADILYN SENISSE



AVERY SERPA



LILLIAN SHANNON



MERLINDA SHAO



ERIC SHECKELLS

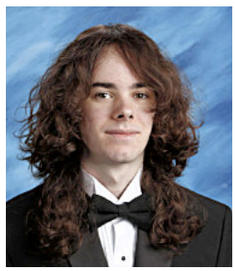

LIAM SHERR

TRIM LINE
Customer is allowed to have objects outside of the margin.
TRIM LINE

OLIVIA SOSA

Jam Band; Tri-M; Jazz Band; Marching Band; Orchestra; Symphonic Band

Who is your most impactful teacher and why?
Mr. Kilby because he has been such an inspiration for me to achieve bigger things. He brings out the best in his students and sees the potential in everyone.

KELSEY SPARKMAN

Crochet & Knitting Club (President); RnR; Young Republicans (Vice President); Fall Musical; National Chinese HS; One Acts

What is a phrase that represents your high school time?
I take in the unfamiliar situation and figure out the best way to put myself out there and feel more confident.

MORGAN SPENCER

Unified Bowling; Unified Bocce

What is your favorite high school memory?
Participating in unified bowling.

ALEX STAVREVSKI

NHS; National Technology HS; Thespian HS; Tri-M; Sol; RnR; Fall Musical; PLTW; Leadership; Spanish Club (Officer); AP Spanish Club; Model UN

Who is your most impactful teacher and why?
Ms. Metcalfe. She's so dedicated to Sol, and I know she's so proud of how much I and her students have grown.

LACEY STROM

Tennis; NHS; Science NHS; SGA; Spanish Club (Officer)

How do you make yourself feel confident when in unfamiliar situations?
I usually will ask around for help with unknown tasks and activities to ensure I can do a good job and be prepared.

TIMOTHY SULLIVAN

NHS; Lacrosse; Basketball; Cross Country; Leadership

What is your favorite high school memory?
My favorite high school memory is getting pulled up to varsity freshman year for lacrosse then going on to win a state championship.

LOGAN SYMMES

Embers; Spring Play; One Acts

If your high school experience could fit into one phrase what would it be?
High school is like meeting a new person. At first it's awkward and often embarrassing, but as time goes on and you get more familiar with the person, it becomes a lot better and allows you to have more fun.

MORGAN TERRY

Leadership; Mock Trial (Captain); SGA (Officer)

If your high school experience could fit into one phrase what would it be?
Crazy lit movie.

BROOKE TESTERMAN

RnR; Key Club; Leadership; Tri-M

What is your favorite high school memory?
Rock and Roll Revival.

CADEN TETRAULT

Medical Youth Organization; Model UN; SGA; Swimming; Wishing Crane; Spanish Club; Investment Club; Class Office

Who is your most impactful teacher and why?
Mrs. Poole because she supported me inside the classroom and in any endeavors I undertook. She always pushed me to achieve my best.

JASE TETRAULT

Unified Tennis

How do you make yourself feel confident when in unfamiliar situations?
Stay grounded in who you are.

KAYLI TODD

Senior Dance Company; RnR

If your high school experience could fit into one phrase what would it be?
Life is short, be yourself and do what makes you happy!

JOSEPH TRAMONTANA

Football; Lacrosse; NHS

If your high school experience could fit into one phrase what would it be?
Eye - opening.

KAELIN TUFO

Thespian HS (Officer); RnR; Tri-M; Improv

How do you make yourself feel confident when in unfamiliar situations?
I find someone or something that is familiar to me, and use that as a sort of crutch.

TRIM LINE
Job 7180 Year 2025 Page 193 (1849105806) Master (1779002326) 06/11/2025 2:18 PM
Copyright © Jostens Inc, 2025

Images are low-resolution, are not color-managed, and do not reflect final quality.
Renderer 2.0
TRIM LINE



JORDAN SHINNAMON



TUCKER SHIPLEY



LUCA SILLITTI



CHRISTINA SIMMS



MOLLY SIMS



THEODORE SKOPP



LENA SLADE



SYDNEY SLOAN



JACK SLOTE



MIA SLOTE



BRADY SMITH



CARTER SMITH



CONNOR SMITH



KAYLA SMITH



NICHOLAS SMITH



RYLEIGH SMITH



JAKE SOBOCINSKI

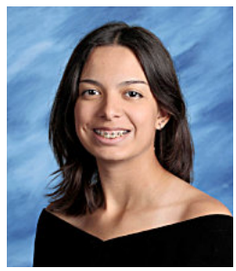

OLIVIA SOSA

Customer is allowed to have objects outside of the margin.
TRIM LINE
TRIM LINE

EMMA TURK

Swimming; NHS; National Spanish HS; Leadership; Key Club

If your high school experience could fit into one phrase what would it be?
These last four years have taught me a lot more than just academics.

SIENA TURNER

Field Hockey; NHS; Future Doctors Organization; Best Buddies

KASEY TURNOCK

Challenger Baseball

What is your favorite high school memory?
Lunch table.

CHRISTOPHER VON DIEZELSKI

Soccer

How do you make yourself feel confident when in unfamiliar situations?
Trusting the people around you.

MERRIC WARREN

Lacrosse; Fellowship of Christian Athletes; Best Buddies

Who is your most impactful teacher and why?
Mrs. Williams and Mrs. Hunter both cared so much about me and always checked up on me and made me feel welcomed.

AIDEN WAUTERS

Golf; Wrestling; Rho Kappa

What is your favorite high school memory?
Golfing senior year.

CAROLINE WEST

NHS; One Love; Unified Tennis; Unified Bocce; Swimming

If your high school experience could fit into one phrase what would it be?
Busy but memorable.

EMMA WILLETTS

Ice Hockey (Manager); French Club

What is your favorite high school memory?
My favorite high school memory was going to prom. The excitement and anticipation leading up to prom and getting ready did not disappoint. I loved getting to pick out a dress and taking pictures.

JACOB WILLIAMS

Baseball

Who is your most impactful teacher and why?
Mrs. Koehler because she's always a great person to talk to.

NAOMI WILLIS

Black Student Union

If your high school experience could fit into one phrase what would it be?
I believe in the person I want to become.

CLARA WILSON

S2SP; Best Buddies; Young Republicans

What is your favorite high school memory?
My favorite high school memory is going to Homecoming with all of my friends.

ABIGAYLE WOLFE

Basketball; SGA; One Acts; Spring Play; Book Club; 24 Club

How do you make yourself feel confident when in unfamiliar situations?
I always talk to my mom about situations like this. She always helps me navigate through anything that I struggle with, and I feel that she always gives me the best advice and knows me better than anyone.

NELSON ZHENG

Math NHS (President); NHS; National Spanish HS; Rho Kappa; Math Team

MATTHEW ZHOU

24 Club (President); Chess Club (President); Coding Club; Math Team; NHS; Tennis; Ice Hockey

If your high school experience could fit into one phrase what would it be?
Challenging myself to grow.

TRIM LINE
Job 7180 Year 2025 Page 194 (1849105926) Master (1812956234) 06/11/2025 2:18 PM
Copyright © Jostens Inc, 2025

Images are low-resolution, are not color-managed, and do not reflect final quality.
Renderer 2.0
TRIM LINE


HANEUL SOTO


KELSEY SPARKMAN


MORGAN SPENCER


ALEXANDER STAVREVSKI


BRODY STAVREVSKI


WILLIAM STIMPSON


CONNOR STOUT


LACEY STROM


COLIN SULLIVAN


TIMOTHY SULLIVAN


LOGAN SYMMES


ZACHARY TAMBASCIO


MORGAN TERRY


BROOKE TESTERMAN


CADEN TETRAULT


JASE TETRAULT


NORA TIPTON


KAYLI TODD

TRIM LINE
Customer is allowed to have objects outside of the margin.
TRIM LINE



Francesca Gelfand

Family and friends take center stage.

Passions come in all shapes and sizes, but for Francesca Gelfand '25 it starts with family.

"I'm really passionate about spending time with loved ones. I feel like a lot of the interests that I have today were introduced to me by friends or family," Gelfand said.

Experiences and hobbies are shaped by the people Gelfand surrounds herself with, and how she chooses to spend her time.

"I have the choice to do things that I love on my own or to share those experiences with the people I love most. The more time I spend with those people, the more I can learn about myself... through shared experiences," Gelfand said.

Story By: Valerie Earhart. Photo By: Ruby Howland

TRIM LINE
Job 7180 Year 2025 Page 195 (1849105929) Master (1779002326) 06/11/2025 2:18 PM
Copyright © Jostens Inc, 2025

Images are low-resolution, are not color-managed, and do not reflect final quality.
Renderer 2.0
TRIM LINE



JOSEPH TRAMONTANA



JACOB TRIPLETT



CAMERON TRUTENKO



KAELIN TUFO



EMMA TURK



SIENA TURNER



KASEY TURNOCK



SOFIA VALLECILLO SANTOS



JULIANA VANECH



ISABELLA VAN GIESON



CAROLINE VARN



LILY VERDE



MAYA VERNUGOPAL



MELANIE VICE



OLIVIA VIDRINE



ANDREW VOLKOV



CHRISTOPHER VON DIEZELSKI



MERRIC WARREN

Customer is allowed to have objects outside of the margin.
TRIM LINE
TRIM LINE

AVA ZIMMERMAN

Athletic Leadership Council; NHS; National Spanish HS (Vice President); Science NHS; Puzzle Club; Women in STEM; Field Hockey (Captain); Indoor Track & Field; Lacrosse; Outdoor Track & Field

TRIM LINE
Job 7180 Year 2025 Page 196 (1849104285) Master (1812956234) 06/11/2025 2:18 PM
Copyright © Jostens Inc, 2025

Images are low-resolution, are not color-managed, and do not reflect final quality.
Renderer 2.0
TRIM LINE


JAMAL WASHINGTON


AIDEN WAUTERS


EMMA WEBER


KATHERINE WEISS


CAROLINE WEST

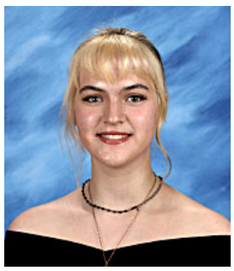
BEA WESTER


EMMA WILLETTS


JACOB WILLIAMS


NAOMI WILLIS


CLARA WILSON


SYDNEY WILSON


RYAN WISE


ABIGAYLE WOLFE


VICTORIA WRIGHT


LANDON ZAWARTKA


NELSON ZHENG


MATTHEW ZHOU


AVA ZIMMERMAN

TRIM LINE
Customer is allowed to have objects outside of the margin.
TRIM LINE

Not Pictured

Mohammad Akram
Victor Bach
Livia Baumgartner
Lena Biran
Shiloh Bishop
Brett Brockdorff
Juan Coronado
Jedidiah Daramola
Kush Davra
Charles Donophan
Cole Earhart
Lukas Emrich
Caleb Flores
William Garzon
Kiera Hearty
Brendan Johnston
Tornike Khechikashvili
Zak Lin
Hamza Kokhandwala
Faisal Mahmood
Luke Mench
Ihab Moradi
Stephen Nobilio
Chloe Petsky
Savannah Riley
Alejandro Rojas
Reagan Seay
Brandon Thomas
Connor Westlund

TRIM LINE
Job 7180 Year 2025 Page 197 (1850826878) Master (1779002326) 06/11/2025 2:18 PM
Copyright © Jostens Inc, 2025

Images are low-resolution, are not color-managed, and do not reflect final quality.
Renderer 2.0
TRIM LINE

SENIOR SUPERLATIVES



Best Dressed

Zachary Seebold and Reilly Miller



Best Friends

Fiona Kelley and Lily McCallister



Best Laugh

Theo Skopp and Mason Pugh



Class Clowns

Aiden Houser and Austin Ledford



Class Parents

Jessica Ricci and Jameson Murray



Most Artistic

Owen Blackburn and Kaiya Norton

Customer is allowed to have objects outside of the margin.
TRIM LINE
TRIM LINE
TRIM LINE
Job 7180 Year 2025 Page 198 (1848879942) Master (1812956234) 06/11/2025 2:18 PM
Copyright © Jostens Inc, 2025

Images are low-resolution, are not color-managed, and do not reflect final quality.
Renderer 2.0
TRIM LINE



Heartbreakers

Charlie Hartman and Grace Moran



High School Sweethearts

Jake Sobocinski and Juliana Vanech



Most Changed Since Freshman Year

Trevor Oakes and Adam Phan



Most Dramatic

Emma Rogers and Mason Fleming



Most Likely to Become An Entrepreneur

Dhru Naran and Connor Westlund



Most Likely to Become An Influencer

Abigail Jeffers and Anna Clark



Most Likely to Become A Millionaire

Kush Davra and Mitch Murray



Most Likely to Become a Movie Star

Jenna Augustine and Brandon Chisholm

TRIM LINE
TRIM LINE
TRIM LINE
Customer is allowed to have objects outside of the margin.
Job 7180 Year 2025 Page 199 (1848879943) Master (1779002326) 06/11/2025 2:18 PM
Copyright © Jostens Inc, 2025

Images are low-resolution, are not color-managed, and do not reflect final quality.
Renderer 2.0
TRIM LINE

SENIOR SUPERLATIVES



Most Likely to Become an Olympian

Ava Zimmerman and Leo Havens



Most Likely to Become a Teacher at SPHS

Lily Quill and Covenant Akinremi



Most Likely to Get Lost

Carson Brown and Emma Turk



Most Likely to Go Off the Grid

Stephen Nunn and Rowan Pitts



Most Likely to Ruin the Test Curve

Mia Bakota and Nelson Zheng



Most Likely to Stay in Severna Park

Landon Zawartka (not pictured) and Josie Crockett

Customer is allowed to have objects outside of the margin.
TRIM LINE
TRIM LINE
TRIM LINE
TRIM LINE
Job 7180 Year 2025 Page 200 (1851211111) Master (1812956234) 06/11/2025 2:18 PM
Copyright © Jostens Inc, 2025

Images are low-resolution, are not color-managed, and do not reflect final quality.
Renderer 2.0
TRIM LINE



Most Likely to Travel the World

Shep Kegley and Margot Argeles



Most Likely to Win Survivor

Cooper Alahverdian and Payton Jeffers



Most Outgoing

Tina Simms and Owen Cress



Most Out of Pocket

Gabriel Morris and Luke Byerly



Most Presidential

Miguel Castaneda and Mia Slote



Most School Spirit

Jack Fish and Isabella Van Gieson



Worst Driver

Joseph Tramontana and Morgan Spencer



Worst Case of Senioritis

Will Garzon and Renna LoGiurato

TRIM LINE
Customer is allowed to have objects outside of the margin.
TRIM LINE
TRIM LINE
Job 7180 Year 2025 Page 201 (1851211112) Master (1779002326) 06/11/2025 2:18 PM
Copyright © Jostens Inc, 2025

Images are low-resolution, are not color-managed, and do not reflect final quality.
Renderer 2.0
TRIM LINE

FAVORITE TEACHERS

"Mrs. Goldberg due to taking AP European History in her class. I was able to learn so much and dive deeper into the course since only 12 people that took the class. Mrs. Goldberg was one of the only teachers that made learning one of the hardest AP classes fun. Having a teacher that I felt would listen to my questions and provide a thoughtful response helped me through my junior year. Her being a teacher that takes the time to get to know her students is why she was the most impactful teacher I have had in my high school career." CONNOR PIETRIS

"My most impactful teacher is Ms. McIntyre because she helped me understand more about math and we always had chats before and after class. She helped me through hard times as well." KEELIE BEGIN

"Mr. Kilby is the only teacher I've had all four years, and needless to say, he is a great mentor. He has helped me become a better leader to my peers as well as achieving personal growth through encouraging me to perform harder pieces of music. The time I've spent in this orchestra has truly changed me as a person, and Mr. Kilby's support has been a large part of that." LILA MANCHA

"Mr. Dunbar has had the biggest impact on my life. I had Mr. Dunbar for one semester freshman year, and in that limited time he became someone who would support me in everything I did until the day I graduated. Without his encouragement, I would not be the person I am today." CHARLOTTE COWARD

"Coach P, he taught be how to lift and be more confident, he was so supportive of all of his students." SAMANTHA MADARANG

"Shoutout Mr. Bryden." THOMAS MILLER

Mrs. Earhart was absolutely the teacher with the most impact on me. I appreciate all of my teachers throughout the years, but I've had her every year—in almost every class she teaches—and she has been a mentor and friend to me." ALETHIA BROWN

"Mr. Cahoon's passion and knoweldge for engineering makes him my most impactful teacher. He enourages real critical thinking and problem solving, and helps his students develop real-world soft skills in addition to the engineering skills we learn. The class he teaches, EDD, is extremely dependant on the teacher, and I'm happy to say that he's the perfect teacher for that class." SABRINA RICHTER

"Mrs. Greenlee because she is always kind and welcoming to me in Falcon Block." AARON MORRISON

"Mrs. Sasse because no matter what I was going through that day, she put a smile on my face and worked with me to get everything I need done." CAROLINE WEST

"Ms. Fonte, she was extremely impactful when she taught me in middle school for creative writing, and continued to be a supportive and influential figure when she began working at SPHS." RAYMOND GUETHLER

"Staisloff as she was my calculus teacher would made me much better at math and she was also one of the teachers who helped run math team and wrote me a letter of recommendation." CONNOR SMITH

"Mrs. Kraft taught me how to be confident in my ability specifically in math, but it translated to the rest of my classes and made me a straight A student." CHRIS PAGAN

"Mrs. Marks was my most impactful teacher because she taught me to stay positive, always be prepared for anything, and stay organized to be the most successful I can be." KAYLI TODD

"Mrs. Williams because she taught me all the life lessons I keep dear to my heart and helped me mature. " COURTLYNN EDWARDS

"Mrs. C and Dr. Robertson. Both of these teachers have gone out of their way to help me better understand math. It was so greatly appreciated." MORGAN SPENCER

"Ms. Hendler because she has watched me develop and grow as a person." SOPHIA PROCACCINI

"My most impactful teacher is Mrs. Morris." MERLINDA SHAO

"Ms. Cosh was impactful because she was my advisory and AP Physics teacher. She inspired me to look at the world in a different way. She is always approachable and can hold a meaningful conversation with students. She made what could have been a stressful class, tolerable and enjoyable." ROBERT HAUFE

"Ms. Torelli from 6th grade who was direct and honest while also being great at teaching her subject." BRENDAN JOHNSON

Customer is allowed to have objects outside of the margin.
TRIM LINE
TRIM LINE
TRIM LINE
TRIM LINE
TRIM LINE
Job 7180 Year 2025 Page 202 (1848880190) Master (1812956234) 06/11/2025 2:19 PM
Copyright © Jostens Inc, 2025

Images are low-resolution, are not color-managed, and do not reflect final quality.
Renderer 2.0
TRIM LINE
TRIM LINE
TRIM LINE
TRIM LINE
TRIM LINE
TRIM LINE
TRIM LINE
Customer is allowed to have objects outside of the margin.

"Mrs. Ritz because I like all the classes she teaches and she does a good job."
NATHAN PALECHEK

"Mrs. Fornadel, she has been there for me in and out of her class since the first day or freshman year. I can always go to her for help or just to talk."
SARA OLARTE

"Mr. Marks he has always made sure I'm doing ok and has helped me in school and life "
ETHAN DILLON

"Mrs. Poole"
REAGAN SEAY

"Mrs. Cosh because she made physics fun."
PETER JUDGE

"My most impactful teacher was Ms. Colon because she helped me learn a lot about business that will help me for the future hopefully."
CHRIS VON DIEZELSKI

"Definitely Mrs. Fish. She is such a smart woman with great advice on everything. She always is someone I can talk to when things aren't going my way and she has supported me since the day I was born."
JACK FISH

"My most impactful teacher is Mrs. Sexton, she has always been there for me and helped me succeed in not only her class, but other classes that I was struggling in. She was more than just my favorite teacher, she also became one of my friends. Whether I needed help studying for a quiz or if it was something as simple as a hug, she was always there."
JENNA AUGUSTINE

"Hands down my most impactful teacher has to be Mr. Hill. Even though I came to his class to learn engineering, I somehow walked a way with a boatload of life lessons and a sense of discipline I didn't know I needed."
JACK DEAVER

"Mr. Kandra was easily my most impactful teacher. Not only was he an amazing teacher, but an amazing person as well. He always knew when and how to motivate me and his other students all the while teaching and cracking jokes."
LOGAN SYMMES

"Ms. Harrington because she always had such a positive environment in her classes and helped me greatly improve my writing."
MADELINE MASONE

"Mrs. Nulud is a gifted teacher, but for me she was also gifted in knowing when she needed to simply support instead of teaching. She was the first person to show me that I'm capable of doing hard things and believed in me throughout the entire process. Her care and her competence changed the way I act and what I plan for the future. She has my eternal gratitude."
ABBIE HEATH

"My most impactful teacher is Mrs. Zhou because she has helped me grow as a student as well as a person. She has been a great example of kindness, compassion, patience, and diligence, which has influenced me to do the same. She has supported me through all of my academic and personal pursuits, and I am very grateful for her encouragement. Mrs. Zhou will always have a great impact on my life."
CAROLINE SANTOS

"Mrs. Mermod because her class was fun and I will use the skills I learned in her class for the rest of my life."
CLARA WILSON

"Mr. Haring, he has been super helpful and supportive to me. He has been there for me whenever I need someone to talk to. He is truly and amazing teacher."
ANNIKA SAATHOFF

Mrs. Miller was someone I could look towards when I was feeling; frustrated, overwhelmed, or just needed some helpful advice or guidance. Mrs. Miller… made sure that every student in her class thrived in her work environment. She was not only willing to sacrifice her planning and work time to help better a student but she also took time from her personal life to watch and support her students at games, events and other activities. Overall, Mrs. Miller is someone I will not forget easily and someone I will keep close to my heart during my new start of life."
RYLEIGH SMITH

"My most impactful person at SPHS would be Mr. Yi! As my counselor, he provided me with continuous support, endless aid, and unwavering motivation, guiding me through every step of my academic journey. Despite the immense responsibilities counselors carry, I still feel that Mr. Yi's contributions were underrated, yet he uplifted and encouraged me in ways that profoundly shaped my high school experience. His belief in me not only fueled my confidence but also inspired me to strive for my best."
KATERI JARVIS

"My most impactful teacher would probably have to be Ms. Smith. I had her for class as a freshman which was scary entering a big school and then again as a junior. She's helped me grow as a student and a person. She's taught me how far being friendly and considerate can take you!! "
KATHRYN BEHE

"My most impactful teacher was undoubtedly Ms Allam. She introduced me to my passion in psychology, and I couldn't have asked for a better teacher to inspire me."
KAIYA NORTON

"Ms. Ann Pittman, who made US History culturally relevant to me."
NAOMI WILLIS

TRIM LINE
Job 7180 Year 2025 Page 203 (1848880191) Master (1779002326) 06/11/2025 2:19 PM
Copyright © Jostens Inc, 2025

Images are low-resolution, are not color-managed, and do not reflect final quality.
Renderer 2.0
TRIM LINE

Senior Destinations

221 seniors were surveyed in the spring about their plans after high school.

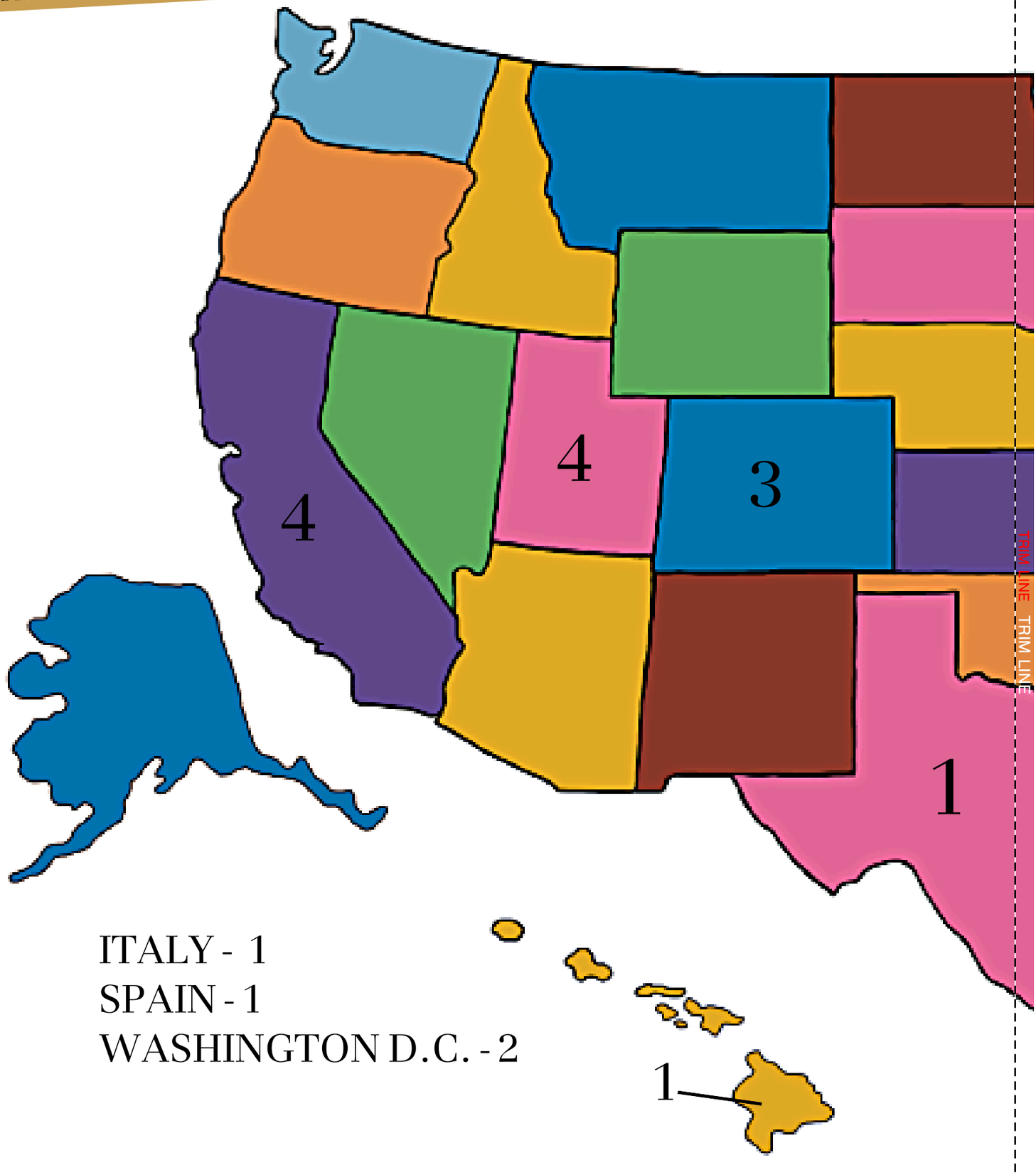

ITALY - 1
SPAIN - 1
WASHINGTON D.C. - 2

Customer is allowed to have objects outside of the margin.
TRIM LINE
TRIM LINE
TRIM LINE
TRIM LINE
Job 7180 Year 2025 Page 204 (1852140888) Master (1812956234) 06/11/2025 2:19 PM
Copyright © Jostens Inc, 2025

Images are low-resolution, are not color-managed, and do not reflect final quality.
Renderer 2.0
TRIM LINE TRIM LINE

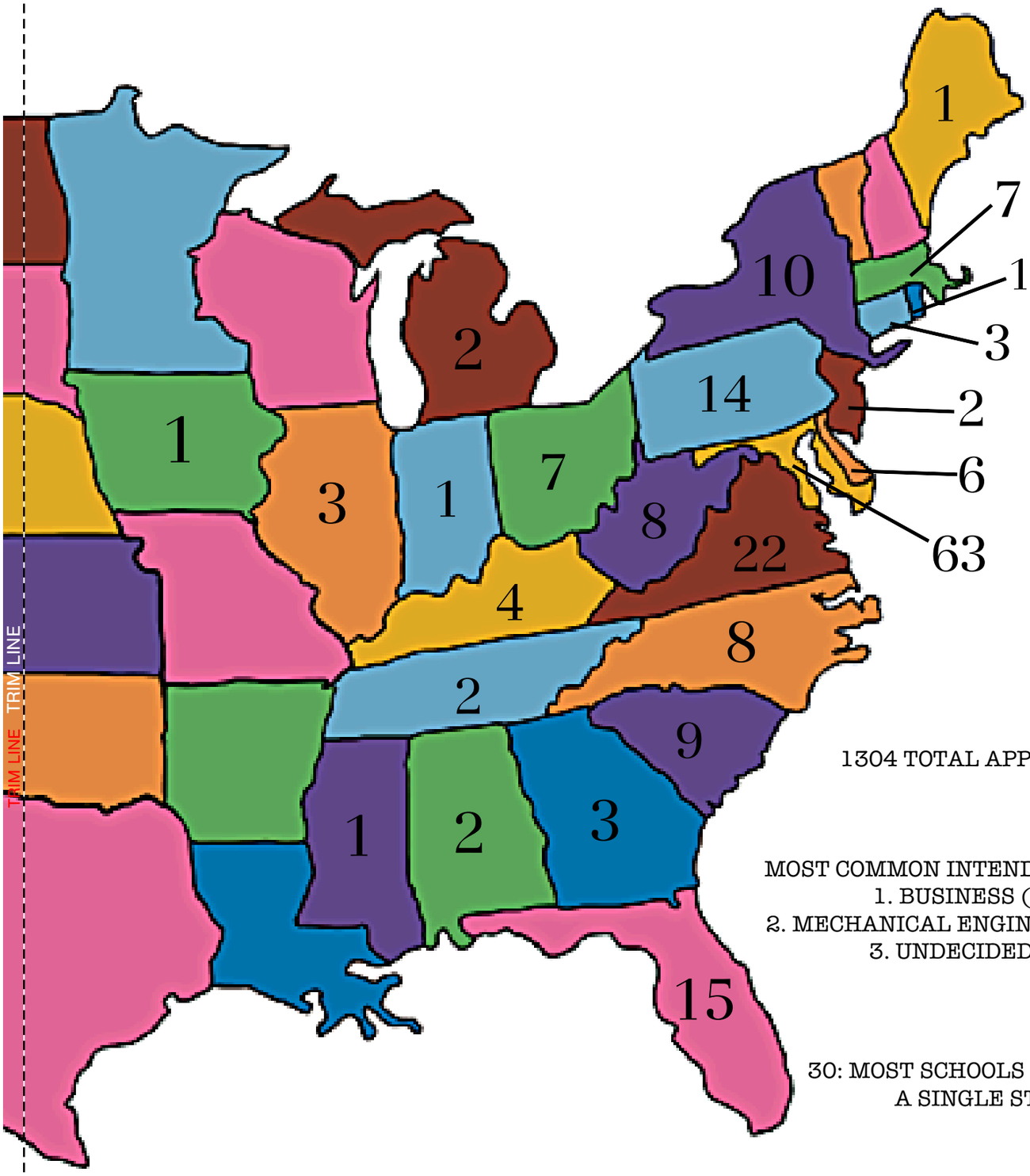

1304 TOTAL APPLICATIONS

MOST COMMON INTENDED MAJORS:
1. BUSINESS (19)
2. MECHANICAL ENGINEERING (11)
3. UNDECIDED (7)

30: MOST SCHOOLS APPLIED TO BY A SINGLE STUDENT

MOST POPULAR DESTINATIONS:
1. UNIVERSITY OF MARYLAND, COLLEGE PARK (16)
2. ANNE ARUNDEL COMMUNITY COLLEGE (12)
3. SALISBURY UNIVERSITY (9)
3. UNIVERSITY OF MARYLAND, BALTIMORE COUNTY (9)

TRIM LINE TRIM LINE
TRIM LINE
Customer is allowed to have objects outside of the margin.
TRIM LINE
TRIM LINE
Job 7180 Year 2025 Page 205 (1852141146) Master (1779002326) 06/11/2025 2:19 PM
Copyright © Jostens Inc, 2025

Images are low-resolution, are not color-managed, and do not reflect final quality.
Renderer 2.0
TRIM LINE

BABY PICTURES


MASON KEEGAN


WILLIAM CAMPBELL


CONNOR LAMOREAUX


JOSEPHINE GARRETT


REESE BUTLER


RENNA LOGIURATO

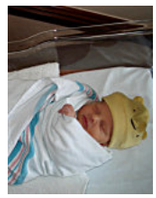
STEPHEN NUNN


ELLA MCCARTHY


JILLIAN KULES


TERRENCE MURRAY


EVE CORR


PARKER JOHN


LUKE BYERLY

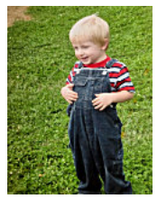
ATHAN BIGELOW


CARSON BROWN

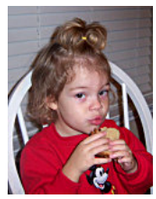
OLIVIA VIDRINE

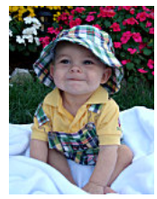
JACK FISH


ANGELICA COLEMAN


ANDREW RUTHERFORD


AUSTIN LEDFORD


BRENDAN JOHNSTON


CADEN LAZZOR


CAROLINE WEST


CHARLES GONZALEZ

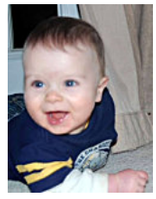
COLLIN MAYS


COLE CHRISTESEN

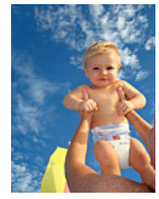
LILY QUILL


ISABELLA VAN GIESON


EMILY SELLERS


EMMA TURK


ERIC SHECKELLS


NICHOLAS OLSON


DYLAN GRICE

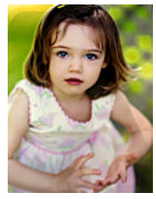
HANNAH MCLAUGHLIN


REAGAN HUNT

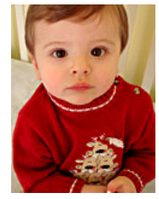
RYAN KURZMILLER


RUBY HOWLAND

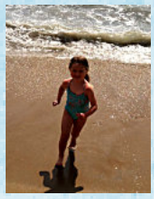
LILY DIEDRICH

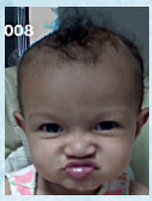
REAGAN SEAY


GAVIN HALL

ELLIE BALLARD

KELLEN FORBES

MAGGIE MORAN

TRAVIS COLBURN

DANIEL NIKITIN

TATE ANTINUCCI

KIERA ABERE

ETHAN DILLON

REAGAN BENNETT

GRACE DALY

ADDISON BIANCO

LANEY DEATON

HANNAH FLEISHMAN

ERIN HUSSEY

Customer is allowed to have objects outside of the margin.
TRIM LINE
TRIM LINE
TRIM LINE
TRIM LINE
TRIM LINE
Job 7180 Year 2025 Page 206 (1851595097) Master (1812956234) 06/11/2025 2:19 PM
Copyright © Jostens Inc, 2025

Images are low-resolution, are not color-managed, and do not reflect final quality.
Renderer 2.0
TRIM LINE


KATERI JARVIS

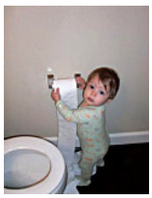
ALEX STAVREVSKI


ELIZABETH RUTKAUSKAS


GARRETT HANSEN


LILA MANCHA


LILY MCALLISTER


BRADY SMITH

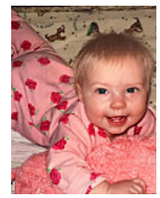
LACEY STROM


AIYANNA NUNNALLY

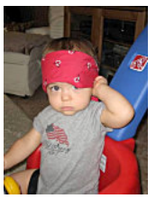
NOAH LEHMAN


BRANDON CHISHOLM


KEELYN HOWARD

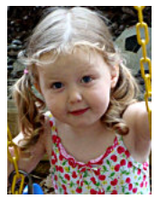
MAYA GOODWIN


LEO HAVENS


COVENANT AKINREMI

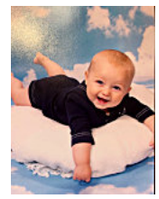
SHEP KEGLEY


KAYLEE GERBER


KATE PUMPHREY


DANNY DONEY


RILEY KAMINSKAS


TIMOTHY SULLIVAN


JACK DEAVER

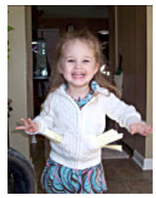
BELLA MATTERS


DYLAN DARDICK


SYDNEY SLOAN


MACKENZIE CLARK


JOSIE CROCKETT

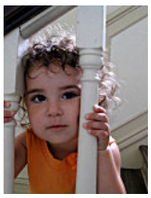
LENA BIRAN

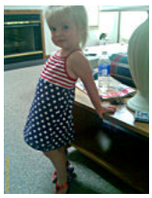
MAEVE BYRNE



NAOMI WILLIS


MAX BUONO


MAYA VERNUGOPAL


ABBY MCCUBBIN


JAE MOK


JAKE SOBOCINSKI


REILLY & TYLER MILLER

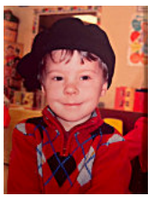
ROBERT HAUFE

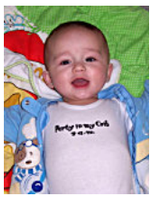
RYAN JAMISON

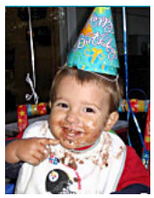
SAM BLAKE

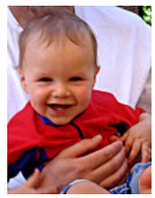
OWEN BLACKBURN

ABBIE & ROBBIE HEATH

PAYTON JEFFERS

RAYMOND & EVELYN GUETHLER

TAYLOR BISHOP

TREVOR OAKES

KASEY TURNOCK

VINCE NGUYEN

KYLE PARK

RYDER HALLORAN

ALETHIA BROWN

NATHAN PALECHEK

BRODY STAVREVSKI

JOHN PAUL MILLER

ELLIOTT EARHART

Customer is allowed to have objects outside of the margin.
TRIM LINE
TRIM LINE
TRIM LINE
TRIM LINE
Job 7180 Year 2025 Page 207 (1851596090) Master (1779002326) 06/11/2025 2:19 PM
Copyright © Jostens Inc, 2025

Images are low-resolution, are not color-managed, and do not reflect final quality.
Renderer 2.0
TRIM LINE

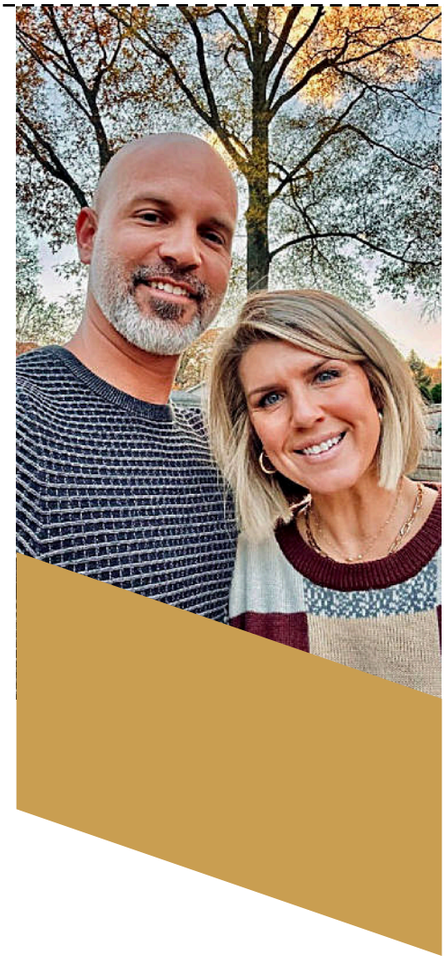

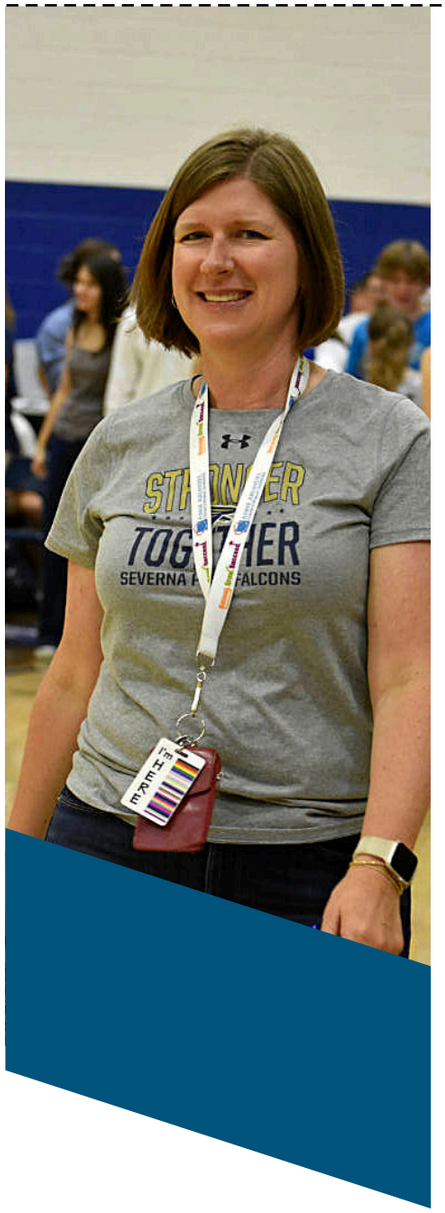



Customer is allowed to have objects outside of the margin.
TRIM LINE
TRIM LINE

FACULTY & STAFF.

TRIM LINE
Job 7180 Year 2025 Page 208 (1848457306) Master (1812956234) 06/11/2025 2:19 PM
Copyright © Jostens Inc, 2025

Images are low-resolution, are not color-managed, and do not reflect final quality.
Renderer 2.0
TRIM LINE







TRIM LINE
Customer is allowed to have objects outside of the margin.
TRIM LINE
TRIM LINE

Copyright © Jostens Inc, 2025

Images are low-resolution, are not color-managed, and do not reflect final quality.
Renderer 2.0
TRIM LINE



ABIMBOLA ALAO
Operations



SRA. ALCOMBRIGHT
World Language

Spanish 1, 2 and 3



HEATHER ALLAM
Social Studies, NBCT

AP Psychology; AP African American Studies



SOPHIE AUCHINCLOSS
World Languages

French 2, 3, 4; French Club, French Honor Society



SEÑORA BAK
World Languages, NBCT

AP Spanish Language and Culture, Spanish 3 H, Spanish 2; AP Spanish Club



HEATHER BARNSTEAD
CTE, Signature



NICK BARRETT
Special Education



KRISTIN BARRETT-HOOD
Sheppard Pratt



MRS. BELL
Health, Physical Education and Dance

Health A, Walking Wellness



MICHAEL BENNETT
SRO



MR. BERNSTEIN
CTE, Department Chair

H Prin. of Eng, Intro. to Robotics Eng, Inter. Media Pro. 3; Architecture, Construction & Eng., Robotics, National Technology Honor Society



MELISSA BERTINATTI
AVID

AVID 10, 11, and 12 GCC; Vocabulary Club, Morgan's Message



JACLYN BESCHE
Counseling, Registrar



NANCY BILLON, RN
Health Room



ALEX BLAND
Math



ARTHUR BOORMAN
Substitute



CHRISTINA BOWMAN
English, Department Chair, NBCT

English 9, English 9 Honors, AP English Literature; Mock Trial, Student Government Association, Impulse Literary Arts Magazine



MRS. BOX
Special Education

Algebra 1, Geometry



JOANNE BRACK
Work Based Learning Facilitator



MEGHAN BRANNON-REESE
English



LINDSAY BROWN
Counseling, Department Chair

Customer is allowed to have objects outside of the margin.
TRIM LINE
TRIM LINE



"As crazy as it can be sometimes, I really enjoy the personalities and energy from high school students. They are funny, bright and so extremely talented in so many different things!"

MS. SARA B. SMITH



"I enjoy sharing my love of social studies with students and seeing them get excited about the content."

MRS. POOLE

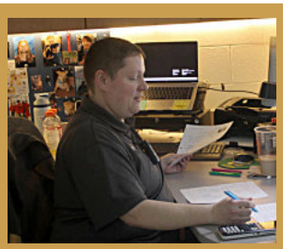

"I love witnessing students' excitement when understanding clicks. The best part of my day is looking out in the classroom and seeing heads nod or hearing those wonderful four words, 'Oh, I get it!'"

MRS. KINTZLEY



"I love when students have an 'aha-moment,' especially when something has been challenging to them and they then get it! I also enjoy getting to know so many different students and learning from them as well as them learning from me!

MRS. ERDELY



"I love to be around young people and pass on the knowledge I have."

SOPHIE AUCHINCLOSS

TRIM LINE
Job 7180 Year 2025 Page 210 (1851770057) Master (1812956234) 06/11/2025 2:19 PM
Copyright © Jostens Inc, 2025

Images are low-resolution, are not color-managed, and do not reflect final quality.
Renderer 2.0
TRIM LINE



TREVOR BRYDEN
Social Studies



COACH BUCK
Health, Physical Education and Dance

Sports Medicine, Health, Team Sports Football, Strength & Conditioning



MRS. SARAH FE CABANALAN
Special Education

Algebra 1 and Geometry



MR. CAHOON
CTE

Honors Principles of Engineering



SHERRY CANADA
Attendance



STACI CASSARINO
Administration, Assistant Principal



BELKIS CEPEDA
Special Education



TRESSA CERVANTES GOMEZ
Operations



MS. CHARLES
Science

Biology 9 Honors, Human Physiology; Future Doctors Club



KATHERINE CLARK
Science and Family and Consumer Science



MRS. COLON
CTE

BIL Explorations 1, Leadership 1-3, Honors Marketing; National Business Honor Society



JERRY CONNOLLY
Testing Coordinator



SANDRA COOK
Food and Nutrition Services



JENNIFER CORBIN
Food and Nutrition Services



MRS. JEANINE COSH
Science

AP Physics 1, AP Physics 1&2; Science National Honor Society



NOELLE CRUDER
Special Education



MS. DATTELBAUM
Art

Foundations of Studio Art, Studio 1, 2D, Studio 2, 2D, Honors Studio 3, 2D and AP Drawing; National Art Honor Society



KRISTOFER DEAN
Health, Physical Education and Dance



JACOB DERLINK
Special Education



MS. DOUCETTE
Math

Algebra 2 Honors, Algebra 2, PSAT/SAT Prep; GSA: Falcon Pride



SARAH DOWNEY
English, NBCT

English 11, English 12 Honors



Zachary P. Dziedzic

Skills in teaching and in outdoor archery.

Spending time outdoors is Mr. Dziedzic's way to spend his time with family and to unwind after teaching in the Social Studies department. "I enjoy camping, backpacking, paddle sports [and} traditional archery," Dziedzic said.

With a variety of types of archery, Dziedzic prefers the traditional approach. "Traditional archery is my favorite passion at this time...I do medieval archery, so we only use bare bows and wooden arrows," Dziedzic said.

Part of the fun is spending time with family. "I enjoy going with my daughter to medieval archery tournaments," Dziedzic said. "We wear period appropriate garb and enjoy competing in character. The sport combines my love of history and being in nature, and I get to share it with my daughter." Story By: Alethia Brown. Photo By: Katarina Day

Customer is allowed to have objects outside of the margin.
TRIM LINE
TRIM LINE
TRIM LINE
Job 7180 Year 2025 Page 211 (1852107303) Master (1779002326) 06/11/2025 2:19 PM
Copyright © Jostens Inc, 2025

Images are low-resolution, are not color-managed, and do not reflect final quality.
Renderer 2.0
TRIM LINE



MRS. DUGANS
Special Education

Algebra 2, Statistics, Distance Learning, Business Connections; SkillsUSA



MR. T. DUNBAR
Social Studies

AP Human Geography, AP Microeconomics, United States History



ANNA DUVALL
Building Manager



MR. DZIEDZIC
Social Studies

AP World History, Honors Government; Model UN



VALERIE EARHART
English, NBCT

Yearbook, Newspaper, Journalism, English 11 Honors; Embers, Talon, Quill and Scroll



MRS. ERDELY
Math

Algebra 1, Algebraic Apps



MR. FENTON
Technology Support Technician



MS. LUCIA FERNANDEZ
World Languages

Spanish 4, GCC; Pickleball Club



KIMBERLY FINAN
Math



MRS. BETHANY FISH
Special Education; NBCT

English 9, English 11; Best Buddies



MRS. FITZGERALD
School Library, Department Chair

SPHS Book Club



BRITTANY FONTE
English



NICOLE FORNADEL
Art, Department Chair



JUSTIN GARDNER
Administration, Assistant Principal

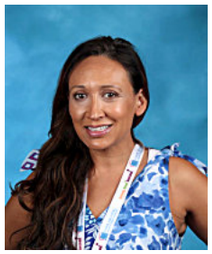

TARINEE GILBERTSON
Speech Therapist



MS. THERESA GOLDBERG
Social Studies

Honors World History , AP World History; It's Academic



STEVEN GORRICK
Science

Biology and Environmental Science



LAURA GREENLEE
Science



MS. GREENWOOD
English

English 12 Honors, English 12, American Film Studies



KELLEY HALLORAN COTTON
Administration



MR. HARING
Social Studies

Honors History of the United States, Honors Historical Inquiry, AP U.S. History; Rho Kappa National Social Studies Honor Society, Checkers Club

Nicole Fornadel

A different sort of creative expression.

As an art teacher, Nicole Fornadel is a creative person. However, Fornadel has creative interests beyond what she teaches. "One of my hobbies is interior design and transforming spaces," Fornadel said. "I love being creative and doing interior design has fulfilled that for me in a different way than photography or painting. It's sort of fun to live within a design you create."

Fornadel is asked to use this talent for others. "Lots of friends and family members reach out to me to help them decorate and design spaces..." Fornadel said. "Right now, I've been working on a project to renovate and decorate a vacation house for my sister-in-law in Palm Springs. It's a really fun project because mid-century modern is a popular design style out there so it's a little different than what I do around here. I've completely redone my house so I'm always happy to help others." Story By: Alethia Brown. Photo By: Katarina Day



TRIM LINE
Customer is allowed to have objects outside of the margin.
TRIM LINE
TRIM LINE
Job 7180 Year 2025 Page 212 (1851835907) Master (1812956234) 06/11/2025 2:19 PM
Copyright © Jostens Inc, 2025

Images are low-resolution, are not color-managed, and do not reflect final quality.
Renderer 2.0
TRIM LINE



MS. BRIGID HARRINGTON
English

English 10, AP Language and Composition, Honors Film and Writing; Red Cross Club, Film Club



CHARLES HEALY
Operations



NADINE HENDLER
Health, Physical Education and Dance, Department Chair

Unified Tennis, Unified Bowling, Unified Bocce, Adviser Class of 2025, 2026, 2028



MARISSA HEUER
AASCE Career Coach



SABRA HILL
English

AP Literature and Composition, English 10 (H) and Creative Writing; NEHS and Book Club



BRENDA HOHMAN
Food and Nutrition Services



MICHELLE HORGAN
504 Clerk



ANNIE HOUGHTON
Signature Site Facilitator

Varsity Head Girls Lacrosse Coach, Athletic Leadership Council, Fellowship of Christian Athletes, Morgan's Message



KIMBERLY HUNTER
Social Studies

World History, Psychology & Sociology; Typing Club



JAMES JACKSON
Operations



NANCY JACKSON
College Career Center



MS. JANG
Math

Pre-Calculus Honors, Foundations of College Algebra; The Wishing Crane Project



MR. JOHNSON
Administration, Principal



MS. JONES
Special Education



MR. KILBY
Music

AP Music Theory, Band, Orchestra, Percussion; Jazz Band, Marching Band, Orchestra, Percussion Ensemble, Symphonic Band, Jamland, Tri-M



MRS. KIM
School Library



MRS. KINTZLEY
Math

Honors Geometry; SPHS Math Team



MRS. ELLEN KLETTER
Social Studies

Government; Criminal Justice



COURTNEY KOEHLER
Health, Physical Education and Dance



NICOLE KOESTER
Financial Secretary



CAROLYN KOLLER
Shepphard Pratt

TRIM LINE
TRIM LINE
Customer is allowed to have objects outside of the margin.
TRIM LINE



"The best part of being a teacher is my amazing students! They are passionate, creative, hardworking young people that make me hopeful for the future!"

MS. MEADOWS

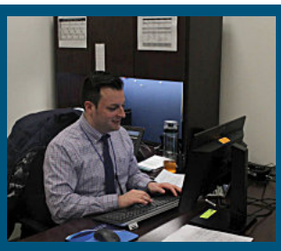

"I love making a difference in the lives of young people. And I love to learn."

SABRA HILL



"I love seeing how successful our students become."

JERRY CONNOLLY



"Every day brings new challenges and opportunities. It is rewarding to help students learn and discover a new language and culture."

SEÑORA BAK



"I LOVE teaching ART! I am not here to make artist out of everyone, however I would really like everyone I teach to be an ART enthusiast!"

MS. DATTELBAUM

TRIM LINE
Job 7180 Year 2025 Page 213 (1852107258) Master (1779002326) 06/11/2025 2:19 PM
Copyright © Jostens Inc, 2025

Images are low-resolution, are not color-managed, and do not reflect final quality.
Renderer 2.0
TRIM LINE



QUINN LEMMON
CTE



MRS. JULIE LOWMAN
Math, Department Chair, NBCT

AP PreCalculus & AP Calc AB/BC; eSports Club & Math Honors Society



HARRIET LOWRY
Food and Nutrition Services



CHRISTOPHER MARKS
Support Staff



MRS. LEAH MARKS
English

Honors English 10, Core & Code Reading



PATRICK MCDOUGAL
Social Studies



JEANINE MCDOWELL
Special Education



HALEY MCGRATH
Special Education



MS. MCINTYRE
Math

AP Statistics, Algebra 2; National Math Honor Society, 24 Club



MRS. MCNEMAR
Special Education, IEP Facilitator



ELIZABETH MEADOWS
Math

AP Statistics and Honors Geometry; Key Club



GAIL MELTON
Shepphard Pratt



JENNIFER MERMOD
English



SARA METCALFE
Music

Chorus, Vocal Ensemble, SOL, Guitar 1-4, Piano 1-4; Swifties & Crochet/Knitting



ALEXANDRA MEYER
Psychologist



CAITLIN MILLS
Techology and Engineering, NBCT

H IED, Architecture 1, Architecture 1, H CEA, Practical Programming; Women in STEM



MRS. MORRIS
English

Honors English 10, English 10; Best Buddies



PERRY MOSKOWITZ
English



LISA NICHOLS
Counseling Center



ELEONOR NULUD
Science



KARAH PARKS
English

Customer is allowed to have objects outside of the margin.
TRIM LINE
TRIM LINE



"As a teacher, I have the opportunity to help build the future."

MR. BOORMAN



"I enjoy the youthful smiles and warmth of students eager to learn about their connection to the world."

MS. THERESA GOLDBERG

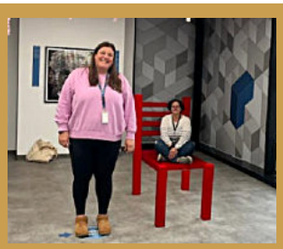

"I enjoy constantly learning new things about the subjects I love and sharing these with my students."

MR. DZIEDZIC



"My favorite part of teaching is connecting with students and getting to know who they are, what they care about and all of the ways in which they are awesome."

MS. BRIGID HARRINGTON



"I enjoy seeing the shared success among students and staff."

MR. JOHNSON

TRIM LINE
Job 7180 Year 2025 Page 214 (1852107227) Master (1812956234) 06/11/2025 2:19 PM
Copyright © Jostens Inc, 2025

Images are low-resolution, are not color-managed, and do not reflect final quality.
Renderer 2.0
TRIM LINE



MR. PHILLIPS
AVID, Department Chair

AVID 9; Enigma Club, Chess Club



SARAH POOLE
Social Studies, Department Chair, NBCT

AP US Government, AP Psychology; Model UN, Amnesty Club



YANETH POSADA
World Languages



MS. AMANDA POTTER
Science

Biology, AP Environmental Science



NICHOLAS RILEY
Sheppard Pratt



MRS. KRISTEN RITZ
Math, NBCT

Biology, AP Environmental Science



DR. ELAINE ROBERTSON
Math



COACH ROGERS
Health, Physical Education and Dance

Fitness for Life, Team Sports Basketball, Team Sports Soccer, Team Sports



ROSA RUHF
Counseling Center



MS. ANGI SASSE
Math, NBCT

Honors Pre-Calculus, AP Pre-Calculus; Eco-Moco Club



M. SELIN SAVKLI
Health Room



VESTA SCALLY
Food and Nutrition Services



KEVIN SCHIAVONE
Special Education



MS. SEXTON
Science

H Chemistry, Chemistry, Forensic Science



BETH SHERWOOD
Health Room



MISS CHELSEA SINGER
Counseling Center, NCC, NCSC

College/Career Advising & Mental Health



GREGORY SLACK
Technology and Engineering

AP Computer Science Principles, Eng. Design 1, Eng. Design 2, Honors Interactive Media Production 1, Honors Interactive Media Production 2, Honors Signature Capstone; Investment Club



NIKKI SLATER
Administration



MS. SARA B. SMITH
Technology and Engineering, NBCT

Engineering Design Concepts, Practical Programming; Space Exploration Club, Class of 2027



WILLIAM SMITH
Administration, Assistant Principal



MATTHEW SNECK
Administration, Assistant Principal

TRIM LINE
Customer is allowed to have objects outside of the margin.
TRIM LINE



Joe Phillips

Mr. Phillips just earned his amateur radio license.

It might not be the forefront of hobbies, but for Joe Phillips, the intricacies of radio has become a passion. "Amateur radio became popular when morse operators and radar engineers returned from WWII," Phillips said. "It was taught in schools as a way to promote science literacy. I became interested because it is a framework to learn electronics and circuitry. I just passed my technician exam in April, which enables me to transmit to other HAM radio enthusiasts all over the world."

The time spent on the radio is an opportunity for Phillips to relax. "Hobbies for me are an escape from a stressful job," Phillips said. "I like to learn new hobbies because I am a lifelong learner... HAM radio is particularly interesting to me because it has many facets, like radio astronomy, propagation of signals off celestial objects and volunteer emergency communications."
Story By: Alethia Brown. Photo By: Katarina Day

TRIM LINE
Job 7180 Year 2025 Page 215 (1852107228) Master (1779002326) 06/11/2025 2:19 PM
Copyright © Jostens Inc, 2025

Images are low-resolution, are not color-managed, and do not reflect final quality.
Renderer 2.0
TRIM LINE



DANTE SPRIGGS
Operations

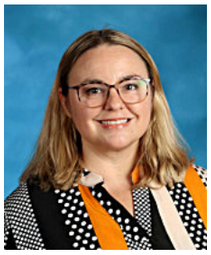

TERESA STAHL
Science, Department Chair, NBCT



MICHELE STAISLOFF
Math



MS. STAKEM
Administration, Assistant Principal



ALLISON TATE-BOOKER
Counseling Center



KEITH TAYLOR
Operations



MRS. TAYLOR
Family and Consumer Science, Department Chair

Child Growth and Development(CD 1), Learning Environments (CD2), Portfolio Review (CD 3), Nutrition A & B



LARISSA TORREYSON
Administration



KATHY TRUFFER
Counseling Center



GAYLE VERREAULT
Special Education



CHRISTOPHER WARD
CTE



ANDREA WEATHINGTON
Sheppard Pratt, Counselor



KIM WESS
Art

Foundations of Art, 3D levels 1,2,3 and AP, AP Art History



MRS. WILLIAMS
World Languages

American Sign Language 1, American Sign Language 2, Honors American Sign Language 3, Honors American Sign Language 4



SCOTT WILLIAMS
Operations

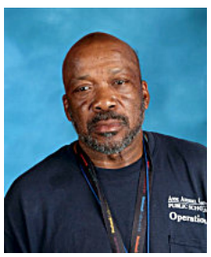

STEVEN WILSON
Operations



GARTH WITMER
Science

Honors Physics, AP Physics C



KAYE WITTING
Health, Physical Education and Dance



MIN YI
Counseling Center



MEI ZHOU
World Languages



CALEB A. ZYVOLOSKI
Special Education

Customer is allowed to have objects outside of the margin.
TRIM LINE
TRIM LINE

Beth Meadows

Music is more than a passing hobby for Meadows.

While some teachers spend their time grading, Beth Meadows is heading to concerts. "I love live music. I try to go to a few concerts a year," Meadows said. "My taste in music is pretty eclectic; from 90s grunge to country to Ed Sheeran."

Live music is the key component for Meadows. "To me, there is nothing better than live music..." Meadows said. "I love the collective energy of a crowd -dancing, singing along, all in sync with a group of total strangers. It's more than just hearing the music; you feel it in your body."

This passion started in high school when Meadows was in marching band. "I was in the color guard, but I loved being in the band room during rehearsals," Meadows said. "The sound would fill the entire space—you couldn't escape it. It was all-encompassing, almost like being wrapped up in the music... I think it's a big part of why live music still moves me so deeply."

Story By: Alethia Brown. Photo By: Katarina Day



TRIM LINE
Job 7180 Year 2025 Page 216 (1852107074) Master (1812956234) 06/11/2025 2:19 PM
Copyright © Jostens Inc, 2025

Images are low-resolution, are not color-managed, and do not reflect final quality.
Renderer 2.0
TRIM LINE

Not Pictured

Gina Armstrong
Michelle Boyd
Rebecca Dudley
Brookanna Durbin
Rhonda Harding
Gwen Henderson
Kate Hicks
Eric Hollands
Caroline Howard
Janice Irizarry Torres
Dave Kauffman
Ikeola Korde
Nick Marks
Donna McNamara
Beth Novosel
Fiona Panzer-Valdivia
Brook Ranio
Colleen Stauffer
Alyssa Wielan



"I love sharing my passion for language and culture with my students."

SRA. ALCOMBRIGHT



"I love making students understand that they can do math with some support and encouragement."

MRS. SARAH FE CABANALAN



"I enjoy watching students 'get it.' When the light bulb goes on."

MRS. JEANINE COSH



"Our students are awesome! I enjoy getting to know so many great students, and helping them enjoy math."

MRS. KRAFT



"I enjoy watching the kids grow and learn over the years they are here."

MRS. WILLIAMS

Customer is allowed to have objects outside of the margin.
TRIM LINE
TRIM LINE
TRIM LINE
Job 7180 Year 2025 Page 217 (1852107033) Master (1779002326) 06/11/2025 2:19 PM
Copyright © Jostens Inc, 2025

Images are low-resolution, are not color-managed, and do not reflect final quality.
Renderer 2.0
TRIM LINE

FACULTY SUPERLATIVES



Best Advice-Giver

Mrs. Poole

Best Dressed

Mrs. Taylor





Best Friends

Mrs. Julie Lowman and Ms. Elizabeth Meadows

Best Joker

Mr. T. Dunbar

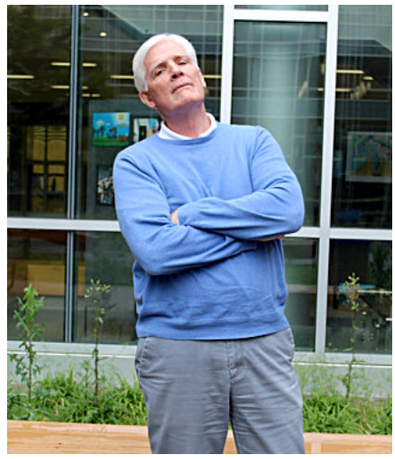



Best Laugh

Staci Cassarino

Most Crowded Falcon60

Mrs. Leah Marks



Customer is allowed to have objects outside of the margin.
TRIM LINE
TRIM LINE
TRIM LINE
Job 7180 Year 2025 Page 218 (1853098189) Master (1812956234) 06/11/2025 2:19 PM
Copyright © Jostens Inc, 2025

Images are low-resolution, are not color-managed, and do not reflect final quality.
Renderer 2.0
TRIM LINE



Most Influential

Christina Bowman

Most Likely to Be Early to School

Ms. Nadine Hendler





Most Likely to Be Late to School

Valerie Earhart

Most Likely to Give a Test on the Last Day

Ms. Eleonor Nulud





Most Likely to Never Retire

Dr. Robertson

Most Likely to Participate in Spirit Week

Steve Gorrick





Most Outgoing

Mrs. Heather Barnstead

Most Out of Pocket

Roxanne Angerer



Customer is allowed to have objects outside of the margin.
TRIM LINE
TRIM LINE
TRIM LINE
Job 7180 Year 2025 Page 219 (1852136582) Master (1779002326) 06/11/2025 2:19 PM
Copyright © Jostens Inc, 2025

Images are low-resolution, are not color-managed, and do not reflect final quality.
Renderer 2.0
TRIM LINE

Q&A With SPHS Faculty and Staff

What advice would you give to the class of 2025?

"GO out into the world and DO BIG THINGS! Go and TRY! Even if you fail, you will GROW!"

MRS. HALLORAN COTTON

"Meet as many new people as you can, do as many new things as you can, be brave, be kind, work hard and have fun."

SOPHIE AUCHINCLOSS

"Be BOLD! Be brave, step outside your comfort zone, try something new, and savor every day."

MRS. POOLE

"Step outside your comfort zone as often as you can. You will never know your real limitations until you have pushed them. Don't forget to view others with compassion. You never know what someone is experiencing. BE NICE! Your focus for the future: Progress over perfection."

MS. SARA B. SMITH

"Be bold in your pursuit of growth and embrace the journey, not just the destination. Take risks, embrace failure as a learning tool, and build meaningful connections. Stay curious—your education doesn't end with graduation—and always be true to yourself. Boldness comes from standing firm in your values and dreams. You have the power to shape your future, so trust the path ahead!"

ROXANNE ANGERER

"Take chances, say yes to challenges, and always be willing and ready to learn from others!"

MRS. ERDELY

Customer is allowed to have objects outside of the margin.
TRIM LINE
TRIM LINE
TRIM LINE
Job 7180 Year 2025 Page 220 (1851552318) Master (1812956234) 06/11/2025 2:19 PM
Copyright © Jostens Inc, 2025

Images are low-resolution, are not color-managed, and do not reflect final quality.
Renderer 2.0
TRIM LINE

What do you enjoy most about being an educator (or being in education) and why?

"I really enjoy the "people" component of this role. As an administrator we get to work with a wide variety of humans and I really enjoy getting to know people on a human level and working collaboratively with a wide variety of people to make the lives of our students better here at SPHS."

MS. STAKEM

"I enjoy seeing those 'A-HA' moments with my students that help grow their confidence in taking on new challenges that previously seemed impossible."

MR. CAHOON

"I most enjoy working with the students and the staff at SPHS."

MS. DOUCETTE

"Helping students be successful."

STEVE GORRICK

"I love being able to help students gain the "soft skills" they will need to transition into young adulthood. Helping students develop/improve organizational strategies, study skills, time management and self-advocacy is my favorite part of my job."

STACI CASSARINO

"The kids."

HEATHER ALLAM

"Understanding the grades do not define intelligence."

MRS. LEAH MARKS

"Seeing my students grow into young adults over a four year period. Watching them gain the skills to be a successful adult."

NICK BARRETT

"Helping students be the best versions of themselves."

MR. BERNSTEIN

"I enjoy the students. They are the best."

MRS. WESS

"I really enjoy meeting new faces every year! Also, connecting with students helps me feel young."

MR. HARING

"Making a (hopefully) positive impact."

MRS. TAYLOR

"Watching and hearing when the lightbulb goes on in a student's performance."

MR. KILBY

"Getting to interact with students on a daily basis."

MRS. FITZGERALD

"Seeing the light bulb come on for students."

MR. T. DUNBAR

"I love the students! "

MRS. JULIE LOWMAN

"Seeing the growth and maturity over the four years I work with them."

MISS CHELSEA SINGER

"Giving back to the community that I grew up in."

COACH BUCK

"As an educator, watching students discover their potential and develop a love for learning is incredibly rewarding. Helping students explore the many college and career options that are available to them is also something that I am fortunate to be a part of. As a coach, building relationships with my players and helping them navigate challenges fosters a strong sense of community and camaraderie. I love when they come back to visit and share their experiences with myself, my coaching staff and current players. It is inspiring!"

ANNIE HOUGHTON

Customer is allowed to have objects outside of the margin.
TRIM LINE
TRIM LINE
TRIM LINE
Job 7180 Year 2025 Page 221 (1851554756) Master (1779002326) 06/11/2025 2:19 PM
Copyright © Jostens Inc, 2025

Images are low-resolution, are not color-managed, and do not reflect final quality.
Renderer 2.0
TRIM LINE







Customer is allowed to have objects outside of the margin.
TRIM LINE
TRIM LINE

CLUBS & SPORTS.

TRIM LINE
Job 7180 Year 2025 Page 222 (1848553922) Master (1812956234) 06/11/2025 2:19 PM
Copyright © Jostens Inc, 2025

Images are low-resolution, are not color-managed, and do not reflect final quality.

Renderer 2.0

TRIM LINE



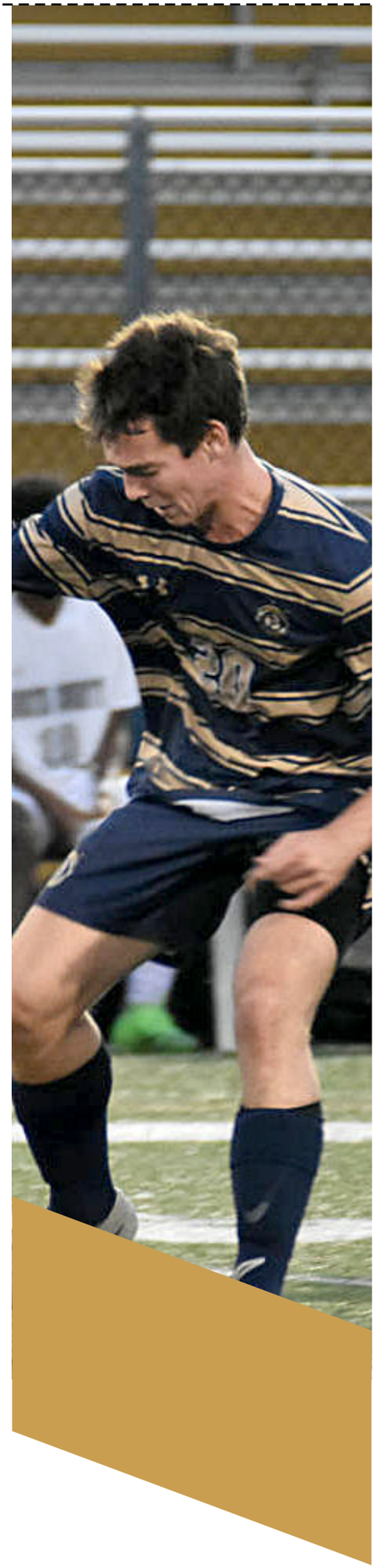



TRIM LINE

Customer is allowed to have objects outside of the margin.

TRIM LINE

TRIM LINE

Copyright © Jostens Inc, 2025

Images are low-resolution, are not color-managed, and do not reflect final quality.
Renderer 2.0
TRIM LINE

Baseball, JV



Dillon Autry '27, Tyler Bowerman '27, Jonathan Bullough '28, Owen Collins '28, Patrick Cornwall '28, Andrew DiMarsico '27, Chase Goldman '28, Caden Guerra '27, Seth Henson '27, Brayden Kiernan '28, Adam Lynn '28, Brandon Matta '27, Logan Moran '27, Timothy Nguyen '27, Kenny Norris '28, Easton O'Brien '27, Nathan Peacock '28, Benjamin Tocco '28, Maxwell Umana '28, Bradly Vaught '28, Tyson Viera '28

	US	THEM
BROADNECK	5	7
OLD MILL	12	2
NORTHEAST	2	8
NORTH COUNTY	13	5
ARUNDEL	12	1
BROADNECK	5	4
CROFTON	13	3
NORTHEAST	3	8
HUNTINGTOWN	3	0
OLD MILL	14	1
SEVERN RUN	23	0
SOUTH RIVER	11	1
SOUTHERN	9	2
BROADNECK	3	9

Baseball, Varsity



Eric Benner '26, Benji Beisler '25, Evan Boucher '26, Adam Clark '25, Logan Clarke '26, Reese Davis '26, Charles Delobe '28, Ethan Dillon '25, Dylan Grice '25, Charles Hartman '25, Brett Hudson '27, Ryan Jamison '25, Vince Nguyen '25, Dylan Phillips '26, Jake Smulow '26, Brady Talbot '26, Teddy Uy '26, Jacob Williams '25, Kyle Witte '26, Matt Zimmerman '26

	US	THEM
BROADNECK	5	8
OLD MILL	1	3
NORTHEAST	6	2
NORTH COUNTY	8	7
ARUNDEL	9	4
CHESAPEAKE	2	3
GLEN BURNIE	15	3
BROADNECK	2	1
CROFTON	7	0
NORTHEAST	0	1
BALTIMORE CITY	24	1
HUNTINGTOWN	3	5
ST. MARYS	9	3
OLD MILL	1	4
SEVERN RUN	3	2
ANNAPOLIS	8	2
SOUTH RIVER	13	3
SOUTHERN	8	4
MEADE	15	0
JAMES M. BENNET	3	2
ARUNDEL	2	7

Basketball, Boys JV



Jonathan Bullough '28, Erik Bushrod '28, Brady Distler '27, Cooper Hanafourde '28, Campbell Jones '28, Brayden Kiernan '28, Liam Kinslow '27, Brayden Larkin '27, Avery Merolla '27, Owen Mulford '27, Kenny Norris '28, Ben Srouse '28, Brandon Trevillian '28, Elias Vangreaschepe '28, Vinny Vasquez '28, Bradley Vaught '28, Tj Viera '28, Evan Williamson '28

	US	THEM
BROADNECK	41	44
CROFTON	27	44
WESTLAKE	44	53
GSA	50	36
AACHS	34	37
CLARKSBURG	42	46
CSPHS	56	24
ANNAPOLIS	41	36
MEADE	36	44
SOUTHERN	28	52
SOUTH RIVER	32	54
OLD MILL	32	44
SEVERN RUN	37	47
BROADNECK	33	47
CROFTON	34	36
CSPHS	51	18
CHESAPEKE	34	38
LAUREL	51	39
ARUNDEL	61	51
NORTH COUNTY	42	35
NORTHEAST	27	34

Customer is allowed to have objects outside of the margin.
TRIM LINE
TRIM LINE
TRIM LINE
Job 7180 Year 2025 Page 224 (1852109156) Master (1812956234) 06/11/2025 2:19 PM
Copyright © Jostens Inc, 2025

Images are low-resolution, are not color-managed, and do not reflect final quality.
Renderer 2.0
TRIM LINE

24 Club



Ella Atwood '26, Robert Barnstead '27, Brandon Biann '25, Miguel Castaneda '25, Owen Cress '25, Noah Gordon '25, Peyton Quinn '28, Alex Stavrevski '25, Gabriela Villegas '26, Matthew Zhou '25

ACE Club



Austin Bowen '26, Madison Cannon '25, Nora Devine '26, Penny Dickerson '26, Giuliana Fitzsimmons '26, Cody Gleason '26, Layla Ibrahim '25, Buket Kuzkaya '26, Noah Ladner '26, Alex Lukas '25, Victoria McKenna '26, Gabrielle McKenna '28, Jameson Murray '25, Sara Riggleman '26, Elizabeth St. Andrie '27, Evan Stern '28

All County Chorus, Orchestra and Band



Lena Biran '25, Cameron Blackburn '26, Owen Blackburn '25, Meera Carey '26, Michael Cooney '26, Owen Cress '25, Jordan Fain '26, Tyler Fain '27, Keith Ivey '26, Eli Leroux '27, James Monahan '28, Sean Monahan '26, Shaina Naran '28, Siena Pegues '27, Jack Slote '25, Audrey Smith '27, Mia Smith '26, Nicholas Smith '25, Olivia Sosa '25, Warren Webb '27, Theo Weiss '28, Alena Wolfe '27, Shannon Zheng '26, Alex Zhou '27

All State Chorus, Orchestra and Band



Meera Carey '26, Tess Donegan '25, Aislynne Hogue '28, Samantha Lavallee '26, Jude McCallister '28, Siena Pegues '27, Theo Weiss '28, Shannon Zheng '26

ALC



Alanna Adams '25, Quinn Allison '26, Andrew Bonk '26, Maria Bragg '26, Reese Butler '25, Cole Cavanaugh '26, Abby Cover '25, Courtlynn Edwards '25, Jack Fish '25, Francesca Gelfand '25, Charlie Hartman '25, Becca Jimeno '25, Logan Jones '26, Caden Lazzor '25, Sophia Listman '26, Garrett Moden '26, Taylor Moran '26, Carys Preston '25, Abigail Roberts '26, Jacob Rollin '26, Matthew Schisler '25, Emerson Scott '26, Ava Scott '26, Theo Skopp '25, Elizabeth Thompson '26, Bella Van Gieson '25, Joey Viskocil '26, Jack Watkins '26, Genevieve Willis '26, Ava Zimmerman '25

Amnesty Club



Ella Atwood '26, Cameron Blackburn '26, Reni Bonilla Granados '26, Austin Bowen '26, Koa Bushnell '26, Jordan Connolly '26, Michael Cooney '26, Nora Devine '26, Penny Dickerson '26, Abigail Driscoll '28, Jordan Fain '26, Giuliana Fitzsimmons '26, James Grimshaw '26, Benny Heffes '26, Alexandra Kuhn '26, Buket Kuzkaya '26, Samantha Lavallee '26, Sophia Leon '26, Molly Martin '26, Emilie McKenna '25, Gabrielle McKenna '28, Victoria McKenna '26, Molly Procida '26, Peyton Quinn '28, Kathryn Rojek '26, Douglas Waters '26, Lyla Winship '26, Natalie Wolf '28, Shannon Zheng '26,

AP Spanish Club

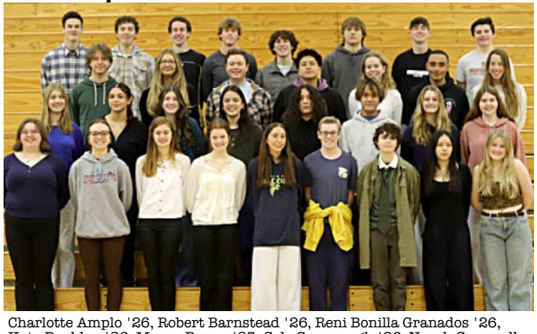

Charlotte Amplo '26, Robert Barnstead '26, Reni Bonilla Granados '26, Kate Buckley '26, Maeve Byrne '25, Cole Cavanaugh '26, Norah Cornwall '26, Ava Cosler '26, Nora Devine '26, Jordan Fain '26, Kyra Hoffmaster '25, Molly Martin '26, Miguel Martinez '25, Sofia McFadden '26, Victoria McKenna '26, Emilie McKenna '25, Sean Monahan '26, Collin Nguyen '26, Jack Nugent '25, Isabella Opladen '25, Joshua Orozco '26, Reagan Scott '26, Alex Stavrevski '25, Teddy Uy '26, Elsa Webster '26, Elijah Wells '26, Anna Willis '26, Viviana Willis '26

Art Club

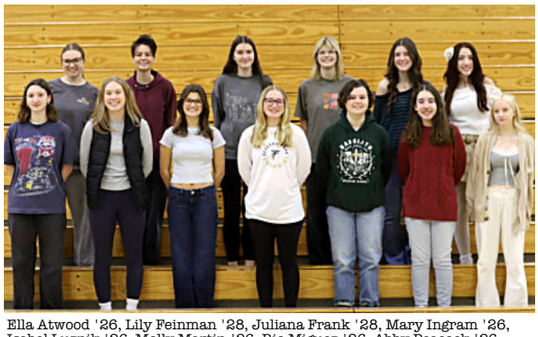

Ella Atwood '26, Lily Feinman '28, Juliana Frank '28, Mary Ingram '26, Isabel Luznik '26, Molly Martin '26, Rio Miguez '26, Abby Peacock '26, Lily Quill '25, Annika Saathoff '25, Emma Turk '25, Natalie Wallace '28



"I enjoyed the people, the community and being around everyone because it was supportive and fun. The Black Student Union is entertaining and inclusive and everyone should attend."

NAIARA ALLAN '28



"I enjoyed spending time with my friends during Rock n Roll because I got to see them every single day. Rock n Roll was the event I enjoyed the most this year."

MACKENZIE MACHI '27



" I liked pastry with professionals because we got free food and free insight to future career options."

LUCAS IBRAHIM '27

TRIM LINE
TRIM LINE
TRIM LINE
Customer is allowed to have objects outside of the margin.
TRIM LINE
Job 7180 Year 2025 Page 225 (1852109157) Master (1779002326) 06/11/2025 2:19 PM
Copyright © Jostens Inc, 2025

Images are low-resolution, are not color-managed, and do not reflect final quality.
Renderer 2.0
TRIM LINE

Basketball, Boys Varsity



Lane August '26, John Batty '27, Blake Coard '28, Kellen Decker '26, Finn Denman '25, Charlie Gonzalez '25, Keaghan Gorski '25, Charlie Hartman '25, Dash Havens '26, Ozzy Jones '26, Xavier Marshall '27, Sam Matthews '26, Garrett Moden '26, Teddy Uy '26

	US	THEM
BROADNECK	34	45
CROFTON	52	39
WESTLAKE	52	36
GSA	51	36
WTES	46	29
CLARKSBURG	51	38
CSPHS	70	16
ANNAPOLIS	47	51
MEADE	46	61
SOUTHERN	54	51
SOUTH RIVER	50	63
OLD MILL	63	64
SEVERN RUN	54	48
BROADNECK	53	50
CROFTON	42	41
CSPHS	53	40
CHESAPEAKE	55	39
LAUREL	54	65
GLEN BURNIE	58	64
ARUNDEL	55	52
NORTH COUNTY	47	57
NORTHEAST	57	53
PLAY OFFS ARUNDEL	59	61

Basketball, Girls JV



Quinlyn Bary '27, Lucy Benner '27, Quinn Brady '28, Riley Buck '28, Angie Callaham '27, Claire Farley '28, Meg Feemster '28, Ella Hartman '28, Molly Koistinen '28, Lola Lewis '28, Quinn Makarovich '28, Rebecca Sullivan '28, Kyra Trippett '28, Emma Vancaster '28, Elena Wagner '28, Megan Young '27

	US	THEM
RESERVOIR	35	11
ST. MARY'S	48	15
BROADNECK	45	13
EASTON	57	9
BEL AIR	60	6
CROFTON	35	7
SEVERN SCHOOL	44	10
KENWOOD	53	8
SOUTHERN	35	8
MEADE	50	4
SOUTH RIVER	33	45
FLOWERS	27	38
OLD MILL	39	18
FREDRICK	30	25
SEVERN RUN	42	11
BROADNECK	36	11
CHESAPEAKE	42	25
CROFTON	42	19
CHESAPEAKE	49	25
ARUNDEL	44	17
GLEN BURNIE	50	14
NORTHEAST	49	11
SOUTH RIVER	28	36

Basketball, Girls Varsity



Brooke Barnes '26, Naomi Batty '26, Kate Behe '25, Maria Bragg '26, Izzy Burleson '27, Charley Coward '25, Abby Cover '25, Josie Crockett '25, Erin Hussey '25, Payton Jeffers '25, Ava Scott '26, Emerson Scott '26, Lena Slade '25, Lizzy Thompson '26, Gabi Villegas '26,

	US	THEM
BROADNECK	40	46
EASTON	52	37
BEL AIR	40	13
CROFTON	19	28
SEVERN SCHOOL	33	42
KENWOOD	55	14
INDIAN CREEK	44	39
FREDERICK	35	39
ANNAPOLIS	31	40
SOUTHERN	39	25
MEADE	43	41
SOUTH RIVER	22	41
OLD MILL	44	29
SEVERN RUN	61	17
BROADNECK	21	29
CROFTON	34	20
CHESAPEAKE	25	24
GLEN BURNIE	54	31
ARUNDEL	50	33
NORTH COUNTY	56	27
NORTHEAST	47	24
ALLEGANY	44	49
ARUNDEL	50	33
PLAY OFFS ARUNDEL	62	16
PLAY OFFS SOUTH RIVER		

Customer is allowed to have objects outside of the margin.
TRIM LINE
TRIM LINE
TRIM LINE
Job 7180 Year 2025 Page 226 (1848880368) Master (1812956234) 06/11/2025 2:19 PM
Copyright © Jostens Inc, 2025

Images are low-resolution, are not color-managed, and do not reflect final quality.
Renderer 2.0
TRIM LINE

Basketball Pep Band



Owen Cress '25, Will Bresson '25, Nicholas Smith '25, Warren Webb '27, Collin Nguyen '26, Reagan Seay '25, Jayden Parr '25, Ella Stoudt '27, Reagan Eng '27, Timothy Wade '28, Tyler Fain '27, Siena Pegues '27, Dorsey Berlin '28, Dom Stroud '28, Aiden Pearson '28, Robert Barnstead '26, Garrett Hansen '25, Sara Riggleman '26

Best Buddies



Ella Atwood '26, Landon Blair '28, Reese Butler '25, Zach Cielewich '26, Gracie Ciuba '26, Grace Daly '25, Truman Danielson '28, Claire Farley '28, Ethan Fish '28, Jack Fish '25, Clare Homer '26, Juliana Mufareh '28, Layla Perry '28, Tesa Norris '28, Delaney Peiffer '28, Seth Hodges '25, Madeline Masone '25, Easton O'Brien '27, Bella Thanner '28, Abby Jeffers '25, Becca Jimeno '25, Cate Gage '28, Ella Hartman '28, Eliya Erbe '28, Anna Mello '28, Stella Miller '28, Bella Mazzola '26, Campbell Wood '26, Jacob Masone '26, Isabella Tangrea '26, Megan Young '27, Emerson Scott '26, Ava Scott '26, Lola Lewis '28, Harper Wallace '27, Parker Scott '28, Lilly Waterman '26, Kiley Linthicum '28, Selin Merfeld '28, Bella Van Gieson '25, Abby Roberts '26, Elena Wagner '28, Brynn Williams '27

Book Club



Abigail Almodovar-Vives '27, Audrey Chen '26, Makenzie DeLong '27, Nora Devine '27, Penny Dickerson '26, Minah Dieujuste '27, Claire Fagan '27, Giuliana Fitzsimmons '26, Jane Honeywell '26, Remy Huber '26, Olivia Hermann '27, Celia Lancaster '27, Penelope Lascola '26, Samantha Lavallee '26, Claire McLaughlin '26, Molly Procida '26, Alaina Washington '26, Lyla Winship '26, Viviana Willis '26, Alena Wolfe '27, Alex Zhou '27

Calculus Club



Margot Argeles '25, Mia Bakota '25, Miguel Castaneda '25, Isabelle Chen '25, Aiden Houser '25, Kateri Jarvis '25, Peter Judge '25, Hannah Kim '25, Maya Kirshtein '26, Isabella Opladen '25

Cardz for Kidz



Ella Atwood '26, Maria Bragg '26, Sol Cingolani '26, Ryleigh Connell '27, Norah Cornwall '26, Isabella Elliott '26, Charlotte Fleureton '27, Maggie Goodman '26, Mackenzie Goldman '26, Jennifer Hong '26, Charlotte Hugo '26, Reese Johnson '26, Grace Mosmiller '27, Easton O'Brien '27, Reese Panuska '26, Kylen Quinones '26, Kiera Sullivan '27, Elizabeth Thompson '26, Campbell Wood '26

Checkers Club



Maggie Balderston '27, Ava Deegan '27, Charlotte Fleureton '27, Anne Gage '25, Cate Gage '28, Jennifer Hong '27, Lainey Kaminskas '27, Macie Knapp '27, Anya Volkov '27

Chess Club



Anosha Ahmed '28, Brandon Biann '25, Katherine Edwards '26, Destiny Felder '27, Dimitri Khechikashvili '28, Tiuu Nomm '26, Matthew Zhou '25

Chick-fil-a Leadership



Robert Barnstead '26, MaryGrace Blank '26, Elena Conrad '28, Alvaro Dominguez-Calix '27, Jackson DuPee '26, Charles Gonzalez '25, Cody Gleason '26, Oscar Guo '27, Isabella Maly '26, Ndeye Sall '28, Lily Wells '26



"SGA is great, especially because I have friends in it and I'm able to hang out with them but also help the school out."

NATHAN LOWMAN '28



"Something that makes me confident in sports is when I am surrounded by all my teammates because when I am around them I feel I preform better."

ADDISON BIANCO '25



"Being with teammates who support and uplift me every day. I wouldn't be the same without them."

CHARLEY COWARD '25

TRIM LINE
TRIM LINE
TRIM LINE
Customer is allowed to have objects outside of the margin.
TRIM LINE
Job 7180 Year 2025 Page 227 (1849103205) Master (1779002326) 06/11/2025 2:19 PM
Copyright © Jostens Inc, 2025

Images are low-resolution, are not color-managed, and do not reflect final quality.
Renderer 2.0
TRIM LINE

Bocce, Unified



Adelynn Anders '27, Ella Atwood '26, Kate Behe '25, Reid Bergstrom '26, Ryan Bianco '28, Paul Blanchfield '26, Riley Buck '28, Anna Clark '25, Casey Clark , Laurel Coard '27,Anderea Cueller, Grace Curtin '25, Julia Dove '26, William Espinola , Alex Ferguson '25, Samuel Garrett '27, Keegan Gorski '25, Paul Habicht 27', Cooper Hanafourde 28', Clare Homer '26,London Holmes '26, Keelyn Howard, Taylor Jackson '26, Abby Jeffers '25, Emily John '27, Logan Jones '26, Laney Kaminskas '27, Liam Kinslow '27, Liv Kules '28, Emma Lawrence '26, Henry Mariner '26, Jacob Masone '26, Sophia Procaccini '25, Lena Rausch 27', Abigail Roberts '26, Lauren Robertson , Avery Slater '28, Sydney Sloan '25, Jake Sobocinski '25, Thomas Sobocinski, Zoe Souder '28, Will Stimpson '28, Mathew Thanner, Lily Verde '25, Kyle Vican '27, Elena Wagner 28', Lily Waterman '26, George Weiss '27, Caroline Werre '27, Caroline West '25, Logan Yeatman '26

GLEN BURNIE/ RUTH EASTON/ MEADE
BROADNECK
SOUTH RIVER/ CENTRAL/ ARUNDEL
COUNTYS
SEVERN RUN/ CHESAPEAKE/ MARLY GLEN
CROFTON
STATES

TEAM 1: Ryan Bianco, Liam Kinslow, Alex Ferguson, Jake Sobocinski, Abby Roberts, Tully Espinola, Taylor Jackson, Abby Jeffers
GOLD

TEAM 1: London Holmes, Logan Jones, Will Stimpson, Emma Lawrence, Keaghan Gorski, Lauren Robertson, Lainey Kaminskas, Logan Yeatman
SILVER

TEAM 5: Avery Slater, Andrew Cueller, Sam Garrett, Lilly Verde, Claire Homer, Lily Waterman, Keelyn Howard, George Weiss
BRONZE

Bowling, Unified



Liana Acikgoz '28, Ella Atwood '26, Reid Bergstrom '26, Ryan Bianco '28, Paul Blanchfield '26, Ellie Brown '27, Myliana Boller '27, Travis Colburn '25, Andrea Cuellar '27, Grace Curtain '25, Abella Dameron '27, Julia Dove '26, Sam Garrett '27, Gavin Gerard '26, Paul Habicht '27, Ben Heffes '26, Grace Heravi '27, London Holmes '26, Abigail Jeffers '25, Rebekah Johnson '26, Logan Jones '26, Brady Masterson '26, Ben Morgan '28, Grace Mosmiller '27, Nathan Peacock '28, Sita Parikh '28, Layla Perry '28, Grace Petre '27, Lauren Robertson '25, Andrew Rutherford '25 , Avery Slater '28, Morgan Spencer '25, William Stimpson '25, Matthew Thanner '27, Kyle Vican '27, Douglas Waters '26, George Weiss '27, Sydney Weiss '28, Marlee Woolsey '26

CROFTON

ANNAPOLIS

NORTHEAST/ CHESAPEAKE/ MARLEY GLEN/ CROFTON

NORTH COUNTY/ SEVERN RUN/ OLD MILL/ CROFTON

COUNTY CHAMPIONSHIP

Cheer, Fall JV



Ivory Bauer '27, Lucy Caldwell '28, Cailyn Cortez '27, Nyla Chestnut '27, Erin O'Connor '27, Rionnah O'Connor '26, Claire Faith '28, Gabby James '27, Isabella John '28, Taylor Hans '28, Morgan Johnson '28, Katelyn Nagy '28, Megan Guerette '27, Ava McClure '27, Ava Minich '28, Sophia Hepp '28, Brennan Karney '27, Scarlett Wissel '27, Ava Thomas '28, Zoe Schmidt '28

Customer is allowed to have objects outside of the margin.
TRIM LINE
TRIM LINE
TRIM LINE
Job 7180 Year 2025 Page 228 (1852130717) Master (1812956234) 06/11/2025 2:19 PM
Copyright © Jostens Inc, 2025

Images are low-resolution, are not color-managed, and do not reflect final quality.
TRIM LINE
Renderer 2.0

Chinese Club



Reilly Caldwell 26', Audrey Chen 26', Tyler Fain 27', Oscar Guo 27', Owen Kromminga 27', Samantha Lavallee 26', Wilson Lin 27', Nick Lin 27', Casey Liu 26', Matthew Redmond 26', Lauren Seward 27', Kelsey Sparkman 25', Leeah Wang 28

Chorus



Griffin Abrams 28', Alethia Brown 25', Amiyah Brown 27', Audry Brown 28', Eren Cameron 27', Abby Dugenske 28', Eleanor Kimmel 26', Finn Madden 28', Ellie Merritt 27', Mathilda Nachtmann 26', Taylor Roventini 28', Kelsey Sparkman 25', Theo Weiss 28', Tommy Wolfe 28'

Crochet and Knit Club



Ava Gilman '25, Adam Maher '28, Jude McCallister '28, Victoria Spalding '28, Kelsey Sparkman '25

Coding Club



Penelope Lascola '26, Gabrielle Mckenna '28, Claire McLaughlin '26, Matthew Zhou '25

Embers

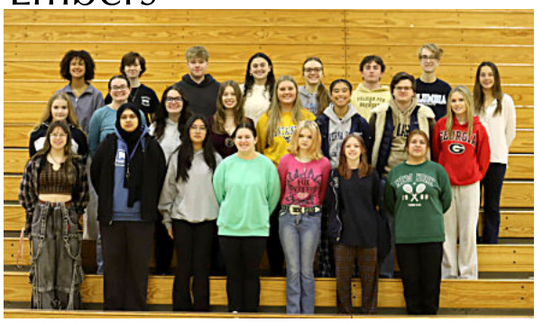

Anosha Ahmed '28, Quinn Allison '26, Kennedy Bass '28, Aron Bodkin '28, Amiyah Brown '27, Alethia Brown '25, Ryan Buettner '26, Abigail Chavez '26, Cole Christesen '25, Georgia Clanton '28, Jonah Darcy '26 Megan Doan '27 Francesca Gelfand '25, Ruby Howland '25, Abby Jeffers '25, Sadie Mack '26, Mathilda Nachtmann '26, Samantha Polk '25, Emma Rogers '25, Ava Scott '26, Logan Symmes '25, Ghost Weiss '25, Viviana Willis '26

Eco MoCo SPHS



Branndon Biann '25, Ryan Bonner '25, Reilly Caldwell '26, Isabelle Chen '25, Johnson He '25, Kateri Jarvis '25, Hannah Kim '25, Sydney Wilson '25, Nelson Zheng '25

Enigma Club



Faith Alvarez '27, Zoe Covington '27, Minah Dieujuste '27, Isabella Mclean '27, Clara Nigro '27, Jocelyn Renn '27, Warren Webb '27, Alena Wolfe '27, Alex Zhou '27

Entrepreneurship Club

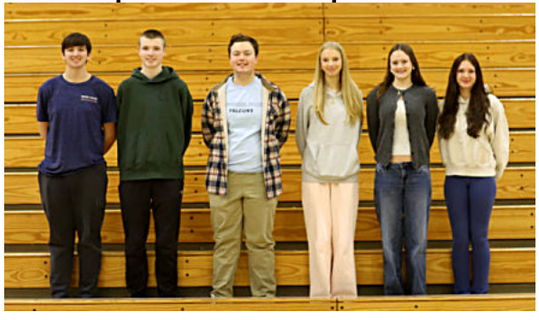

Robert Barnstead '26, Holly Braughton '27, Evie Elder '27, Cody Gleason '26, Tiiu Nomm '26

TRIM LINE
TRIM LINE
TRIM LINE
TRIM LINE
Customer is allowed to have objects outside of the margin.
TRIM LINE
Job 7180 Year 2025 Page 229 (1851531291) Master (1779002326) 06/11/2025 2:19 PM
Copyright © Jostens Inc, 2025

Images are low-resolution, are not color-managed, and do not reflect final quality.
Renderer 2.0
TRIM LINE

Cheer, Fall Varsity



Reagan Bennett '25, Halle Bierdeman '28, Laney Deaton '25, Molly Egolf '25, Ruby Fagan '27, Jenna Ghahhari '25, Kenzie Glasgow '27, Emily John '27, Annabel Johnson '28, Sophia Listman '26, Lilly Nagy '26, Elizabeth Rutkauskas '25, Serena Saab '27, Molly Sims '25, Evie Vanech '27, Katelyn Webster '28

Cheer, Winter JV



Ivory Bauer '27, Laurel Coard '27, Cailyn Cortez '27, Brennan Karney '27, Claire Faith '28, Lucy Caldwell '28, Sophia hepp '28, Nyla chestnut '27, Ava minich '28, Scarlett Wissel '27, Megan Guerette '27, Rionnah O'Connor '26, Erin O'Connor '28, Morgan Johnson '28, Katelyn Nagy '28, Ava Thomas '28, Taylor Hans '28, Isabella John '28, Gabby James '27, Ava McClure '27

Cheer, Winter Varsity



Reagan Bennett '25, Halle Bierdeman '28, Laney Deaton '25, Molly Egolf '25, Ruby Fagan '27, Jenna Ghahhari '25, Kenzie Glasgow '27, Emily John '27, Annabel Johnson '28, Sophia Listman '26, Lilly Nagy '26, Elizabeth Rutkauskas '25, Serena Saab '27, Molly Sims '25, Evie Vanech '27, Katelyn Webster '28

Customer is allowed to have objects outside of the margin.
TRIM LINE
TRIM LINE
TRIM LINE
Job 7180 Year 2025 Page 230 (1849030623) Master (1812956234) 06/11/2025 2:19 PM
Copyright © Jostens Inc, 2025

Images are low-resolution, are not color-managed, and do not reflect final quality.
Renderer 2.0
TRIM LINE

Environmental



Ella Atwood '26, Michael Cooney '26, Nora Devine '26, Penny Dickerson '26, Jordan Fain '26, Destiny Felder '27, Giuliana Fitzsimmons '26, Clare Homer '26, Alexandra Kuhn '26, Penelope Lascola '26, Molly Martin '26, Victoria McKenna '26, James Monahan '28, Sean Monahan '26, Tiiu Nomm '26, Molly Procida '26, Emma Ritter '26, Heidi Rosnick '26, Lyla Winship '26

Environmental Green

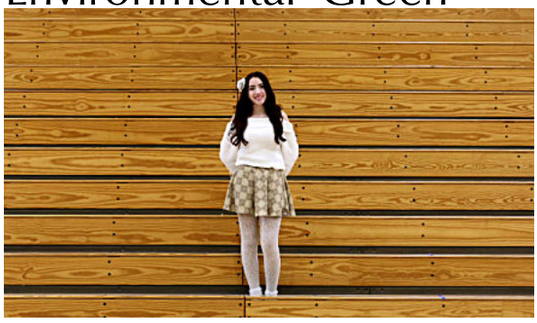

Destiny Felder '27

Equity Club



Lena Biran '25, Ava Cosler '26, Destiny Felder '27, Marian Jackson '28, Clara Nigro '27, Meghal Spencer '28, Leeah Wang '28

Falcon Pride



Dorsey Berlin '28, Reid Christesen '28, Marek Daccarett '28, Evelyn Guethler '25, Clara Nigro '27, Haneul Soto '25, Dom Stroud '28, Leeah Wang '28

FCA

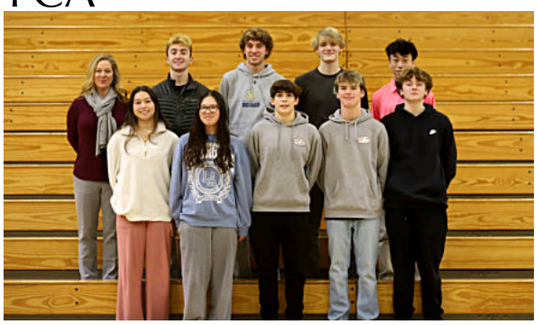

Cooper Alahverdian '25, Andrew Binnie '28, Abigail Chavez '26, Kingsley Chen '27, Joshua Childress '27, Alex Meyer (Faculty), Carys Preston '25, Lauren Seward '27

Film Club



Hal Cosler '26, Arden Dalton '28, Payton Gerwig '26, Penelope Lascola '26, Isabel Luznik '26, Rio Miguez '26, Ashlyn Rose '26, Elsa Webster '26

French Club



Maggie Byrnes '25, Isabelle Chen '26, Penny Dickerson '26, Destiny Felder '27, Aileen Jeter '26, Hannah Kim '25, Colin Marsh '25, Lillian Nagy '26, Tiiu Nomm '26, Rionnah O'Connor '26, Kathryn Rojek '26, Isabella Tangrea '26, Douglas Waters '26, Lyla Winship '26, Logan Yeatman '26

Freshman Class Officers



Phillip Gangl '28, Reid Christesen '28, Hayden Griffith '28, Gabrielle McKenna '28, Shaina Naran '28, Abigail Rinick '28, Meghal Spencer '28, Maia Tetrault '28, Paige Williams '28



"The people I surround myself with inspire me to be my best self."

MORGAN TERRY '25



"My dad inspires me to be bold, face challenges head-on and always chase my goals. He always shows confidence no matter what he's doing, stands up for what he believes in and is fearless in any risks he takes which I find to be great qualities of his."

RENNA LOGIURATO '25



"I am good looking and fast at running. This brings me happiness which makes me confident."

COOPER ALAHVERDIAN '25

TRIM LINE
TRIM LINE
TRIM LINE
Customer is allowed to have objects outside of the margin.
TRIM LINE
Job 7180 Year 2025 Page 231 (1849103812) Master (1779002326) 06/11/2025 2:19 PM
Copyright © Jostens Inc, 2025

Images are low-resolution, are not color-managed, and do not reflect final quality.
Renderer 2.0
TRIM LINE

Cross Country, Boys



Daniel Agboli '26, Davis Bates '26, Logan Bodiker '27, Jared Briczinski '27, Joshua Childress '27, Raymond Chen '26, James Clifford '28, Evan Crockett '26, William Ferguson '28, Zachariah Girton '26, Coleman Hoffmaster '28, Leo Havens '25, Oliver Langston '28, Caden Lazzor '25, Daniel Lane '26, Kurt Listman '27, Jacob Lovejoy '27, Mason Madison '28, Colin Marsh '25, John McAllister '28, Finn Madden '28, Seth Macola '26, Ty Maddox '26, Dylan Newhard '25, Ulysses Nelson '27, Stephen Nunn '25, Jonathan Reneau '27, Connor Rayburn '26, Jackson Scalf '26, James Sullivan '26, Thomas Sobocinski '28, Evan Tarsi '27, Jake Tarsi '28, Garrett Wise '26, Brenden Woods '27

	TEAM SCORES
SEAHAWK INVITATIONAL	1st
AACPS INTERCOUNTY MEET	
BEN BLOSER XC INVITATIONAL	
GREAT AMERICAN XC FESTIVAL	
AACPS INTERCOUNTY MEET	
COUNTY CHAMPIONSHIP	1st
3A EAST REGION CHAMPIONSHIPS	
3A STATE CHAMPIONSHIPS	2nd

Cross Country, Girls



Sarah Baressi '27, Natalie Bowman '25, Piper Bowman '28, Kate Buckley '26, Mimi Castaneda '27, Sol Cingolani '26, Angelica Coleman '25, Caroline Cress '28, Josie Crockett '25, Maura Cronin '26, Catherine Dearborn '25, Jocelyn DiAngelo '26, Anya Diggs '27, Isabella Elliott '26, Emily Feldman '28, Lexi Fitzsimmons '28, Nora Gerig '25, Avery Girton '28, Arabella Gong '27, Brenna Gruman '27, Preslie Havens '28, Olivia Hilbert '26, Haeun Huskey '27, Pagie Klima '28, Millie Knoepfle '26, Brooklyn LaBrier '26, Zoe Laque '28, Kaleena Listman '26, Sadie Mack '26, Ava Manzolillo '28, Mari Matthews '28, Julia Mauck '28, Millie Mardiros '25, Reese Mikeska '27, Kaylie Montagne '27, Julianna Montante '26, Kathryn Murphy '26, Giuliana Newton '26, Zoe Port '28, Julianna Ricci '26, Valeria Saenz '26, Lila Sandel '26, Emily Sandel '28, Parker Scott '28, Claudia Somerset '28, Sophia Stutz '27, Zoe Souder '28, Evie Vanech '27, Elsa Watkins '27, Brynn Williams '27, Sydney Wise '28, Gianna Woods '28

	TEAM SCORES
SEAHAWK INVITATIONAL	1
AACPS INTERCOUNTY MEET	
BEN BLOSER XC INVITATIONAL	
GREAT AMERICAN XC FESTIVAL	
AACPS INTERCOUNTY MEET	
COUNTY CHAMPIONSHIP	1
3A EAST REGION CHAMPIONSHIPS	**1st**
3A STATE CHAMPIONSHIPS	1st

3A MPSSA STATE CHAMPIONS

Customer is allowed to have objects outside of the margin.
TRIM LINE
TRIM LINE
TRIM LINE
Job 7180 Year 2025 Page 232 (1849110695) Master (1812956234) 06/11/2025 2:19 PM
Copyright © Jostens Inc, 2025

Images are low-resolution, are not color-managed, and do not reflect final quality.
Renderer 2.0
TRIM LINE

French NHS



Maggie Byrnes '25, Isabelle Chen '25, Katherine Edwards '26, Hannah Kim '25, Colin Marsh '25, Lillian Nagy '26, Rionnah O'Connor '26, Douglas Waters '26, Lyla Winship '26

Future Doctors



Anosha Ahmed '28, Quinlyn Bary '27, Nicol Chovanec '26, Beckett Dickson '26, Penelope Freire '28, Natalie Hopkins '28, Brooke Latone '28, Camryn Lowman '25, Adam Maher '25, Victoria McKenna '26, Tesa Norris '28, Peyton Quinn '28, Colleen Ridley '28, Kathryn Rojek '26, Kesley Rowe '25, Madison Stone '26, Brooke Vaught '26

Glee Club



Kayelin Bowerman '26, Owen Cress '25, Katarina Day '26, Destiny Felder '27, Adam Maher '28, Syrenna McNutt '26, Reagan Scott '26, Alex Stavrevski '25

Impulse



Arden Dalton '28, Payton Gerwig '26, Elsa Liu '28, Isabel Luznik '26, Rio Miguez '26, Elizabeth St. Andrie '27, Elsa Webster '26, Ghost Weiss '25

Improv Club



Eren Cameron '26, Grant Chasse '26, Georgia Clanton '28, Char Cleary '26, Peyton Cozadd '26, Tess Donegan '25, Alexa Esposito '27, Terrell Jefferies '26, Elsa Liu '28, Spencer Mann '26, Liam Smith '26, Maia Tetrault '28, Ghost Weiss '25

It's Academic



Hal Cosler '26, Max Couch '26, Evan Crockett '26, Raymond Guethler '25, Christopher Lowman '26

Jazz Band



Dorsey Berlin '28, Cameron Blackburn '26, Owen Blackburn '25, Will Bresson '25, Michael Cooney '26, Minah Dieujuste '27, Reagan Eng '27, Tyler Fain '27, Keith Ivey '26, Clara Nigro '27, Bianca Nulud '27, Sara Riggleman '26, Jack Slote '25, Nicholas Smith '25, Olivia Sosa '25, Jacob Triplett '25, Timothy Wade '28, Warren Webb '27

Junior Dance Company



Juliana Borresen '27, Sydney Davis '27, Taylor Dougherty '28, Sydney Frandson '27, Regan Graves '27, Jane Honeywell '26, Natalie Hopkins '28, Sophia Leon '26, Kiley Linthicum '28, Lydia McFarland '25, Maxine Mendoza '26, Peyton Quinn '28, Jordyn Raines '27, London Schwartz '27, Alaina Washington '26, Viviana Willis '26, Hannah Wintermyer '27, Natalie Wolf '28



"Our scrubs basketball team had no wins but we practiced really hard and won a game on a forfeit."

LUCA SILLITTI '25



"Getting ready with my friends before games is so much fun and especially being able to see everyone in the student sections."

JULIA DOVE '26



"School pushes me to work very hard and stay successful through our club advisers."

AMIYAH BROWN '27

TRIM LINE
TRIM LINE
TRIM LINE
Customer is allowed to have objects outside of the margin.
TRIM LINE
Job 7180 Year 2025 Page 233 (1849106016) Master (1779002326) 06/11/2025 2:19 PM
Copyright © Jostens Inc, 2025

Images are low-resolution, are not color-managed, and do not reflect final quality.
Renderer 2.0
TRIM LINE
Customer is allowed to have objects outside of the margin.
TRIM LINE
TRIM LINE

Field Hockey, JV



Ella Allen '28, Kelsey Begin '27, Ellie Brown '27, Grayson Broadwell '27, Lucy Davis '27, Maya Doss '28, Piper Desjardins '28, Millie Evans '28, Lucy Knoepfle '28, Elle LaBrier '28, Grace Mosmiller '27, Anna Mello '28, Colleen Ridley '28, Addison Tetrault '28, Leela Vernugopal '28

	US	THEM
MEADE	4	0
SOUTH RIVER	1	2
CHESAPEAKE	2	0
BROADNECK	3	4
GLEN BURNIE	1	1
NORTHEAST	5	0
NORTH COUNTY	3	0
ARUNDEL	3	3
CROFTON	1	0

Field Hockey, Varsity



Keira Abere '25, Quinn Allison '26, Emerson Clarke '27, Ryleigh Connell '27, Sydney Day '25, Kate Edwards '26, Cameron Lowman '25, Grace Morgan '25, Hannah Pope '25, Kelsey Rowe '25, Grace Redmond '28, Avery Saviano '25, Isabella Scarfo '27, Siena Turner '25, Emma Weber '25, Katie Wiseman '27, Sophia Weber '28, Ava Zimmerman '25

	US	THEM
ST. MARY'S	1	0
SOUTHERN	4	0
CROFTON	1	2
SOUTH RIVER	1	0
BROADNECK	0	1
CHESAPEAKE	1	0
ARUNDEL	10	0
KENT ISLAND	2	3
ANNAPOLIS		
BEL AIR	6	0
ANNAPOLIS	6	1
CROFTON	2	3
OLD MILL	7	1
SOUTH RIVER	4	0
RESERVOIR	5	0
LONG REACH	3	0
WESTMINSTER	4	0

MPSSA 3A STATES

3A MPSSA STATE CHAMPIONS

Football, JV



Stephen Agboli '28, Peter Anderson '28, Michael Bodine '28, Cah'Sir Boney '27, Brady Clark '28, Brian Cleary '27, Joshua Collins '27, Parker Carroll '28, Chase Dustin '27, Coleman Eaton '27, Isaac Fairbanks '27, Benjamin Gilbert '28, Joseph Goddard '27, Benjamin Greenlee '28, Caden Guerra '27, Graham Guenther '28, Landon Hoder '27, Rome Jones '27, Owen Kromminga '27, Ian Langston '28, Wesley Lepore '28, Beau Lory '27, Zeshawn Malik '27, John Marshall '28, Joseph Miller '27, Maxwell Mikeska '27, Christian Mules '28, Timothy Nguyen '27, Ethan Osborne '27, Easton O'Brien '27, Nathan Peacock '28, Michael Pastine '27, Brody Pugh '28, Grayson Slater '28, John Sparkman '27, Noah Stein '27, Declan Sprinkel '28, Noah Turner '28, Gerti Veriu '28, Joseph Weinreich '27, Lucas Zyvoloski '27

	US	THEM
LARGO	2	0
GLENELG	14	12
SOUTH RIVER	26	6
ANNAPOLIS	9	8
CHESAPEAKE	12	29
BROADNECK	0	35
NORTHEAST	0	42
SEVERN RUN	44	6
GLEN BURNIE	35	14
ARUNDEL	21	24

TRIM LINE
Job 7180 Year 2025 Page 234 (1851934490) Master (1812956234) 06/11/2025 2:19 PM
Copyright © Jostens Inc, 2025

Images are low-resolution, are not color-managed, and do not reflect final quality.
Renderer 2.0
TRIM LINE

Key Club



Maria Ahmed '26, Kennedy Bass '28, Kate Behe '25, MaryGrace Blank '26, Joelle Cannon '28, Megan Doan '27, Penny Dickerson '26, Caelan Donovan '26, Lily Feinman '28, Juliana Frank '28, Natalie Frank '25, Penelope Freire '28, Claire Grimshaw '28, James Grimshaw '26, Natalie Hopkins '28, Jaidyn Jarrett '25, Zoey Kang '28, Fiona Kelley '25, Lily Kraynak '28, Alexandra Kuhn '26, Jillian Kules '25, Buket Kuzkaya '26, Violet Lay '28, Isabella Maly '26, Colin Marsh '25, Lily McCallister '25, Grady McFarland '26, James Monahan '28, Shaina Naran '28, Nora Petrey '28, Molly Procida '26, Lily Quill '25, Peyton Quinn '28, Avery Ray '26, Hannah Satterfield '28, Lauren Schuller '26, Annabelle Simmerman '28, Emma Turk '25, Natalie Wallace '28, Paige Williams '28, Tori Wright '25, Riley Yeager '28, Skylar Yeager '28, Alexis Young '28, Shannon Zheng '26

Kindness Club



Ella Atwood 26', Cameron Blackburn 26', Koa Bushnell 26', Norah Cornwall 26', Maura Cronin 26', Jack Crutchley 26', Ava Deegan 27', Jocelyn DiAnglo 26', Kathrine Edwards 26', Isabella Elliott 26', Destiny Felder 27', Mackenzie Mack 26', Dash Havens 26', Natalie Hopkins 28', Millie Knoepfle 26', Austyn Lundfelt 26', Sadie Mack 26', Molly Martin 26', Kate Murphy 26', Giuliana Newton 26', Tommy Osborne 26', Reese Panuska 26', Angela Reed 26', Julianna Ricci 26', Colleen Ridley 28', Valeria Saenz 26', Lila Sandel 26', Izzi Scarfo 27', Jack Watkins 26', Matthew Williams 26', Anna Willis 26', Lyla Winship 26'

Leadership I



Abigail Almodovar-Vives '27, Faith Alvarez '27, Izzy Burleson '27, Mia Campuzano '27, Charlie Cavanaugh '27, Kingsley Chen '27, Joshua Childress '27, Gavin Cliffe '27, Isabella Cojocaru '27, Ryleigh Connell '27, Cameron Crawford '27, Lilah Cunningham '27, Lucy Davis '27, Ava Deegan '27, Collin Denton '27, Anya Diggs '27, Alvaro Dominguez - Calix '27, Coleman Eaton '27, Evelyn Elder '27, Ruby Fagan '27, Charlotte Fleureton '27, Lila Gagnier '27, Samuel Garrett '27, Kenzie Glasgow '27, Conner Hall '27, Grace Heravi '27, Jennifer Hong '27, Sheehan Jeffers '27, Madie Jenkins '27, Lainey Kaminskas '27, Brennan Karney '27, Aviva Krauson '27, Ava Lazzor '27, Kaylie Montagne '27, Logan Moran '27, Maggie Morgan '27, Grace Mosmiller '27, Stella Nardone '27, Easton O'Brien '27, Erin O'Connor '27, Jordyn Raines '27, Marlowe Richardson '27, London Schwartz '27, Keira Wittlinger '27, Jaiden Zaniker '27

Leadership II



Quinn Allison '26, Rylan Andrulis '26, Ella Atwood '26, Lane August '26, Peter Binnie '26, MaryGrace Blank '26, Evan Boucher '26, Maria Bragg '26, Koby Bragg '26, Sean Burkhardt '26, Reilly Caldwell '26, Zach Cielewich '26, Gracie Ciuba '26, Ava Cosler '26, Maura Cronin '26, Jackson Eaton '26, Katherine Edwards '26, Rhys Garrahy '26, Mackenzie Goldman '26, James Grimshaw '26, Hannah Hlaing '26, Bella Holmes '26, Clare Homer '26, Reese Johnson '26, Logan Jones '26, Andrew Kelly '26, Megan Krause '26, Alexandra Kuhn '26, Brooklyn LaBrier '26, Declan Laughlin '26, Samantha Lavallee '26, Sophia Listman '26, Isabel Luznik '26, Owen Lynch '26, Sadie Mack '26, Ty Maddox '26, Vivian Major '26, Isabella Maly '26, Henry Marriner '26, Molly Martin '26, Jacob Masone '26, Bella Mazzola '26, Blair McDaniel '26, Garrett Moden '26, Taylor Moran '26, Giuliana Newton '26, Tommy Osborne '26, Abby Peacock '26, Molly Procida '26, Elizabeth Ranaghan '26, Milka Reyes '26, Abigail Roberts '26, Corbin Rolfes '26, Lila Sandel '26, Tristan Satterwhite '26, Emerson Scott '26, Ava Scott '26, Parren Smith '26, Violet Thompson '26, Teddy Uy '26, Sophia Vu '26, Alaina Washington '26, Lilly Waterman '26, Jack Watkins '26, Andrew Webster '26, Lyla Winship '26, Campbell Wood '26, Marlee Woolsey '26, Feng Xue '26

Leadership III



Jordan Al-hadidi '25, Kate Behe '25, Taylor Bishop '25, Alethia Brown '25, Jessica Bui '25, Madison Cannon '25, Miguel Castaneda '25, Brandon Chisholm '25, Charley Coward '25, Owen Cress '25, Grace Daly '25, Addie Faust '25, Natalie Frank '25, Josephine Garrett '25,Keaghan Griner '25, Robert Haufe '25, Layla Ibrahim '25, Becca Jimeno '25, Colleen Kelliher '25, Hannah Kim '25, Caden Lazzor '25, Sammy Madarang '25, Nadine Maggio '25, Madeline Masone '25, Emilie McKenna '25, Grace Moran '25, Carys Preston '25, Kate Pumphrey '25, Kate Roberts '25, Theo Skopp '25, Sydney Sloan '25, Jake Sobocinski '25, Morgan Terry '25, Emma Turk '25, Bella Van Gieson '25, Ava Zimmerman '25

TRIM LINE
TRIM LINE
TRIM LINE
Customer is allowed to have objects outside of the margin.
TRIM LINE
Job 7180 Year 2025 Page 235 (1851924892) Master (1779002326) 06/11/2025 2:20 PM
Copyright © Jostens Inc, 2025

Images are low-resolution, are not color-managed, and do not reflect final quality.
Renderer 2.0
TRIM LINE

Football, Varsity



Jackson Anders '26, Chase Bierdeman '25, Roy Bowerman '26, Jaxon Bradly '27, Thomas Brockett '26, Kamari Brown '26, Charles Cavanaugh '27, Cole Cavanaugh '26, Joseph Caffiero '27, Kameron Chapman '26, Noah Crogan '26, Jack Crutchley '26, Nick Demoss '26, Ethan Dillon '25, Jackson Eaton '26, Gavin Fetty '26, Hayden Fox '26, Lincoln Fox '27, Dash Havens '26, Gavin Hall '25, Ryder Halloran '25, Charles Hartman '25, Aidan Holly '26, Asher Knickerbocker '26, Mason Keegan '25, Benjamin Kreis '26, Christen Lee '26, Tyler Lawhorne '26, Gabriel MacRobbie '25, Finley Mullervy '27, Johnpual Miller '25, Everett Morrow '25, Logan Moran '27, Brayden Murphy '25, Julian Murphy '25, Matthew Murphy '26, Vince Nguyen '25, Michael Queen '26, Jonathan Wark '26, Andrew Webster '26, Landon Williams '26, Matthew Williams '26, Joey Viscocil '26

	US	THEM
GLENELG	14	9
SOUTH RIVER	26	33
ANNAPOLIS	33	49
CHESAPEAKE	21	28
BROADNECK	7	49
NORTHEAST	24	0
SEVERN RUN	35	0
CROFTON	41	28
GLEN BURNIE	42	17
LEONARDTOWN	33	22

Golf



Nicol Chovanec '26, Logan Clarke '26, Philip Cleven '26, Brady Daniels '26, Teddy Evans '25, Ethan Fish '28, Kevin Flanagan '28, Abby Jeffers '25, Christopher Jenkins '28, Henry Mariner '26, Jack Peery '28, Nick Priest '25, Thomas Regala '28, Jacob Rollin '26, Leah Salkeld '25, Brady Smith '28, Riley Sullivan '27, Aiden Wauters '25, Caleb Webb '26, Lily Wells '26

	TEAM TOTALS	INDIVIDUAL
BAY HILLS	2	
COMPASS POINTE	2	
GRILS FAIRWAY HILLS EISENHOWER		**A. JEFFERS 2nd**
SOUTH RIVER RENDITIONS	4	
FAIRWAY HILLS	4	
30s INVITE COMPASS POINTE		**A. WAUTERS 7th**
RENDITIONS	2	
GIRLS RENDITIONS		**A. JEFFERS 1st**
FAIRWAY HILLS	1	
30s INVITE COMPASS POINTE	4	
CHARTWELL	2	
GIRLS EISENHOWER	1	**N. CHOVANEC 1st**
EISENHOWER	1	**C. WEBB 1st**
GIRLS EISENHOWER		**L. SALKED 9th**
40s INVITE COMPASS POINTE		**T. EVANS 5th**
CROFTON	2	
GIRLS FAIRWAY EISENHOWER	5	**N. PRIEST 6th**
GIRLS BAY HILLS EISENHOWER	1	**N. CHOVANEC 1st**
GIRLS CROFTON	1	**L WELLS 1st**
COUNTYS	3	**C. WEBB 9th**
REGIONALS	6	**N. CHOVANEC 5th**
STATES		**N. CHOVANEC 12th**

Indoor Track, Boys



Ben Baxter '28, Griffin Berstrom '28, Aldo Bowman '28, Collin Blain '28, Connor Cormier '28, Owen DiMauro '28, Alvaro Dominguez-Calix '27, Zephyr Elliott '28, Liam Garman '27, Gonzalez Gianfranco '27, Reece Heckert '28, Nicholas Hopkins '28, Jeffery Landis '28, Ryan Livingston '27, Liam Mack '28, Adrian Mesa '27, David McCaskey '28, Max Knoepfle '28, Carter Moden '28, Caleb Newton '28, Ethan Riberio '28.

	TEAM SCORES
AACPS INTERCOUNTY MEET	9th
AACPS INTERCOUNT MEET	2nd
AACPS INTERCOUNTY MEET	12th
AACPS INTERCOUNT MEET	4th
KEVIN DARE INVIATIONAL	
THE VA SHOWCASE	
AACPS COUNTY CHAMPIONSHIPS	
3A REGIONALS	4th
3A STATE CHAMPIONSHIPS	6th
NEW BALANCE NATIONALS	

Customer is allowed to have objects outside of the margin.
TRIM LINE
TRIM LINE
TRIM LINE
Job 7180 Year 2025 Page 236 (1849030930) Master (1812956234) 06/11/2025 2:20 PM
Copyright © Jostens Inc, 2025

Images are low-resolution, are not color-managed, and do not reflect final quality.
Renderer 2.0
TRIM LINE

Math NHS



Luke Byerly '25, Maggie Byrnes '25, Audrey Chen '26, Ryleigh Connell '27, Michael Cooney '26, Nora Devine '26, Penny Dickerson '26, Jordan Fain '26, Giuliana Fitzsimmons '26, Francesca Gelfand '25, James Grimshaw '26, Benny Heffes '26, Aiden Houser '25, Brennan Karney '27, Alexandra Kuhn '26, Jillian Kules '25, Buket Kuzkaya '26, Penelope Lascola '26, Samantha Lavallee '26, Molly Martin '26, Victoria McKenna '26, Emilie McKenna '25, Grace Mosmiller '27, Matthew Murphy '26, Colin Nguyen '26, Bianca Nulud '27, Lily Quill '25, Milka Reyes '26, Kathryn Rojek '26, Caroline Santos '25, Katelyn Santos '25, Audrey Smith '27, Teddy Uy '26, Douglas Waters '26, Colin Whitacre '26, Sydney Wilson '25, Nelson Zheng '25, Shannon Zheng '26, Alex Zhou '27

Mock Trial

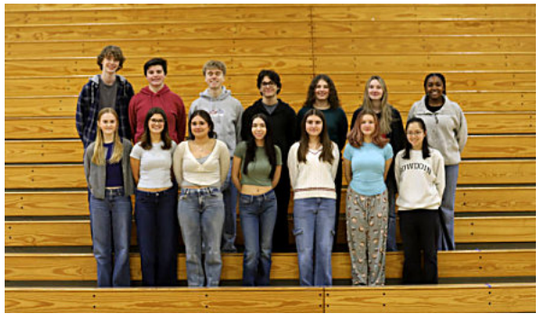

Starr Busey '26, Meera Carey '26, Miguel Castaneda '25, Michael Cooney '26, Minah Dieujuste '27, Keaton Fonte '28, Noah Gordon '25, Jessenia Limani '26, Isabella Maly '26, Abigail Peacock '26, Jocelyn Renn '27, Mia Slote '25, Morgan Terry '25, Douglas Waters '26

Morgan's Message



Liana Acikgoz '28, Ella Atwood '26, Quinn Brady '28, Lucy Caldwell '28, Lily Carlton '28, Lucy Davis '27, Maggie Deegan '26, Isabella Elliott '26, Addison Ensor '26, Millie Evans '28, Clarie Farley '28, Cate Gage '28, Mackenzie Goldman '26, Ella Hartman '28, Grace Heravi 27', Finley Johnson '28, Paige Klima '28, Molly Koistinen '28, Brooklyn LaBrier '26, Elle LaBrier '28, Ryan Laffey '28, Lola Lewis '28, Grace Lopez 26, Vivian Major 26', Quinn Makarovich 28', Ava Manzolillo 28', Anna Mello '28, Stella Miller '28, Juliana Mufareh '28, Addyson O'Brien '28, Lucy Queen '28, Peyton Quinn '28, Mallory Schaffer '26, Noelle Strong '27, Rebecca Sullivan '28, Elizabeth Thompson '26, Brooke Vaught '26, Gabriela Villegas '26, Lily Wells '26, Sydney Wise '28

Art NHS



Robert Belz '26, Audrey Chen '26, Arden Dalton '28, Penny Dickerson '26, Aqidut Hassan '26, Ruby Howland '25, Alexandra Kuhn '26, Penelope Lascola '26, Zhi Lin '26, Casey Liu '26, Isabel Luznik '26, Finn McCallum '26, Finn McFadden '26, Claire McLaughlin '26, Molly Procida '26, Ashlyn Rose '26, Carla Saintilus '26, Sareen Shaverdian '26

Business NHS



Kate Behe '25, Taylor Bishop '25, Alethia Brown '25, Gracie Ciuba '26, Charley Coward '25, Grace Daly '25, Charlotte Ellis '26, Jack Fish '25, Kyra Hoffmaster '25, Abby Jeffers '25, Becca Jimeno '25, Bella Mazzola '26, Blair McDaniel '26, Tiiu Nomm '26, Isabella Opladen '25, Carys Preston '25, Kate Pumphrey '25, Jasmine Reeve '26, Jake Sobocinski '25, Campbell Wood '26

English NHS



Mia Bakota '25, Miguel Castaneda '25, Penny Dickerson '26, Natalie Frank '25, Aqidut Hassan '26, Layla Ibrahim '25, Allyson Jones '26, Jessenia Limani '26, Emilie McKenna '25, Victoria McKenna '26 Claire McLaughlin '26, Abigail Peacock '26, Katelyn Santos '25, Caroline Santos '25, Lauren Schuller '26, Mia Slote '25

Dance NHS

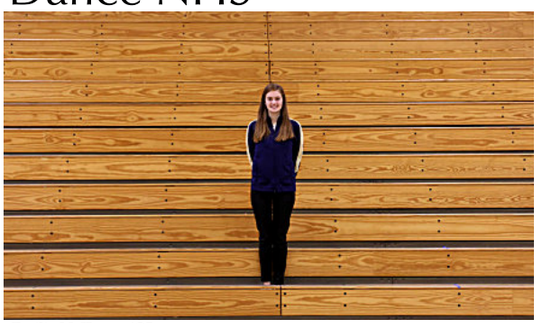

Emilie McKenna '25

NHS Officers

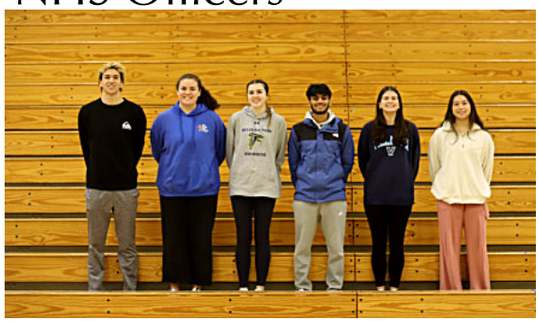

Kate Behe '25, Natalie Frank '25, Leo Havens '25, Dhru Naran '25, Carys Preston '25, Tori Wright '25



"Stage crew has allowed me to meet my closest friends and learns so many new skills."

RUBY HOWLAND '25



"Knowing that you may miss out on many opportunities in life that you may not take [makes me confident]."

NELSON ZHENG '25



"Dealing with all my extracurriculars and college. I've found myself barely getting days off, however I have worked through it and made a lot of memories."

ABBY WOLFE '25

Customer is allowed to have objects outside of the margin.
TRIM LINE
TRIM LINE
TRIM LINE
TRIM LINE
Job 7180 Year 2025 Page 237 (1849109447) Master (1779002326) 06/11/2025 2:20 PM
Copyright © Jostens Inc, 2025

Images are low-resolution, are not color-managed, and do not reflect final quality.
Renderer 2.0
TRIM LINE
Customer is allowed to have objects outside of the margin.
TRIM LINE
TRIM LINE

Indoor Track, Girls



	TEAM SCORES
AACPS INTERCOUNTY MEET	4th
AACPS INTERCOUNT MEET	2nd
AACPS INTERCOUNTY MEET	5th
AACPS INTERCOUNT MEET	3rd
KEVIN DARE INVIATIONAL	
THE VA SHOWCASE	
AACPS COUNTY CHAMPIONSHIPS	
3A REGIONALS	1st
3A STATE CHAMPIONSHIPS	4th

Faith Alvarez '27, Charlton Baillie '26, Sarah Baressi '27, Ellie Ballard '25, Ella Baxter '26, Addison Bianco '25, Piper Bowman '28, Natalie Bowman '25, Teagan Breen '28, Mimi Castaneda '27, Sol Cingolani '26, Angelica Coleman '25, Reese Corey '28, Ciara Cronin '26, Maura Cronin '26, Avery Davis '28, Sydney Davis '26, Catherine Dearborn '25, Yismey Degracia-Obando '27, Ella Devaud '28, Anya Diggs '27, Jocelyn DiAngelo '26, Isabella Elliott '26, Ashlyn Ensor '28, Addison Ensor '26, Taylor Edwards '27, Emily Feldmann '28, Lexi Fitzsimmons '28, Anne Gage '25, Cate Gage '28, Francesca Gelfand '25, Olivia Gilligan '28, Natalie Glesmann '28, Mackenzie Goldman '26, Kelsey Griffith '26, Kate Griner '25, Brenna Gruman '27, Preslie Havens '28, Olivia Hilbert '26, Alexa Holt '26, Haeun Huskey '27, Rebecca Jimeno '25, Madelyn Jenkins '27, Josephine Kamas '27, Paige Klima '28, Zoe Laque '28, Kaleena Listman '28, Sadie Mack '26, Millicent Mardiros '25, Mari Matthews '28, Julia Mauck '28, Riley McGowan '25, Sage McGuire '28, Reese Mikeska '28, Stella Miller '28, Julianna Montante '26, Kathryn Murphy '26, Addison Newhard '28, Addyson O'Brien '28, Siena Pegues '27, Lucy Queen '28, Peyton Quinn '28, Julianna Ricci '26, Colleen Ridley '28, Taylor Roventini '28, Valeria Saenz '26, Emily Sandel '28, Lila Sandel '26, Claudia Somerset '28, Zoe Souder '28, Caroline Stead '27, Peyton Noelle Strong '27, Sophia Stutz '27, Harper Wallace '27, Olivia Vidrine '25, Katelyn Wiseman '27, Gianna Woods '28, Emmy Wright '26, and Ava Zimmerman '25

Lacrosse, Boys JV



	US	THEM
CROFTON	12	5
MARRIOTTS RIDGE	20	1
ARUNDEL	16	0
GLENELG	18	1
NORTH COUNTY	15	1
BROADNECK	9	8
SOUTH RIVER	19	4
SEVERN RUN	21	0
SOUTHERN	27	1
HUNTINGTOWN	11	9
ANNAPOLIS	14	0
COUNTY CHAMPIONSHIP		
BROADNECK		

Chase Cinelli '27, Colin McDonald '27, Garrett Lamoreaux '27, Andrew Kopp '27, Steven Martin '27,Thomas Lynn '27, John Sparkman '27, Ethan Fish '28, Zack Willard '27Liam King '28, Joey Miller '27,Conner Cormier '28,Memphis Utz '27,Carter Moden '28,Brayden Cox '27,Jack Mazcko '28, Brody Pugh '28,Zephyr Elliot '28,Dominic Montante '28, Brendan Trevillian '28, Lucas Zyvloski '27, Tripp Collier '28, Brecken Greenier '28, Noah Turner '28, Grason Listman '27, Joshua Murphy '28, Truman Danielson '28, Benjamin Morgan '28, Luke Berger '28 , Blake Meadows '28

Lacrosse, Boys Varsity



	US	THEM
CROFTON	16	1
MARRIOTTS RIDGE	14	2
ARUNDEL	22	0
GLENELG	14	2
NORTH COUNTY	20	1
BROADNECK	7	5
SOUTH RIVER	7	5
SEVERN RUN	27	0
SOUTHERN	27	1
HUNTINGTOWN	11	9
ANNAPOLIS	19	4
ARUNDEL	16	1
SOUTH RIVER	15	5
BEL AIR	17	3
MPSSA 3A REGIONALS		
LINGANORE	17	4
MPSSA 3A QUARTERFINALS		
TOWSON	11	4
MPSSA STATE FINALS		
3A MPSSA STATE CHAMPIONS		

Renzo Angeles '26, Brayden Arnold '26, Davis Bates '26, Landon Blair '28, Dimitri Bordone '25, Sean Burkhardt '26, Charlie Cavanaugh '27, Cole Cavanaugh '26, Reid Caughy '25, Ashton Cristallo '25, Jack Crutchley '26, Brady Daniels '26, Brady Distler '27, Ben Dryer '26, Teddy Evans '25, Hastings Fava '25, Jack Fish '25, Hayden Fox '26, Lincoln Fox '27, Chase Griner '27, Dash Havens '26, Porter Hill '25, Boden Isenberg '26, Ben Kreis '26, Connor Lamoreaux '25, Tyler Lawhorne '26, Will Mazcko '26, Mason Pugh '25, Connor Rayburn '26, Ben Ruppert '26, Duke Sealey '26, Zach Simpkins '26, James Sullivan '26, Tim Sullivan '25, Dylan Tieff '26, Joey Tramontana '25, Merric Warren '25, Colin Whitacre '26, Joey Viskocil '26, Landon Williams '26, Landon Zawartka '25

TRIM LINE
Job 7180 Year 2025 Page 238 (1851934559) Master (1812956234) 06/11/2025 2:20 PM
Copyright © Jostens Inc, 2025

Images are low-resolution, are not color-managed, and do not reflect final quality.
Renderer 2.0
TRIM LINE

Technology NHS

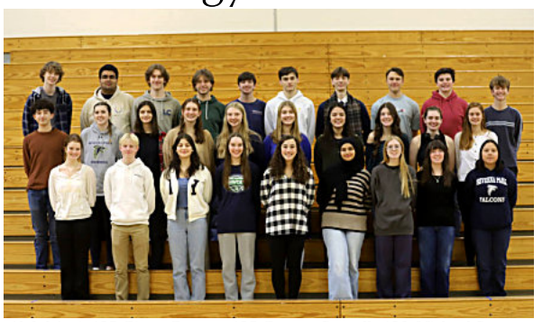

Abdul Amir '25, Pierce Brenner '25, Reagan Connelly '26, Michael Cooney '26, Ciara Cronin '26, Nora Devine '26, Penny Dickerson '26, Penelope Dickerson '26, Jordan Fain '26, Giuliana Fitzsimmons '26, Payton Gerwig '26, Cody Gleason '26, James Grimshaw '26, Benny Heffes '26, Layla Ibrahim '25, Alexandra Kuhn '26, Buket Kuzkaya '26, Penny Lascola '26 Samantha Lavallee '26, Colin Marsh '25, Molly Martin '26, Victoria McKenna '26, Emilie McKenna '25, Jameson Murray '25, Sarah Riggleman '26, Alex Stavrevski '25, Douglas Waters '26, Tori Wright '25

One Love



Quinn Allison '26, Kate Buckley '26, Gracie Ciuba '26, Anna Clark '25, Addison Ensor '26, Millie Evans '28, Cate Gage '28, Ella Hartman '28, Sophia Hirt '28, Greer Hylant '28, Finley Johnson '28, Lainey Kaminskas '27, Paige Klima '28, Brooklyn LaBrier '26, Quinn Makarovich '28, Molly Martin '26, Grace Mosmiller '27, Addyson O'Brien '28, Lucy Queen '28, Abigail Roberts '26, Sammy Stefancik '26, Elizabeth Thompson '26, Kyra Trippett '28, Brooke Vaught '26, Lilly Waterman '26, Sydney Wise '28, Campbell Wood '26

Percussion Ensemble



Alex Adams '25, Robert Barnstead '26, Cameron Blackburn '26, Liam Bohlayer '27, Will Bresson '25, Jack Deaver '25, Harper Ferrence '25, Ella Fretwell '27, Rome Jones '27, AJ Meissner '25, Steven Nunn '25, Nathaniel Redd '28, Reagan Seay '25, Kaelin Tufo '25, Riley Yeager '28

Pickleball Club

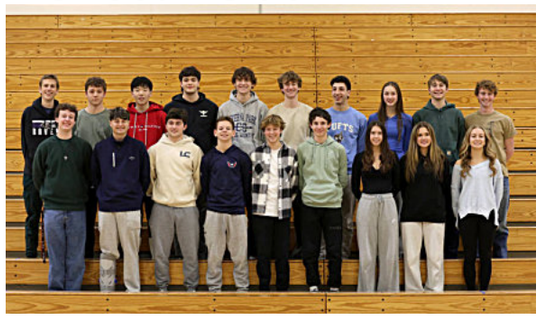

Davis Bates '26, Max Bibeault '26, Cameron Blackburn '26, Reid Bergstrom '26, Koby Bragg '26, Nicol Chovanec '26, Colin King '26, Liam King '28, Millie Knoepfle '26, Quinlan McConnell '26, Giuliana Newton '26, Angela Reed '26, Jake Smulow '26, Tyler Smulow '28, Jack Watkins '26, Kaelan Wisbeck '26, Kyle Witte '26, Feng Xue '26

PLTW '28 and '27



A. Anderson '28, R. Anderson '28, G. Antinucci '28, M. Ballagh '28, A. Bass '28, K. Bass '28, B. Baxter '28, G. Bergstrom '28, J. Bibeault '28, D. Biello '28, A. Binnie '28, C. Blain '28, L. Blair '28, M. Bodine '28, M. Brenner '28, R. Buck '28, M. Buono '28, L. Carlton '28, C. Cater '28, E. Catrambone '28, G. Chasse '28, N. Chen '28, R. Christesen '28, J. Clifford '28, E. Coker '28, P. Colaco '28, O. Collins '28, R. Corey '28, P. Cornwall '28, C. Coward '28, C. Crisp '28, M. Daccarett '28, T. Danielson '28, E. Davis '28, P. Desjardins '28, O. DiMauro '28, G. Dickstein '28, A. Driscoll '28, Z. Elliott '28, A. Ensor '28, M. Feemster '28, L. Fitzsimmons '28, C. Forthofer '28, P. Gangl '28, O. Gilligan '28, A. Girton '28, G. Glister '28, S. Gonser '28, B. Greenlee '28, G. Guenther '28, E. Guethler '28, E. Hartman '28, R. Heckert '28, N. Hill '28, W. Homer '28, N. Hopkins '28, C. Jenkins '28, C. Jones '28, R. Jones '28, O. Keefe '28, N. Kelley '28, A. Kilby '28, L. King '28, M. Klee '28, P. Klima '28, L. Knoepfle '28, J. Landis '28, O. Langston '28, N. Lowman '28, N. Luoto '28, A. Lynn '28, K. MacBride '28, L. Mack '28, M. Madison '28, A. Mann '28, J. Marshall '28, R. Mason '28, J. McAllister '28, G. McKenna '28, A. Mello '28, C. Moden '28, D. Montante '28, A. Moran '28, K. Nagy '28, J. Neal '28, A. Newhard '28, A. Newton '28, B. Ng '28, K. Norris '28, N. Peacock '28, C. Procida '28, L. Queen '28, N. Redd '28, C. Reneau '28, E. Ribeiro '28, E. Rice '28, C. Ridley '28, C. Robinson '28, B. Sakers '28, N. Sall '28, E. Sandel '28, E. Seay '28, P. Serpa '28, G. Shelling '28, N. Skopp '28, M. Spencer '28, E. Stern '28, O. Tomassi '28, E. Vangraefschepe '28, B. Vaught '28, G. Veriu '28, J. Ward '28, S. Weber '28, S. Werner '28, E. Williamson '28, K. Wilson '28, M. Wilson-Johnston '28, M. Wojtowycz '28, C. Ames '27, B. Barry '27, Q. Bary '27, H. Bauer '27, N.Beres '27, J. Bigelow '27, C. Blackmon '27, L. Bohlayer '27, M. Bramble '27, J. Briczinski '27, G. Broadwell '27, C. Cavanaugh '27, J. Childress '27, N. Chung '27, H. Clark '27, C. Crawford '27, D. Deangelis '27, A. Deal '27, A. Deegan '27, B. Distler '27, K. Dizon '27, A. Dominguez-Calix '27, C. Dustin '27, C. Eaton '27, E. Elder '27, I. Fairbanks '27, S. Findley '27, B. Fogarty '27, L. Fox '27, E. Fretwell '27, L. Garman '27, S. Garrett '27, S. Gawitt '27, K. Glasgow '27, A. Haagenson '27, L. Ibrahim '27, R. Jones '27, A. Judge '27, R. Kelley '27, S. Ko '27, A. Larson '27, E. Leroux '27, N.Lin '27, T. Lynn '27, S. Martin '27, K. McCubbin '27, A. Mesa '27, J. Miller '27, E. Mules '27, U. Nelson '27, T. Nguyen '27, T. Nowicki '27, B. Nulud '27, R. Opalinsky '27, L. Palechek '27, O. Panitz '27, S. Pegues '27, G. Petre '27, M. Rausch '27, J. Renn '27, M. Richardson '27, C. Robinson '27, I. Scarfo '27, Maya Shehata '27, Koel Sillitti '27, Audrey Smith '27, B. Sprouse '27, E. St. Andrie '27, S.Strand '27, P.Strong '27, R. Sullivan '27, A. Tarpinian '27, G. Thompson '27, Chad Unitas '27, Memphis Utz '27, Avery Vican '27, Parker Ward '27, W. Webb '27, T. Wedlake '27, A. Wolfe '27, P.Wyant '27, J. Zaniker '27, L. Zyvoloski '27

PLTW '26 and '25



William Ackerman '26, Robert Barnstead '26, Jacob Bass '26, Kyle Berning '26, Peter Binnie '26, MaryGrace Blank '26, Andrew Bonk '26, Austin Bowen '26, Jacob Broadwater '26, Nathan Broadwater '26, Reilly Caldwell '26, Clark Chasse '26, Grant Chasse '26, Audrey Chen '26, Jack Clark '26, Logan Clarke '26, Philip Cleven '26, Reagan Connelly '26, Jordan Connolly '26, Michael Cooney '26, Connor Cosh '26, Quinlan Cosh '26, Peyton Cozadd '26, Ciara Cronin '26, Cameron Cubbage '26, Nora Devine '26, Nicholas DiPietro '26, Penelope Dickerson '26, Tristen Englert '26, Jordan Fain '26, Giuliana Fitzsimmons '26, Breanna Foreman '26, Keeley Gangl '26, Rhys Garrahy '26, Gavin Gauss '26, Cody Gleason '26, James Grimshaw '26, Matthew Guloy '26, Benjamin Heffes '26, Andrew Hoffensetz '26, Brady Holden '26, Aidan Holly '26, Taylor Jackson '26, Terrell Jefferies '26, Buket Kuzkaya '26, Noah Ladner '26, Penelope Lascola '26, Tyler Lawhorne '26, Charles Long '26, Mackenzy Luoto '26, Joel Makowski '26, Molly Martin '26, Samuel Matthews '26, William Mazcko '26, Quinlan McConnell '26, Victoria McKenna '26, Maxine Mendoza '26, Matthew Murphy '26, Giuliana Newton '26, Molly Procida '26, Sara Mae Riggleman '26, Emma Ritter '26, Ashlyn Rose '26, Heidi Rosnick '26, Tristan Satterwhite '26, Addison Scott '26, John Shelling '26, Zachary Simpkins '26, David Smith '26, Liam Smith '26, Gustave Sticka '26, Denver Straub '26, Alexander Tewell '26, Dylan Tieff '26, Cameron Troutman '26, Douglas Waters '26, Jacob Watkins '26, Matthew Williams '26, Genevieve Willis '26, Lyla Winship '26, Feng Xue '26, Matthew Zimmerman '26, Alexandra Adams '27, Cooper Alahverdian '27, Abdul Amir '27, Tate Antinucci '27, Miranda Anzalone-Evans '27, Kathryn Behe '27, Brandon Biann '27, Pierce Brenner '27, Maeve Byrne '27, Margaret Byrnes '27, Benjamin Cangelosi '27, Madison Cannon '27, Gunner Chen '27, Isabelle Chen '27, Brandon Chisholm '27, Travis Colburn '27, Owen Cress '27, Luke DeBaugh '27, Ethan DeLeon '27, Nora Gerig '27, Raymond Guethler '27, Ryder Halloran '27, Robert Haufe '27, Abbie Heath '27, Robert Heath '27, Reagan Hunt '27, Layla Ibrahim '27, Brendan Johnston '27, Elizabeth Jones '27, Peter Judge '27, Eisenhower Kondo '27, Ryan Kurzmiller '27, Caden Lazzor '27, Camryn Lowman '27, Colin Marsh '27, John Paul Miller '27, Gavin Morris '27, Jameson Murray '27, Dylan Newhard '27, Vince Nguyen '27, Daniel Nikitin '27, Stephen Nunn '27, Trevor Oakes '27, Kyle Park '27, Andrew Parks '27, Logan Parks '27, Maxwell Peacock '27, Connor Pietris '27, John Ray '27, Sabrina Richter '27, Caroline Santos '27, Katelyn Santos '27, Madilyn Senisse '27, Connor Smith '27, Alexander Stavrevski '27, Cameron Trutenko '27, Olivia Vidrine '27, Victoria Wright '27, Nelson Zheng '27



"Spanish club was really fun because there were a lot of different activities to do and new things to learn."

JEREMY PEIFFER '27



""During the bocce season, I loved the inclusive environment, it fostered more friendships and I got close to a lot of people."

EMILY JOHN '27



"I enjoyed the participation of the students at the pep rally and all the sports events. It made everything more exciting and fun."

OWEN MULFORD '27

Customer is allowed to have objects outside of the margin.
TRIM LINE
TRIM LINE
TRIM LINE
TRIM LINE
Job 7180 Year 2025 Page 239 (1852136968) Master (1779002326) 06/11/2025 2:20 PM
Copyright © Jostens Inc, 2025

Images are low-resolution, are not color-managed, and do not reflect final quality.
Renderer 2.0
TRIM LINE

Lacrosse, Girls JV



Kelsey Begin '27, Izzy Burleson '27, Aubrey Cox '28, Piper Desjardins '28, Maya Doss '27, Millie Evans '28, Meg Feemster '28, Cate Gage '28, Claire Grimshaw '28, Arabella Gong '27, Ella Hartman '28, Grace Heravi '27, Paige Klima '28, Rilynn Kusiak '28, Elle LaBrier '28, Quinn Makarovich '28, Anna Mello '28, Grace Mosmiller '27, Addyson O'Brien '28, Colleen Ridley '28, Isabella Scarfo '27, Makayla Stauffer '28, Kyra Trippett '28, Avery Vican '27, Emma Watt '28, Sydney Wise '28, Katie Wiseman '27

	US	THEM
CROFTON	12	1
MARRIOTTS RIDGE	7	5
ARUNDEL	19	0
GLENELG	15	5
NORTH COUNTY	20	2
SPALDING	7	6
BROADNECT	9	3
SEVERN	3	8
OUR LADY	12	5
MT DE SALES	12	4
SOUTH RIVER	16	0
SOUTHERN	23	1
ANNAPOLIS	19	1
BROADNECK	10	7
COUNTY CHAMPIONS		

Lacrosse, Girls Varsity



Keira Abere '25, Quinn Allison '26, Naomi Batty '26, Maria Bragg '26, Gracie Ciuba '26, Lucy Davis '27, Ava Deegan '27, Taylor Edwards '27, Addison Ensor '26, Kate Griner '25, Kaylee Gerber '25, Nora Gerig '25, Reese Johnson '26, Payton Jeffers '25, Brooke Klima '26, Molly Koistinen '28, Megan Krause '26, Brooke Vaught '26, Bella Mazzola, Jessica Ricci '25, Avery Saviano '25, Elizabeth Thompson '26, Bella Van Gieson '25, Lyla Winship '26, Brynn Williams '27, and Erin Hussy '25

	US	THEM
CROFTON	16	0
MARRIOTTS RIDGE	14	2
ARUNDEL	7	0
GLENELG	6	4
NORTH COUNTY	18	1
SPALDING	10	0
BROADNECK	8	0
MT. DESALES	12	3
ST. MARYS	7	0
MANCHESTER VALLEY	5	15
SOUTH RIVER	5	4
SEVERN RUN	23	1
SOUTHERN	14	1
ANNAPOLIS	20	3
BROADNECK	5	6
CROFTON	20	5
SOUTH RIVER	14	13
MPSSA 3A REGIONALS		
LINGANORE	14	13
MPSSA 3A QUARTERFINALS		
TOWSON	10	6
MPSSA 3A STATES		
MARRIOTTS RIDGE	10	11

Outdoor Track, Boys



Daniel Agboli '26, Cooper Alahverdian '25, William Andrione '26, James Anguay '25, Benjamin Baxter '28, Collin Blain '28, Jason Blain '25, Samuel Blake '25, Jared Briczinski '27, Miles Buono '28, Reilly Caldwell '26, Joshua Childress '27, Chace Cinelli '27, Henry Clark '27, James Clifford '28, Joshua Collins '27, Cameron Crawford '27, Evan Crockett '26, Enoch Daramola '28, Luke DeBaugh '25, Collin Denton '27, Jacob Ford '25, Liam Garman '27, William Garzon '25, Benjamin Ghahhari '27, Noah Gordon '25, Daniel Haase-Lyons '27, Tommy Handen '25, Leo Havens '25, Reece Heckert '28, Seth Henson '27, William Hunter '25, Jayo Johnston '26, Joshua Kim '27, Oliver Langston '28, Caden Lazzor '25, Liam Little '28, Ryan Livingston '27, Owen Lynch '26, Thomas Lynn '27, Mason Madison '28, Colin Marsh '25, Colin McDonald '27, John McLain '25, Ty Miller '25, Ihab Moradi '25, Dylan Newhard '25, Alexander Newton '28, Stephen Nunn '25, Noah Turner '28,Ethan Osborne '27, Kyle Park '26, Jeremy Peiffer '27, Christopher Robinson '27, Evan Tarsi '27, Nicholas Theoret '27, Chad Unitas '27, Matthew Williams '26, Brenden Woods '27, Matthew Zimmerman '26,

SEAHAWK INVITATIONAL
INTERCOUNTY MEET
INTERCOUNTY MEET
PARK INVITE
ALL COMERS MEET
UNDER ARMOUR BLACK AND BLUE
EMERGING ELITE INVITATIONAL
129TH PENN RELAYS
THE GATOR INVITATIONAL
LAST CHANCE MEET
ANNE ARUNDEL COUNTY CHAMPIONSHIPS
MPSSAA 3A EAST REGION CHAMPIONSHIPS
MPSSAA 3A STATE CHAMPIONSHIPS 7th

Customer is allowed to have objects outside of the margin.
TRIM LINE
TRIM LINE
TRIM LINE
Job 7180 Year 2025 Page 240 (1852107842) Master (1812956234) 06/11/2025 2:20 PM
Copyright © Jostens Inc, 2025

Images are low-resolution, are not color-managed, and do not reflect final quality.
Renderer 2.0
TRIM LINE

Puzzle Club



Maya Bear '25, Owen Blackburn '25, Benjamin Cangelosi '25, Isabelle Chen '25, Brandon Chisholm '25, Owen Cress '25, Grace Daly '25, Katarina Day '26, Mason Fleming '25, Kassia Gautreau '27, Johnson He '25, Bella Holmes '26, Keith Ivey '26, Kateri Jarvis '25, Abby Jeffers '25, Andrew Kessler '25, Brooklyn LaBrier '26, Jillian Lewis '25, Syrenna McNutt '26, Isabella Opladen '25, Kathryn Rojek '26, Nicholas Stohler '26

Quill and Scroll



Alethia Brown '25, Cole Christesen '25, Jonah Darcy '26, Katarina Day '26, Francesca Gelfand '25, Payton Gerwig '26, Ruby Howland '25, Abby Jeffers '25, Sadie Mack '26, Emma Rogers '25, Elsa Webster '26, Viviana Willis '26

Red Cross Club



Anosha Ahmed '28, MaryGrace Blank '26, Joelle Cannon '28, Ava Cosler '26, Taylor Dougherty '28, Isabella Elliott '26, Caitlin Gaver '26, Kyra Hoffmaster '25, Alexa Holt '26, Allyson Jones '26, Zoey Kang '28, Isabella Maly '26, Victoria McKenna '26, Gabrielle McKenna '28, Ava McPhee '26, Natalie Nelson '25, Isabella Opladen '25, Peyton Quinn '28, Caroline Santos '25, Katelyn Santos '25, Lauren Schuller '26, Sophia Vu '26, Viviana Willis '26, Natalie Wolf '28, Alexis Young '28

Robotics Club

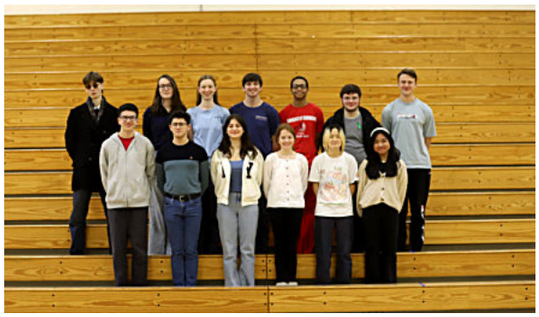

Anosha Ahmed '28, Jeremie Bitoun '25, Austin Bowen '26, Cody Gleason '26, Sloane Gonser '28, James Grimshaw '26, Terrell Jefferies '26, Sophia Ko '27, Ryan Kurzmiller '25, Buket Kuzkaya '26, Eli Leroux '27, Gabrielle McKenna '28, Bianca Nulud '27, Audrey Smith '27

Sailing Club



Will Albert '28, Pierce Brenner '25, Madison Cannon '25, Robert Heath '25, Charlotte Hugo '26, Peter Judge '25, Maya Kirshtein '26, Gabrielle McKenna '28, Emilie McKenna '25, Connor Smith '25, Alexandria Still '27, Stuart Werner '28

Science NHS

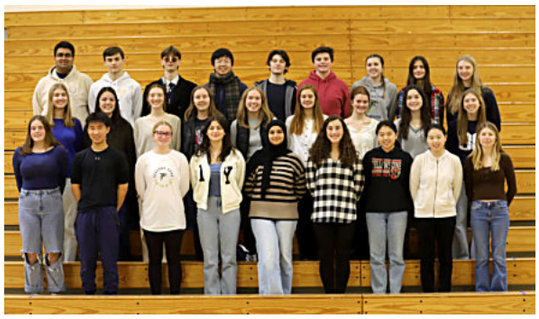

Abdul Amir '25, Brandon Biann '25, Maggie Byrnes '25, Michael Cooney '26, Nora Devine '26, Penny Dickerson '26, Addison Ensor '26, Jordan Fain '26, Clare Horner '26, Layla Ibrahim '25, Alexandra Kuhn '26, Jillian Kules '25, Samantha Lavallee '26, Kate Livingston '25, Lila Mancha '25, Colin Marsh '25, Victoria McKenna '26, Emilie McKenna '25, Lily Quill '25, Corbin Rolfes '26, Caroline Santos '25, Katelyn Santos '25, Emma Turk '25, Tori Wright '25, Nelson Zheng '25

Science Fiction Club



Eren Cameron '26, Ryan Chen '28, Axel Eckhardt '26, Elliott Earhart '25, Phillip Gangl '28, Cody Gleason '26, Ender Guethler '28, Sheehan Jeffers '27, Scarlett Ligon '27, Elsa Liu '28, Lucas Meaney '28, Isabella McLean '27, Dom Stroud '28, Riley Sullivan '27, Warren Webb '27, Ghost Weiss '25, Nixon Wilcox-Ball '27, Alex Zhou '27

Senior Class Officers



Tess Donegan '25, Kate Livingston '25, Emilie Mckenna '25, Theo Skopp '25

TRIM LINE
TRIM LINE
TRIM LINE
Customer is allowed to have objects outside of the margin.
TRIM LINE
Job 7180 Year 2025 Page 241 (1852103804) Master (1779002326) 06/11/2025 2:20 PM
Copyright © Jostens Inc, 2025

Images are low-resolution, are not color-managed, and do not reflect final quality.
Renderer 2.0
TRIM LINE

Outdoor Track, Girls



Faith Alvarez '27, Charlton Baillie '26, Sarah Baressi '27, Ellie Ballard '25, Ella Baxter '26, Addison Bianco '25, Piper Bowman '28, Natalie Bowman '25, Teagan Breen '28, Mimi Castaneda '27, Sol Cingolani '26, Angelica Coleman '25, Reese Corey '28, Ciara Cronin '26, Maura Cronin '26, Catherine Dearborn '25, Yismey Degracia-Obando '27, Ella Devaud '28, Anya Diggs '27, Jocelyn DiAngelo '26, Taylor Edwards '27, Isabella Elliott '26, Ashlyn Ensor '28, Addison Ensor '26, Emily Feldmann '28, Lexi Fitzsimmons '28, Anne Gage '25, Cate Gage '28, Francesca Gelfand '25, Olivia Gilligan '28, Natalie Glesmann '28, Mackenzie Goldman '26, Brenna Gruman '27, Kate Griner '25, Kelsey Griffith '26, Preslie Havens '28, Olivia Hilbert '26, Alexa Holt '26, Haeun Huskey '27, Rebecca Jimeno '25, Madelyn Jenkins '27, Josephine Kamas '27, Paige Klima '28, Zoe Laque '28, Kaleena Listman '28, Sadie Mack '26, Mari Matthews '28, Millicent Mardiros '25, Ava Manzolillo '28, Julia Mauck '28, Riley McGowan '25, Sage McGuire '28, Reese Mikeska '28, Stella Miller '28, Julianna Montante '26, Kathryn Murphy '26, Addison Newhard '28, Addyson O'Brien '28, Siena Pegues '27, Lucy Queen '28, Peyton Quinn '28, Julianna Ricci '26, Colleen Ridley '28, Taylor Roventini '28, Valeria Saenz '26, Emily Sandel '28, Lila Sandel '26, Claudia Somerset '28, Zoe Souder '28, Caroline Stead '27, Peyton Noelle Strong '27, Sophia Stutz '27, Olivia Vidrine '25, Harper Wallace '27, Katelyn Wiseman '27, Gianna Woods '28, Emmy Wright '26, Ava Zimmerman '25

SEAHAWK INVITATIONAL
INTERCOUNTY MEET
INTERCOUNTY MEET
PARK INVITE
ALL COMERS MEET
UNDER ARMOUR BLACK AND BLUE
EMERGING ELITE INVITATIONAL
129TH PENN RELAYS
THE GATOR INVITATIONAL
LAST CHANCE MEET
ANNE ARUNDEL COUNTY CHAMPIONSHIPS
MPSSAA 3A EAST REGION CHAMPIONSHIPS
MPSSAA 3A STATE CHAMPIONSHIPS 6th

Soccer, Boys JV



Griffin Bergstrom '28, Ben Baxter '28, Collin Blain '28, Aldo Bowman '28, Connor Cormier '28, Owen DiMauro '28, Alvaro Dominguez-Calix '27, Zephyr Elliot '28, Liam Garman '27, Franco Gonzalez '27, Reece Heckert '28, Nico Hopkins '28, Max Knoepfle '28, Jeffrey Landis '28, Ryan Livingston '27, Liam Mack '28, David McCaskey '28, Adrian Mesa '27, Carter Moden '28, Caleb Newton '28, Ethan Ribeiro '28

MEADE
SOUTH RIVER
CHESAPEAKE
BROADNECK
GLEN BURNIE
NORTHEAST
DIGITAL HARBOR
NORTH COUNTY
CHESAPEAKE
ARUNDEL
CROFTON
SOUTH RIVER

SCOREBOARDS NOT PROVIDED

Soccer, Boys Varsity



Eneko Allen '25, Stephen Bacho '26, Braxton Barr '26, Henry Bauer '27, Samuel Blake '25, Jason Blain '25, Dimitri Bordone '25, Jacob Broadwater '26, Zachary Campbell '26, Gavin Cliffe '27, Collin Denton '27, Cole Earhart '25, Tully Espinola '25, Gavin Gerard '26, Conner Hall '27, Parker John '25, Liam Kinslow '27, Avery Merolla '27, Aiden Min '26, Garrett Moden '26, Caden Morris '27, Daniel Nikitin '25, Charles Samples '26, Matthew Schisler '25, Zachary Simpkins '26, Theo Skopp '25, Jake Sobocinski '25, Christopher Von Diezelski '25, Jack Watkins '26

	US	THEM
MEADE	2	0
SOUTH RIVER	2	0
CHESAPEAKE	1	2
BROADNECK	4	1
GLEN BURNIE	1	0
NORTHEAST	3	1
DIGITAL HARBOR	5	2
NORTH COUNTY	6	0
CHESAPEAKE	4	0
ARUNDEL	2	0
CROFTON	2	0
SOUTH RIVER	1	2
SOUTH RIVER	1	3
SOUTH RIVER	1	3

Customer is allowed to have objects outside of the margin.
TRIM LINE
TRIM LINE
TRIM LINE
Job 7180 Year 2025 Page 242 (1852107773) Master (1812956234) 06/11/2025 2:20 PM
Copyright © Jostens Inc, 2025

Images are low-resolution, are not color-managed, and do not reflect final quality.
Renderer 2.0
TRIM LINE

Senior Dance Company



Lola Alpert '25, Charlotte Amplo '26, Audrey Anderson '26, Victoria Beatty '26, Mackenzie Clark '25, Caroline Curran '26, Grace Daly '25, Alyssa Kraus '25, Camryn Lowman '25, Madeline Masone '25, Victoria McKenna '26, Emilie McKenna '25, Sara Rhodriquez '25, Kayli Todd '25

SGA Delegates



Lily Atienza '25, Ella Atwood '26, Sarah Baressi '27, Natalie Bonk '26, Koa Bushnell '26, Mimi Castaneda '25, Miguel Castaneda '25, Audrey Chen '26, Reid Christesen '28, Jordan Connolly '26, Anya Diggs '27, Tess Donegan '25, Arabella Gong '27, Hayden Griffith '28, James Grimshaw '26, Bella Holmes '26, Sophia Leon '26, Casey Liu '26, Kate Livingston '25, Lila Mancha '25, Gabrielle McKenna '28, Shaina Naran '28, Collin Nguyen '26, Abigail Rinick '28, Tristan Satterwhite '26, Caden Tetrault '25, Maia Tetrault '28, Paige Williams '28, Abigayle Wolfe '25

SGA Officers



Ella Atwood '26, Natalie Bonk '26, Meera Carey '26, Miguel Castaneda '25, Minah Dieujuste '27, Tess Donegan '25, Charlotte Ellis '26, Coleman Eaton '27, Amberlynn Gong '25, Bella Holmes '26, Sophia Leon '26, Kate Livingston '25, Adam Maher '28, Lila Mancha '25, Abby Peacock '26, Sara Riggleman '27, Morgan Terry '25

Silks and Indoor Guard



Abigail Almodovar-Vives '26, Max Buono '25, Bianca Fogarty '27, Garrett Hansen '25, Olivia Hermann '27, Lena Biran '25, Sarah Johnston '27, Megan Payne '27, Megan Payne '27, Sydney Davis '27, Ella Stoudt '27

Skills USA



Zain Alhadidi '28, Yasmin Al-hadidi '27, Brooke Barnes '26, Nyla Chestnut Barrett '27, Holly Braughton '27, Audry Brown '28, Amiyah Brown '27, Starr Busey '26, Parker Carroll '28, Leah Cole '28, Megan Doan '27, Jackson DuPee '26, Evelyn Elder '27, Kate Espinola '28, Arian Farhadi '28, Alexandria Findley '28, Ryan Fleishman '28, Cody Gleason '26, Jonae Hargrow '26, Nate Jerdal '28, Grace Lopez '26, Austin Machovec '28, Emilie McKenna '25, Gabrielle McKenna '28, Victoria McKenna '26, Jonathan Neal '28, Tiiu Nomm '26, Solomon Nkongolo '28, Michael Pastine '26, Faith Rice '28, Kyra Trippett '28, Candace Williams '27

SOL

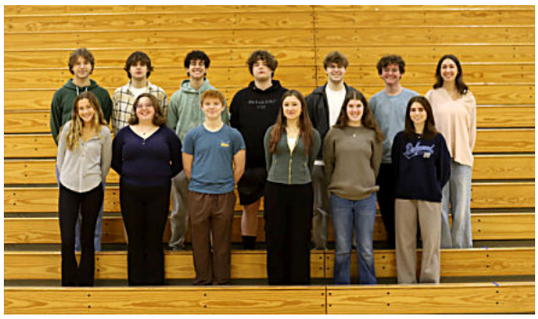

Kayelin Bowerman '26, Benjamin Cangelosi '25, Brandon Chisholm '25, Tyler Fain '27, Mason Fleming '25, Robert Heath '25, Bella Holmes '26, Andrew Kessler '25, Brooklyn Labrier '26, Syrenna McNutt '26, Maggie Moran '25, Nicholas Olson '25, Reagan Scott '26, Alex Stavrevski '25

Sophomore Class Officers



Cameron Crawford '27, Minah Dieujuste '27, Coleman Eaton '27, Haeun (Joy) Huskey '27, Michael Malikov '27, Keira Wittlinger '27

Space Explorations



Robert Barnstead '26, MaryGrace Blank '26, Nicol Chovanec '26, Evan Crockett '26, Nora Devine '26, Penny Dickerson '26, Tyler Fain '27, Giuliana Fitzsimmons '26, Terrell Jefferies '26, Alexandra Kuhn '26, Penelope Lascola '26, Samantha Lavallee '26, Gabrielle McKenna '28, Victoria McKenna '26, Molly Procida '26



"Key club helps our group members to raise money and achieve our goals together to help our community."

MARLEE WOOLSEY '26



"I love bringing kindness to others through small acts and showing up for my community."

ANNA WILLIS '26



"It's fun reading books that I enjoy and being able to discuss books with my friends."

JANE HONEYWELL '26

TRIM LINE
TRIM LINE
TRIM LINE
Customer is allowed to have objects outside of the margin.
TRIM LINE
Job 7180 Year 2025 Page 243 (1851917365) Master (1779002326) 06/11/2025 2:20 PM
Copyright © Jostens Inc, 2025

Images are low-resolution, are not color-managed, and do not reflect final quality.
Renderer 2.0
TRIM LINE

Soccer, Girls JV



Ruby Bauer '27, Teagan Breen '28, Quinn Brady '28, Quinlyn Bary '27, Leah Croghan '28, Chelsea Coward '28, Alice DiAngelo '28, Jordan Dill '27, Ashlyn Ensor '28, Kate Espinola '28, Clair Farley '27, Olivia Gilligan '28, Emmerson Hawthorne '27, Ella Hartman '28, Delaney Kaminskas '27, Molly Koistinen '28, Delaney Peiffer '28, Lucy Queen '28, Koel Sillitti '27, Samantha Stefancik '27, Bella Thanner '28, Lyla Watson '27

	US	THEM
ARUNDEL	4	0
SOUTH RIVER	2	1
CHESAPEAKE	0	0
BROADNECK	2	0
GLEN BURNIE	7	0
NORTHEAST	8	0
OLD MILL	8	0
CROFTON	4	0
BROADNECK	2	0

Soccer, Girls Varsity



Ella Baxter '26, Ellie Ballard '25, Maria Bragg '26, Isabella Burleson '27, Abby Cover '25, Lily Diedrich '25, Taylor Edwards '27, Erin Hussey '25, Emma Lawrence '26, Mackenzy Luoto '26, Vivian Major '26, Isabella Mazzola '26, Ella McLaughlin '27, Addison Murphy '26, Siena Pegues '27, Emerson Scott '26, Ava Scott '26, Riley Buck '28, Victoria Gargano '27, Isabella Van Gieson '25, Elizabeth Thompson '26, Harper Wallace '27, Kiera Wittlinger '27, Megan Young '27

	US	THEM
MEADE	8	0
ARUNDEL	2	1
SOUTH RIVER	4	1
CHESAPEAKE	2	0
BROADNECK	2	0
GLENN BURNIE	8	0
NORTHEAST	2	0
NORTH COUNTY	5	0
SCIENCE POINT	8	0
STEVEN DECATOR	4	0
JAMES BENNETT	2	1
BEL AIR	3	1
MPSSA 3A REGIONALS		
CHESAPEAKE	1	0
MPSSA 3AQUARTER FINALS		
TOWSON	4	0
MPSSA 3A STATES		
3A MPSSA STATE CHAMPIONS		

Softball, JV



Liana Acikgoz '28, Sydney Beil '28, Madison Cassady '27, Elena Conrad '28, Abigail Lawhorne '28, Madison MacMillan '27, Addie Matthews '28, Layla Perry '28, Kylee Schultheis '27, Grace Shelling '28, Koel Sillitti '27, Jaiden Zaniker '27

	US	THEM
NORTHEAST	1	4
NORTH COUNTY	8	0
ARUNDEL	4	12
CHESAPEAKE	1	15
GLEN BURNIE	16	0
CROFTON	18	3
BROADNECK	1	11
CHOPTICON	0	12
SEVERN RUN	21	2
NORTHEAST	0	10
SOUTH RIVER	26	8
SOUTHERN	17	1

Customer is allowed to have objects outside of the margin.
TRIM LINE
TRIM LINE
TRIM LINE
Job 7180 Year 2025 Page 244 (1851938397) Master (1812956234) 06/11/2025 2:20 PM
Copyright © Jostens Inc, 2025

Images are low-resolution, are not color-managed, and do not reflect final quality.
Renderer 2.0
TRIM LINE

Spanish Club



Margot Argeles '25, Sarah Baressi '27, Robert Barnstead '26, Mia Campuzano '27, Mimi Castaneda '27, Miguel Castaneda '25, Norah Cornwall '26, Owen Cress '25, Nora Devine '26, Penny Dickerson '26, Tess Donegan '25, Jordan Fain '26, Alexandra Kuhn '26, Kate Livingston '25, Lila Mancha '25, Molly Martin '26, Emilie McKenna '25, Victoria McKenna '26, Kaylie Montagne '27, Sean Monahan '26, Dhru Naran '25, Rhodes Opalinsky '27, Jordyn Raines '27, Morgan Rausch '27, Alex Stavrevski '25, Lacey Strom '25, Caden Tetrault '25, Anna Willis '26

Spanish National HS



Reni Bonilla Granados '26, Alethia Brown '25, Luke Byerly '25, Mia Campuzano '27, Mimi Castaneda '27, Cole Cavanaugh '26, Sol Cingolani '26, Michael Cooney '26, Norah Cornwall '26, Ava Cosler '26, Charley Coward '25, Anya Diggs '27, Jordan Fain '26, Alexandra Kuhn '26, Jillian Kules '25, Buket Kuzkaya '26, Kate Livingston '25, Molly Martin '26, Emilie McKenna '25, Victoria McKenna '26, Garrett Moden '26, Maggie Morgan '27, Collin Nguyen '26, Isabella Opladen '25, Siena Pegues '27, Jordyn Raines '27, Morgan Rausch '27, Reagan Scott '26, Teddy Uy '26, Elsa Webster '26, Elijah Wells '26, Anna Willis '26, Tori Wright '25, Nelson Zheng '25

SPTV

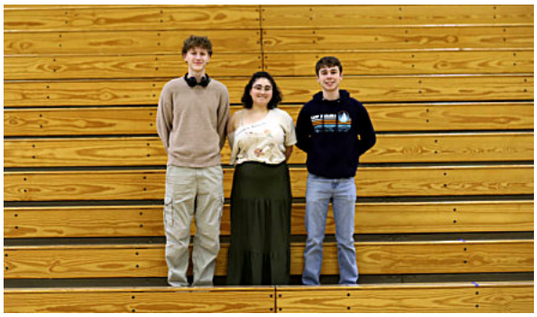

Neil Bitoun '27, Peyton Cozadd '26, Kellen Forbes '25

Symphonic Band



Alex Adams '25, Dorsey Berlin '28, Jeremie Bitoun '27, Owen Blackburn '25, Cameron Blackburn '26, Liam Bohlayer '27, Jared Briczinski '27, Will Bresson '25, Miles Buono '28, Jude Carey '26, Michael Cooney '26, Zoe Covington '27, Owen Cress '25, Jonah Darcy '26, Reagan Eng '27, Jordan Fain '26, Tyler Fain '27, Harper Ferrence '25, Phillip Gangl '28, Jude Greeff '28, Benny Heffes '26, Keith Ivey '26, Sena Kwon '28, Noah Ladner '26, Zhi Lin '26, Collin Nguyen '26, Clara Nigro '27, Jayden Parr '25, Siena Pegues '27, Morgan Rausch '27, Sara Riggleman '26, Nicholas Smith '25, Olivia Sosa '25, Jacob Tripplett '25, Timothy Wade '28, Alex Zhou '27

Talon



Anosha Ahmed '28, Penny Dickerson '26, Ruby Howland '25, Jessenia Limani '26, Jonathan Neal '28, Samantha Polk '25, Ella Stoudt '27, Elsa Webster '26

Taylor Swift Club



Cassidy Ames '27, Isla Crawford '27, Sydney Frandson '27, Ava Gilman '25, Aviva Krauson '27

Tech/Stage Crew



Robert Belz '26, Elliet Bristol '26, William Borresen Coward '27, Luke Crabill '25, Collin Cubbage '27, Kat Day '26, Makenzie DeLong '27, Claire Fagan '27, Kellen Forbes '25, Payton Gerwig '26, Grant Chasse '26, Clark Chasse '26, Ruby Howland '25, Ryan Kassel '25, Alexandra Kuhn '26, Celia Lancaster '27, Penelope Lascola '26, Joel Makowski '26, Liam Martinez '25, Lydia McFarland '25, AJ Meissner '25, Jameson Murray '25, Sabrina Richter '25, Dom Stroud '28, Olivia Tomassi '28, Douglas Waters '26, Josie Wong '26,

Thespians



Grant Chase '26, Clark Chase '26, Brandon Chisholm '25, Cole Christesen '25, Georgia Clanton '28, Peyton Cozadd '26, Luke Crabill '25, Grace Daly '25, Tess Donegan '25, Alexa Esposito '27, Mason Fleming '25, Ava Gilman '25, Kyra Hoffmaster '25, Ruby Howland '25, Andrew Kessler '25, Kaitlyn Knowles '26, Alexandra Kuhn '26, Penelope Lascola '26, Brooke Latone '28, Sophia Leon '26, Elsa Liu '28, Adam Maher '28, Spencer Mann '26, Maggie Moran '25, Sabrina Richter '25, Kelsey Sparkman '25, Alex Stavrevski '25, Maia Tetrault '28, Kaelin Tufo '25, Douglas Waters '26, Katherine Weiss '25



"I'd say [SGA] is really inclusive and there are super fun activities. They really bring out the school spirit."

ASHER MANN '28



"The mental health assembly helped me learn that if you see a person or yourself needs help, to reach out right away and don't be scared to talk about it.

MALLORY SCHAFFER '26



"I enjoyed the baseball and football season because I got to spend time with my friends and I got stronger."

CADEN GUERRA '27

TRIM LINE
TRIM LINE
TRIM LINE
Customer is allowed to have objects outside of the margin.
TRIM LINE
Job 7180 Year 2025 Page 245 (1852107684) Master (1779002326) 06/11/2025 2:20 PM
Copyright © Jostens Inc, 2025

Images are low-resolution, are not color-managed, and do not reflect final quality.
Renderer 2.0
TRIM LINE
Customer is allowed to have objects outside of the margin.
TRIM LINE
TRIM LINE
TRIM LINE

Softball, Varsity



Quinlyn Bary '27, Lucy Benner '27, Addison Bianco '25, Norah Cornwall '26, Kate Edwards '26, Jennifer Hong '27, Ella Kassel '28, Austyn Lundfelt '26, Allie Moran '28, Taylor Moran '26, Morgan Rausch '27, Andrea Rom '27, Abby Trust '28, Megan Young '27

	US	THEM
BROADNECK	4	2
OLD MILL	22	4
NORTHEAST	4	7
NORTH COUNTY	12	3
ARUNDEL	4	8
CHESAPEAKE	4	5
GLEN BURNIE	3	0
BROADNECK	4	5
CROFTON	1	2
NORTHEAST	0	3
CHOPTICON	2	7
OLD MILL	15	0
SEVERN RUN	17	0
ANNAPOLIS	24	0
SOUTH RIVER	4	1
SOUTHERN	12	1
MEADE	18	0
SOUTH RIVER	12	11
NORTHEAST	1	8

Swimming, Varsity



Peter Binnie '26, Theresa Donegan '25, Natalie Frank '25, Rhys Garrahy '26, Amberlynn Gong '25, Maggie Goodman '26, Robert Haufe '25, Shep Kegley '25, Fiona Kelley '25, Nathaniel Kelley '28, Riordan Kelley '27, Hannah Kim '25, James Knott '26, Eisenhower Kondo '25, Collin Mays '25, Elizabeth Mules '27, Maxwell Peacock '25, Ayden Pollock '28, Lily Quill '25, Lena Rausch '27, Grace Redmond '27, Gabriel Seward '27, Jordan Shinnamon '25, Sydney Sloan '25, Kiera Sullivan '27, Caden Tetrault '25, Emma Turk '25, Tori Wright '25

	Mens		Women	
	US	THEM	US	THEM
AOSC MEET:				
EVENT 26: 12/20				
NORTHEAST	83	8	83	7
OLD MILL	71	23	83	11
MEADE	78	11	81	9
EVENT 24: 01/03				
MEADE	78	11	75	17
ANNAPOLIS	71	23	75	19
NAAC MEET:				
EVENT 24: 01/10				
GLEN BURNIE	83	9	83	11
SOUTH RIVER	67	27	74	20
AOSC MEET:				
EVENT 24: 01/17				
MEADE	80	10	75	16
SOUTHERN	83	8	80	11
ARUNDEL	71	23	79	14
EVENT 24: 01/24				
BROADNECK	67	27	59	35
OLD MILL	79	15	83	11
CROFTON	54	40	62	32

Tennis, Varsity



Maggie Balderston '27, Ethan Benderson '27, Maya Bear '25, Brynn Bilnoski '28, Koby Bragg '26, Nate Chung '27, Sol Cingolani '26, Arden Dalton '27, Claire Farley '28, Gavin Gerard '26, Colin King '26, Ben Koppe '26, Ty Maddox '26, Vivian Major '26, Ava Manzolillo '28, Colin Marsh '25, Lily McCallister '25, Kaiya Norton '25, Cole Owen '28, Lucas Palechek '27, Carys Preston '25, Gabriel Seward '28, Dominic Tangrea '27, Lily Wells '26, Matthew Zhou '25

	US	THEM
NORTH COUNTY	9	0
ARUNDEL	9	0
CHESAPEAKE	8	1
GLENBURNIE	9	0
BROADNECK	5	4
CROFTON	9	0
NORTHEAST	9	0
OLD MILL	9	0
SEVERN RUN	8	1
ANNAPOLIS	8	1
SOUTH RIVER	8	1
SOUTHERN	8	1
MEADE	9	0
COUNTIES	W	
3A REGIONALS	W	

STATE RESULTS
CONNOR PIETRIS BOYS SINGLES QUARTERFINALIST
KOBY BRAGG AND TY MADDOX 3RD PLACE
CARYS PRESTON AND GAVIN GERARD 2ND PLACE MIXED
BRYNN BILNOSKI FIRST PLACE GIRLS SINGLES

Job 7180 Year 2025 Page 246 (1852107654) Master (1812956234) 06/11/2025 2:20 PM
Copyright © Jostens Inc, 2025

Images are low-resolution, are not color-managed, and do not reflect final quality.
Renderer 2.0
TRIM LINE

Tri-M



Alexandra Adams '25, Robert Barnstead '26, Lena Biran '25, Cameron Blackburn '26, Owen Blackburn '25, Reni Bonilla Granados '26, Kayelin Bowerman '26, Will Bresson '25, Ben Cangelosi '25, Brandon Chisholm '25, Michael Cooney '26, Owen Cress '25, Tess Donegan '25, Tyler Fain '27, Jordan Fain '26, Harper Ferrence '25, Ava Gilman '25, Bella Holmes '26, Keith Ivey '26, Brooklyn LaBrier '26, Samantha Lavallee '26, Eli Leroux '26, Zhi Lin '26, Kate Livingston '25, Lila Mancha '25, Sean Monahan '26, Audrey Smith '27, Olivia Sosa '25, Alex Stavrevski '25, Kaelin Tufo '25, Shannon Zheng '26, Alex Zhou '27

Typing Club



Phillip Gangl '28, Reid Christesen '28, Hayden Griffith '28, Abigail Rinick '28, Maia Tetrault '28, Paige Williams '28, Gabriella McKenna '28, Shaina Naran '28

Vocab Club

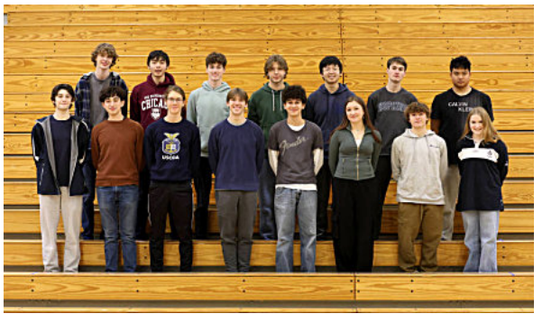

Renzo Angeles '26, Andrew Bonk '26, Owen Cress '25, Benny Heffes '26, Bella Holmes '26, Evan Hopkins '26, Aiden Houser '25, Peter Judge '25, Collin Mays '25, Corbin Rolfes '26, Tristan Satterwhite '26, Alex Stavrevski '25, Douglas Waters '26, Sydney Wilson '25, Nelson Zheng '25

Vocal Ensemble



Cassidy Ames '27, Spencer Auebl '26, Kelsey Begin '27, Isla Crawford '27, Tess Donegan '25, Destiny Felder '27, Keaton Fonte '28, Kassia Gautreau '27, Ava Gilman '25, Aislynne Hogue '28, Savannah Hogue '25, Kaitlyn Knowles '27, Lily Kraynak '28, Brooke Latone '28, Samantha Lavallee '26, Jude McCallister '28, Abigail Miller '27, Owen Panitz '27, Kelsey Sparkman '25, Jacob Young '26

Wishing Crane Club



Reilly Caldwell '26, Isabelle Chen '25, Raymond Chen '26, Destiny Felder '27, Johnson He '25, Olivia Hermann '27, Kateri Jarvis '25, Hannah Kim '25, Lauren Seward '27, Sydney Wilson '25, Nelson Zheng '25

Women in STEM



Maggie Byrnes '27, Madison Cannon '25, Reagan Connelly '26, Penny Dickerson '26, Jordan Fain '26, Layla Ibrahim '25, Molly Martin '26, Gabrielle McKenna '28, Victoria McKenna '26, Molly Procida '26, Sara Riggleman '26

World Flavors



Jacob Arnold '27, Kelsey Begin '27, Logan Bodiker '27, Enoch Daramola '28, Abby Dugenske '27, Jacob Lovejoy '27, Jude McCallister '28, Jonathan Reneau '27, Caleb Reneau '28

Zoology



Destiny Felder '27, Gavin Gauss '26, Zak Lin '25

Customer is allowed to have objects outside of the margin.
TRIM LINE
TRIM LINE
TRIM LINE
TRIM LINE
Job 7180 Year 2025 Page 247 (1852107975) Master (1779002326) 06/11/2025 2:20 PM
Copyright © Jostens Inc, 2025

Images are low-resolution, are not color-managed, and do not reflect final quality.
Renderer 2.0
TRIM LINE

Tennis, Unified



Liana Acikgoz '28, Ella Atwood '26, Myliana Boller '27, Matthew Butcher '27, Patrick Cornwall '28 , Andrea Cuellar '27, Hastings Fava '25, Keaghan Gorski '25, Cooper Hanafourde '28, London Holmes '26 Grace Heravi '27, Clare Homer '26, Sheehan Jeffers '27, Brendan Johntson '25, James Knott '26, Penelope Lascola '26, Declan Laughlin '26, Brady Masterson '26, Owen Mulford '27, Joshua Murphy '28 Nathan Palechek '25, Sophia Procaccini '25, Emily Slater '25, William Stimpson '25, Jase Tetrault '25, Matthew Thanner '28, Elias Vangraefschepe '28, Lily Verde '25, Kyle Vican '27, Lilly Waterman '26 Caroline West '25

CROFTON
BROADNECK
SEVERN RUN
COUNTYS
STATES

Volleyball, JV



Jill Mariano '27, Anika Larson '27, Cami Carter '28, Candance Williams '27, Emmy Mora '28, Emma Watt '28, Addisyn Jung '28, Rosalina Melnychenko '27, Meghal Spencer '28, Savannah Sprinkel '28, Camille Delotta '27, Ryenn Laffey '28, Addison Mathews '28, Percy Smack '27, Natalie Lawhorne '28

	US	THEM
GLEN BURNIE	2	0
ANNAPOLIS	3	0
ARUNDEL	0	2
SOUTHRIVER	0	2
BROADNECK	0	2
OLD MILL	2	0
NORTHEAST	2	0
MEADE	2	0

Volleyball, Varsity



Genevieve Willis '26, Lizzie Ranaghan '26, Abby Roberts '26, Kathryn Rojek '26, Eli Fleming '27, Courtlynn Edwards '25, Gabi Villegas '26, Maggie Morgan '27, Viviana Willis '26, Finley Johnson '28, Jennifer Hong '27, Stella kiddney '26, Maeve Byrne '25, Rebecca Sullivan '27, Frances Santiago-Cruz '28, Lilah Cuningham '27

	US	THEM
GLEN BURNIE	3	0
ANNAPOLIS	3	0
ARUNDEL	1	3
CROFTON	3	2
SOUTHRIVER	3	1
BROADNECK	0	3
OLD MILL	1	3
NORTHEAST	3	0
CROFTON	1	3
MEADE	3	0
ARUNDEL	0	3

Customer is allowed to have objects outside of the margin.
TRIM LINE
TRIM LINE
TRIM LINE
Job 7180 Year 2025 Page 248 (1849110569) Master (1812956234) 06/11/2025 2:20 PM
Copyright © Jostens Inc, 2025

Images are low-resolution, are not color-managed, and do not reflect final quality.
Renderer 2.0
TRIM LINE

Young Democrats



Ella Atwood '26, Meera Carey '26, Miguel Castaneda '25, Luke Crabill '25, Kate Livingston '25, AJ Meissner '25, Isabella Opladen '25, Abigail Peacock '26

Marching Band



Alex Adams '25, Abigail J. Almodovar-Vives '27, Robert Barnstead '25, Robin Belz '26, Dorsey Berlin '28, Lena Biran '25, Cameron Blackburn '26, Liam Bohlayer '27, Elizabeth Bost '28, Will Bresson '25, Maxwell Buono '25, Miles Buono '28, Nathan Chen '28, Michael Cooney '26, Zoe Covington '27, Luke Crabill '25, Owen Cress '25, Marek Daccarett '28, Jonah Darcy '26, Kyla Darcy '28, Sydney Davis '28, Jack Deaver '25, Minah Dieujuste '27, Caelan Donovan '26, Axel Eckhardt '26, Reagan Eng '27, Jordan Fain '26, Tyler Fain '27, Arian Farhadi '28, Harper Ferrence '25, Bianca Fogarty '27, Ella Fretwell '27, William Gibson '28, Jude Greeff '28,Garrett Hansen '25, Benjamin Heffes '26, Olivia Hermann '27, Andrew Hoffensetz '26, Keith Ivey '26, Marian Jackson '28, Sarah Johnston '27, Riley Jones '28, Rex Kilby '28, Landon Krupar '27, Sena Kwon '28, Henry Lavy '25, Zhi Lin '26, Sparrow Martinez '27, Lainey McElyea '28, Isabella McLean '27, Aspen Meissner Hultgren '25, James Monahan '28, Kyle Moss '28, Leah Muller '28, Alexander Newton '28, Collin Nguyen '26, Emma Nicol '26, Clara Nigro '27, Stephen Nunn '25, Jayden Parr '25, Megan Payne '27, Aiden Pearson '28, Morgan Rausch '27, Nathaniel Redd '28, Ella Rice '28, Sara Mae Riggleman '26, Reagan Seay '25, Mia Smith '26, Nicholas Smith '25, Audrey Smith '27, Aidan Sneed '27, Olivia Sosa '25, Nick Soto '25, Ella Stoudt '27, Garrett Thompson '27, Olivia Tomassi '27, Charlotte Triplett '27, Jacob Triplett '25, Timothy Wade '28, Leeah Wang '28, Warren Webb '27, Grace Wong '26, Shannon Zheng '26, Alex Zhou '27

Orchestra



Lena Biran '25, Liam Bohlayer '27, Reni Bonilla Granados '26, Brandi Brundick '27, Nathan Chen '28, Zavier Chen '28, Reid Christesen '28, James Clifford '28, Tess Donegan '25, Arian Farhadi '28, Mason Fleming '25, Peter Judge '25, Dan Lane '26, Eli Leroux '27, Kate Livingston '25, Nadine Maggio '25, Lila Mancha '25, Spencer Mann '26, Lydia McFarland '25, Victoria McKenna '26, Gabrielle McKenna '28, Emilie McKenna '25, Maxine Mendoza '26, Sean Monahan '26, James Monahan '28, Shaina Naran '28, Matthew Redmond '26, Jack Slote '25, Mia Smith '26, Audrey Smith '27, Olivia Sosa '25, Olivia Tomassi '28, Warren Webb '27, Stuart Werner '28, Alena Wolfe '27, Alexis Young '28, Shannon Zheng '26



"This club [SGA] is a great way to be involved with the school and help others as well as meeting many new people."

SOPHIA LEON '26



"Rho Kappa is so much fun beacuse we get to play social studies related games during meetings."

COLE CHRISTESEN '25



"Leadership has taught be how to be more confident in myself and leading teams."

SADIE MACK '26

TRIM LINE
TRIM LINE
TRIM LINE
Customer is allowed to have objects outside of the margin.
TRIM LINE
Job 7180 Year 2025 Page 249 (1849110586) Master (1779002326) 06/11/2025 2:20 PM
Copyright © Jostens Inc, 2025

Images are low-resolution, are not color-managed, and do not reflect final quality.
Renderer 2.0
TRIM LINE

Wrestling, Varsity



SOUTHERN
OLD MILL
NORTH COUNTY
ANNAPOLIS
HAMMOND
COUNTY'S
STATES

Alanna Adams '25, Alexandra Adams '25, Aiden Bass '28, Andrew Bonk '26, Thomas Brockett '26,Nolan Buhler '25, Brody Clark '28, Brett Gleisner '26, Aidan Holly '26, Dimitri Khechikashvili '28, Owen Kromminga '26, Nicholas Luoto '28, Seth Macola '26, Thomas Miller '25, Gabriel Morris '25, Michael Pastine '27, Michael Queen '26, Corbin Rolfes '26, Jonathan Wark '26, Matthew Wojtowycz '28

Wrestling, JV



SOUTHERN
OLD MILL
NORTH COUNTY
ANNAPOLIS
HAMMOND
SOUTHERN

James Adams '28, Peter Anderson '28, Noah Ballinger '26, Eric Clayton '26, Coleman Eaton '27, Isaac Fairbanks '27, Anthony Gonzalez '27 Nicholas Guerrisi '25, Dylan Hopkins '28, Brody Johnson '26, John Marshall '26, Jude McCallister , Liam Morris '28, Finley Mullervy '27, Brayden Nowicki '26, Brandon Thomas '25, Jordan Tomago '28, Cameron Wallace '26, Aiden Wauters '25, Stuart Werner '28

Customer is allowed to have objects outside of the margin.
TRIM LINE
TRIM LINE

TRIM LINE
Job 7180 Year 2025 Page 250 (1849034213) Master (1812956234) 06/11/2025 2:20 PM
Copyright © Jostens Inc, 2025

Images are low-resolution, are not color-managed, and do not reflect final quality.
Renderer 2.0
TRIM LINE



"Stepping on stage and dancing [makes me confident]."

KAYLI TODD '25



"Something that makes me unique or different from others is that I'm Filipina."

LILY ATIENZA '25



"I like being involved with the school [through SGA] and it's super fun going around and organizing events… It's just really fun to be involved and know that I am doing things to help the school and community."

TESS DONEGAN '25

TRIM LINE
TRIM LINE
TRIM LINE
Customer is allowed to have objects outside of the margin.
TRIM LINE
Job 7180 Year 2025 Page 251 (1849109379) Master (1779002326) 06/11/2025 2:20 PM
Copyright © Jostens Inc, 2025

Images are low-resolution, are not color-managed, and do not reflect final quality.
Renderer 2.0
TRIM LINE TRIM L
Customer is allowed to have objects outside of the margin.
TRIM LINE
TRIM LINE

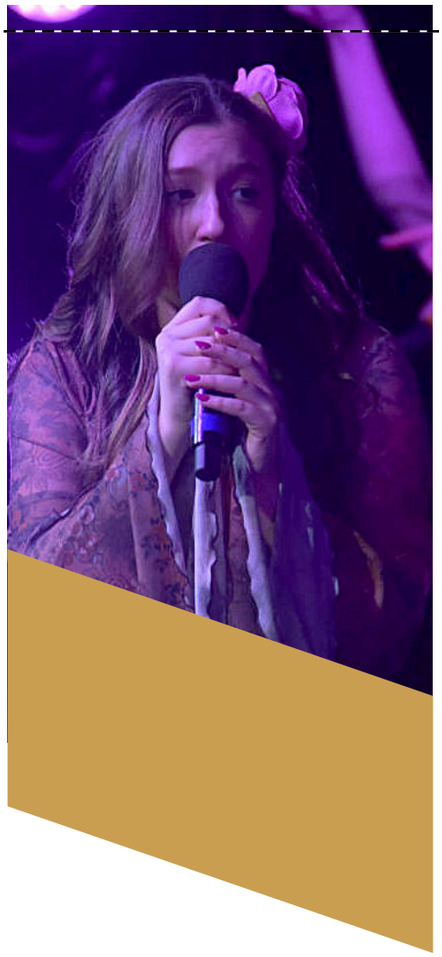





REFERENCE.

TRIM LINE
Job 7180 Year 2025 Page 252 (1849099609) Master (1812956234) 06/11/2025 2:20 PM
Copyright © Jostens Inc, 2025

Images are low-resolution, are not color-managed, and do not reflect final quality.

Renderer 2.0

TRIM LINE

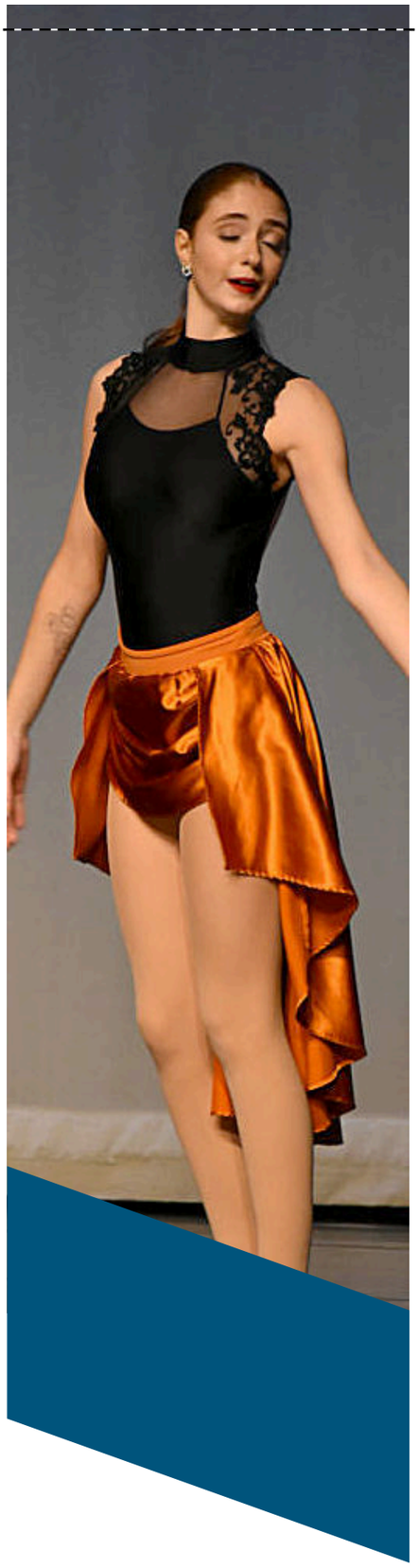

TRIM LINE





TRIM LINE

Customer is allowed to have objects outside of the margin.

TRIM LINE

TRIM LINE

Copyright © Jostens Inc, 2025

Images are low-resolution, are not color-managed, and do not reflect final quality.
Renderer 2.0
TRIM LINE

Dear Class of 2025,

Serving as your principal during this milestone year has been an absolute honor. This was my first year in this role, and I could not have asked for a better group of students to share this journey with. Each of you brings a unique energy, talent, and perspective, making our school a vibrant and welcoming place for all.

Your commitment to excellence—in academics, athletics, the arts, and leadership—has set a powerful example for those who will follow in your footsteps. But beyond your achievements, your kindness, resilience, and dedication to uplifting one another truly define the legacy you will leave behind. The way you support your peers, engage in meaningful conversations, and strive to make our school a better place is inspiring.

As you relish the final days of your high school career, I encourage you to embrace every moment, continue to push boundaries, and never stop believing in the impact you can make. The world beyond these walls is waiting for your brilliance, and I do not doubt that each of you will go on to achieve incredible things.

Thank you for allowing me to be part of your journey. I look forward to celebrating all your successes, and I hope you look back on this year with fond memories.



With pride and gratitude,

Mr. Johnson
Principal
Severna Park High School

Congratulations!!

You have worked hard to get to this point, and you should be proud of yourselves. As you go out into the world, I encourage you to spread your wings – try new things, take risks, travel, learn and explore. Be proud of yourselves, work hard, and never settle for less than what your potential is. You are going to do amazing things, and I am so proud of you!! Always remember to be kind, to laugh and you are loved! Thank you for allowing me to be part of your journey.



Ms. Hendler

Be proud of yourself Naomi.
Be kind, be authentic, be adventurous!
This is only the beginning...
THE BEST IS YET TO COME









PETER JUDGE

"A bad day sailing is 100 times better than a good day at work." —Anonymous



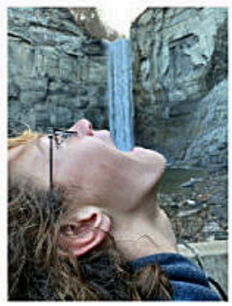



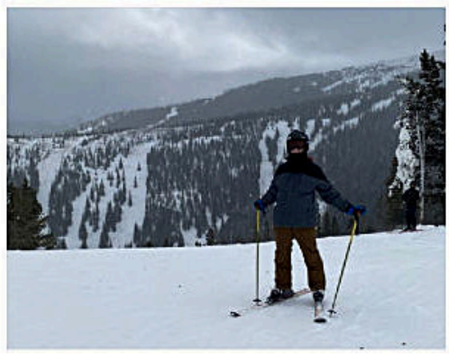

We love you Peter, congratulations!
Mom, Dad, Paul, and Page

Customer is allowed to have objects outside of the margin.
TRIM LINE
TRIM LINE
TRIM LINE
Job 7180 Year 2025 Page 254 (1844301469) Master (1812956234) 06/11/2025 2:20 PM
Copyright © Jostens Inc, 2025

Images are low-resolution, are not color-managed, and do not reflect final quality.
Renderer 2.0
TRIM LINE



Max Donze



You epitomize what it is to be strong, courageous and resilient. You are a wonderful young man, and I couldn't be prouder of you!! Follow your dreams and know that we love you very much. Mom, Alex, and Sophie.



Congratulations Ryan! We are so proud of the kind, thoughtful, and intelligent young man that you have become. We can't wait to see what the future brings.

Love,

Dad, Mom, and Ella

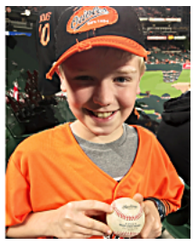









Congratulations Keira!

We are so proud of you and your hard work, both in school and athletics! We wish you so much happiness and success in your next adventure at Rollins and the future!
All our love, Mom, Dad and Delanie







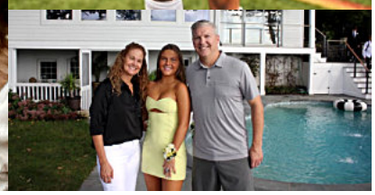





For Good

I've heard it said
That people come into our lives
For a reason
Bringing something we must learn
And we are led to those
Who help us most to grow if we let them
And we help them in return
Well, I don't know if I believe that's true
But I know who I am today
Because I knew you

Like a comet pulled from orbit
As it passes the sun
Like a stream that meets a boulder
Halfway through the wood
Who can say if I've been changed for the better
But because I knew you
I have been changed for good

~ Wicked the Musical

May all the 2025 graduates start their new adventures in life surrounded by joy, laughter, and friendship.











TRIM LINE
TRIM LINE
Customer is allowed to have objects outside of the margin.
TRIM LINE
Job 7180 Year 2025 Page 255 (1844301470) Master (1779002326) 06/11/2025 2:20 PM
Copyright © Jostens Inc, 2025

Images are low-resolution, are not color-managed, and do not reflect final quality.
Renderer 2.0
TRIM LINE

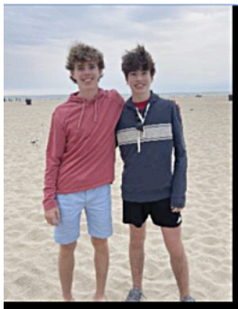



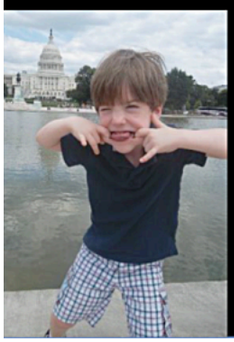

Congratulations Tommy!
We are so proud of the kindhearted and fun-loving person you are!
We can't wait to see what your future holds!
Love, Mom, Dad and Andrew



SYDNEY DAY







Sydney,

You have already made us so proud with how hard you've worked to make your dreams come true. You are beautiful, kind, funny and full of life. We cannot wait to watch you play field hockey at Vassar College and continue to shine in everything you do. You never cease to amaze us! Continue to work hard and have fun. If your mind can conceive it, if your heart can believe it, then you can achieve it!

Love you more than infinity,
Mom, Dad, Zoe & Grandma



Class of 2025

Lila

Daniela Gail Mancha

We are so very proud of you and the woman you've become.

We love you more than you could ever imagine.

Customer is allowed to have objects outside of the margin.
TRIM LINE
TRIM LINE
TRIM LINE
Job 7180 Year 2025 Page 256 (1813594033) Master (1812956234) 01/06/2025 7:08 PM
Copyright © Jostens Inc, 2025

Images are low-resolution, are not color-managed, and do not reflect final quality.
Renderer 2.0
TRIM LINE

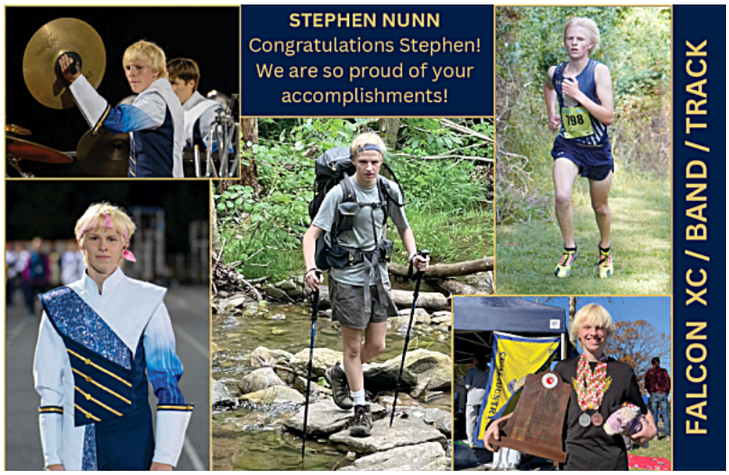

Caroline Pollock

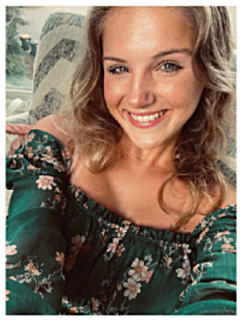

Congratulations Caroline!
We are so proud of you and excited to see what the next chapter holds.
We love you very much.
Love Mom, Dad and Ayden

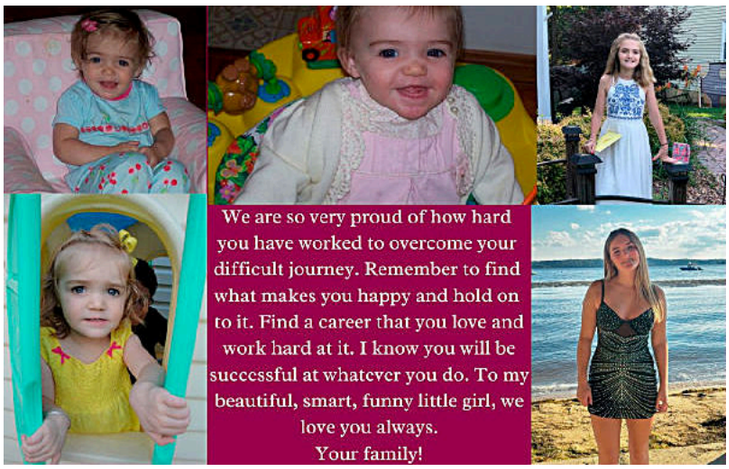





Ty Miller

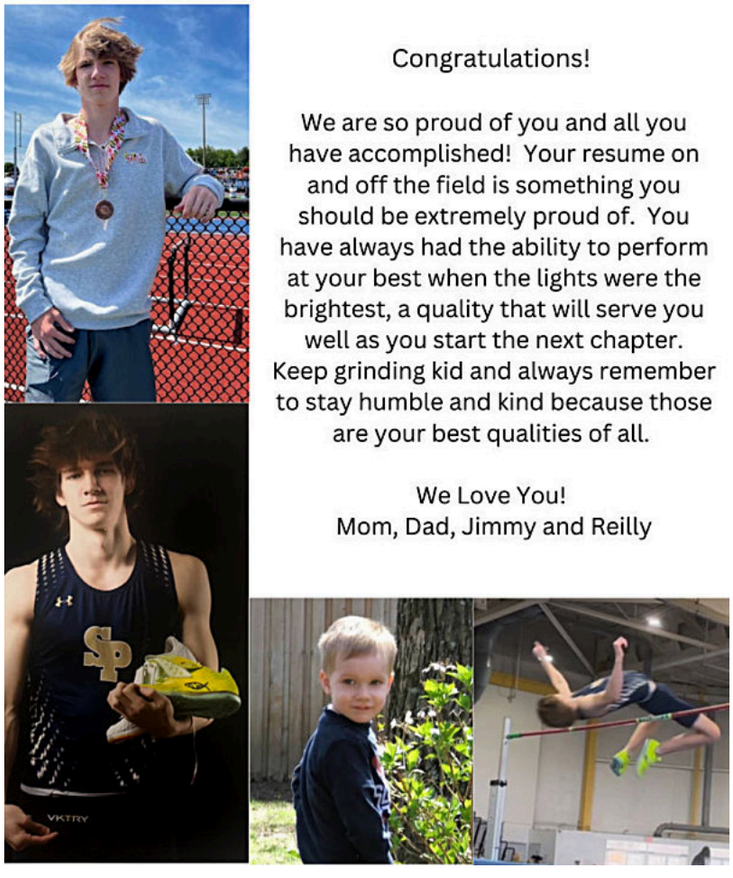

TRIM LINE
TRIM LINE
TRIM LINE
Customer is allowed to have objects outside of the margin.
Job 7180 Year 2025 Page 257 (1813594034) Master (1779002326) 01/06/2025 7:08 PM
Copyright © Jostens Inc, 2025

Images are low-resolution, are not color-managed, and do not reflect final quality.
TRIM LINE
Renderer 2.0

JP Miller



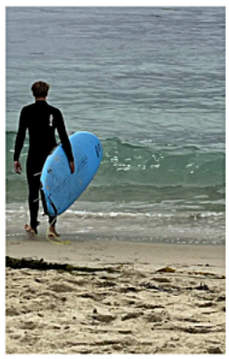

Though you've conquered the field, the waves, and the mountains, your greatest achievements are yet to come! You have shown so much strength and wisdom from an early age, so we cannot wait to see how you use your God-given gifts in the service of others and in your next adventure!

We love you so much,
Mom, Dad, Jack, and Joey





Customer is allowed to have objects outside of the margin.
TRIM LINE
TRIM LINE
TRIM LINE
Job 7180 Year 2025 Page 258 (1813593919) Master (1812956234) 01/06/2025 7:08 PM
Copyright © Jostens Inc, 2025

Images are low-resolution, are not color-managed, and do not reflect final quality.
Renderer 2.0
TRIM LINE

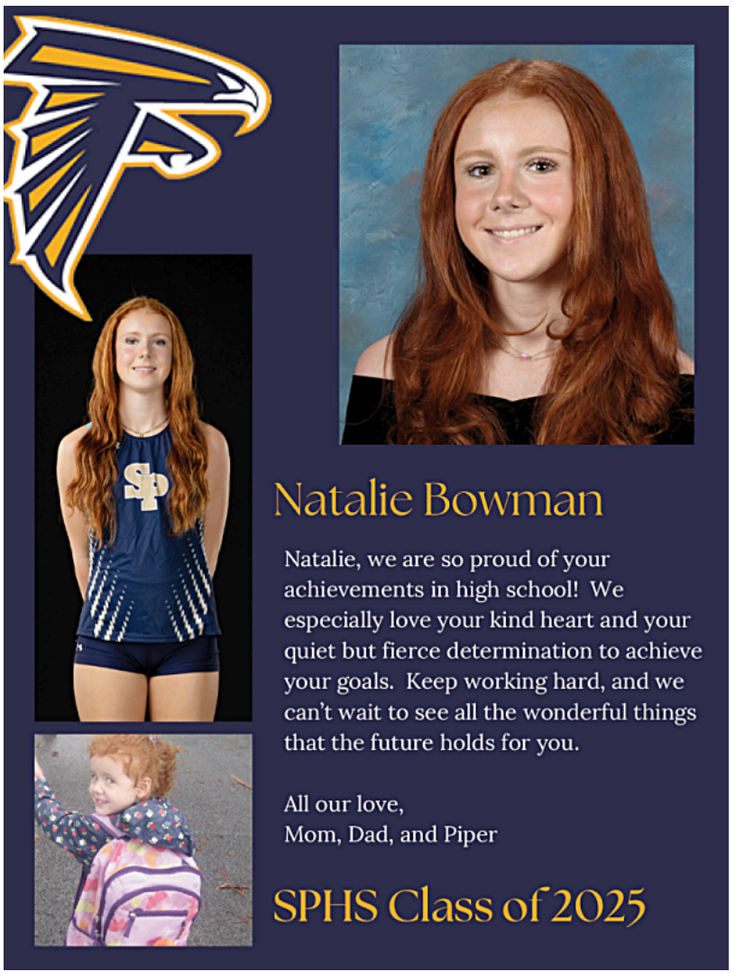







TRIM LINE
TRIM LINE
TRIM LINE
Customer is allowed to have objects outside of the margin.
TRIM LINE
Job 7180 Year 2025 Page 259 (1813596789) Master (1779002326) 01/31/2025 2:31 PM
Copyright © Jostens Inc, 2025

Images are low-resolution, are not color-managed, and do not reflect final quality.
Renderer 2.0
TRIM LINE

Reilly Miller

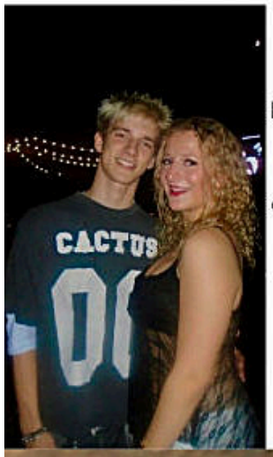

Congratulations!

We are so proud of you and all you have accomplished! The world has always been your stage and as you begin your next adventure, we know you will continue to reach your goals! Continue to honor the person that you are and take pride in what you have achieved. Be confident in what the future holds and you will always SHINE!

We Love You! Mom, Dad, Jimmy and Ty

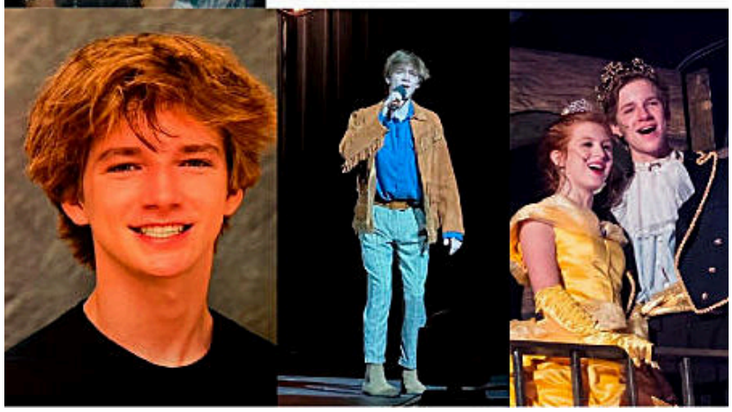

WHAT LIES BEHIND YOU AND WHAT LIES IN FRONT OF YOU, PALES IN COMPARISON TO WHAT LIES INSIDE YOU!



Alyssa Marie Kraus

WE ARE SUPER PROUD OF YOU AND LOVE YOU TONS!
MOM, DAD, KYLIE AND TJ

Gillian Bean

Congratulations!

We are so proud of you! You have grown into an amazing young lady. We are excited to see what the future holds for you. The best is yet to come. We love you!
Mom and Dad



Andrew Osborne



The biggest adventure you could ever take is to live the life of your dreams. You have always been so open to new experiences and challenging yourself to explore new opportunities. Keep exploring. We are right behind you! We could not be more proud.
Just remember: "when in doubt, fish."
Love, Mom, Dad and Tommy

Jordan Shinnamon

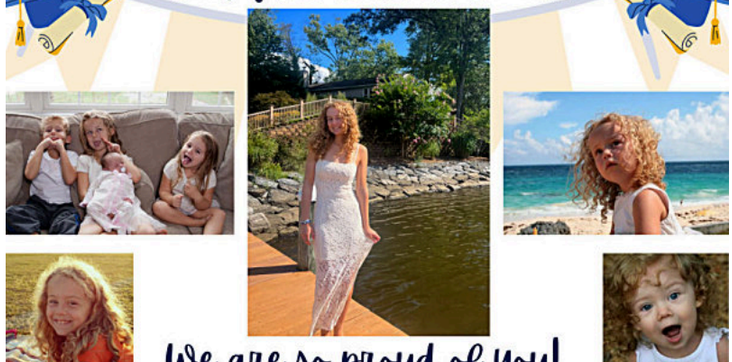

We are so proud of you!
Love, Mom & Dad, Ethan, Charlotte & Jovie

Customer is allowed to have objects outside of the margin.
TRIM LINE
TRIM LINE
TRIM LINE
Job 7180 Year 2025 Page 260 (1828076984) Master (1812956234) 06/11/2025 2:20 PM
Copyright © Jostens Inc, 2025

Images are low-resolution, are not color-managed, and do not reflect final quality.
Renderer 2.0
TRIM LINE

Dylan Newhard

Congratulations
on your graduation!
We love you,
Mom, Dad, & Addie



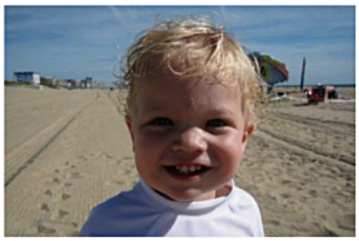

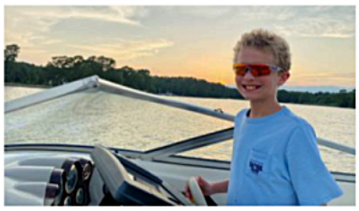





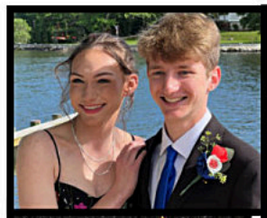









Oh, the Places You'll Go!!!

So Proud of You Jammer
XOXO Mom, Dad, E and Gigi









Your beginnings may have been small, but we knew you both had big adventures waiting for you. We are proud of the people you've become and look forward to seeing the next chapter!



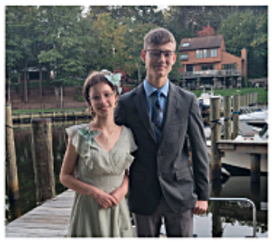













Customer is allowed to have objects outside of the margin.
TRIM LINE
TRIM LINE
TRIM LINE
Job 7180 Year 2025 Page 261 (1841267800) Master (1779002326) 06/11/2025 2:20 PM
Copyright © Jostens Inc, 2025

Images are low-resolution, are not color-managed, and do not reflect final quality.
Renderer 2.0
TRIM LINE



SHOOT FOR THE STARS!

KAYLI
ELISABETH
TODD

Love,
Mom, Dad, and Juli

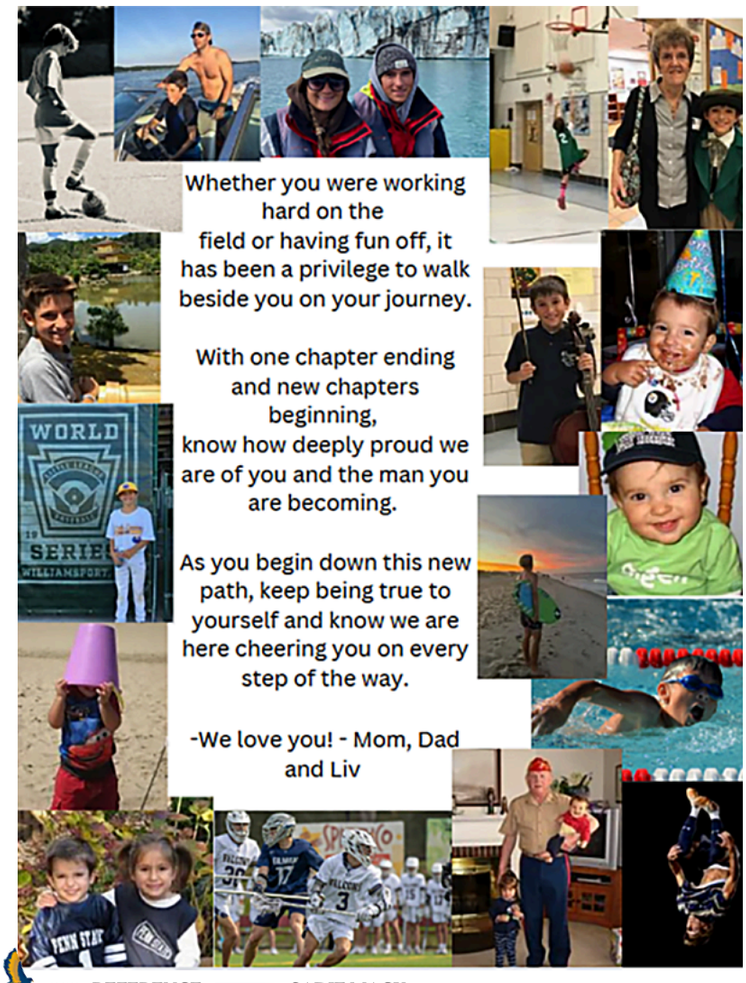



Jordan,
All of your hard work has paid off! We love you and are so proud of you!
Mom, Dad and Hannah

Customer is allowed to have objects outside of the margin.
TRIM LINE
TRIM LINE
TRIM LINE
Job 7180 Year 2025 Page 262 (1824388201) Master (1812956234) 06/11/2025 2:20 PM
Copyright © Jostens Inc, 2025

Images are low-resolution, are not color-managed, and do not reflect final quality.
Renderer 2.0
TRIM LINE

Congrats Brendan Johnston!

We are so incredibly proud of you.
We can't wait to watch the next chapter of your journey.
We love you always, to infinity and beyond!
Dad, Mom, Morgan, Stella









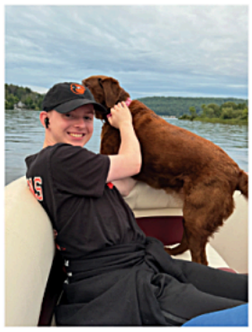

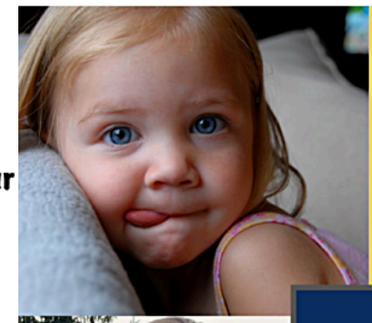

Emma,

Wow, your future looks bright! We are so proud of all you have accomplished so far and are looking forward to what God has in store.

Love,

Mom, Dad, Andrew & Ryan



Emma Gray
CLASS OF 2025



CONGRATULATIONS
Parker



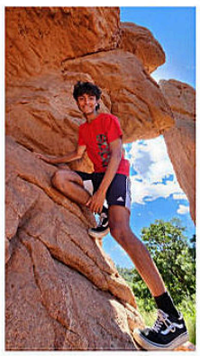





Keep reaching new heights and building a better future.
Your bright spirit will lighten everyone along the way!
With Love and Pride, Mom and Dad





Lily Diedrich

We are so proud of you. Your future is so very bright - enjoy the amazing journey & adventures!

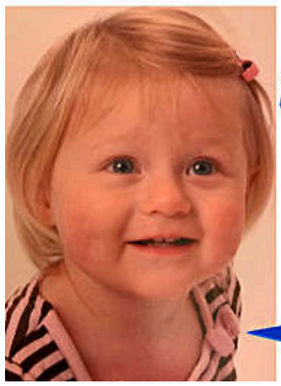

You Rock!!
Love you forever and always,
Mom, Ben, Mama & Papa

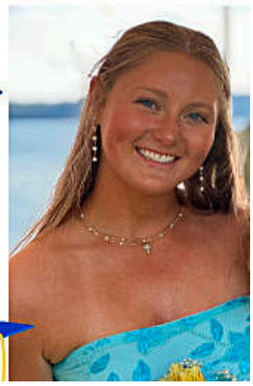

TRIM LINE
TRIM LINE
TRIM LINE
Customer is allowed to have objects outside of the margin.
TRIM LINE
Job 7180 Year 2025 Page 263 (1824388202) Master (1779002326) 06/11/2025 2:20 PM
Copyright © Jostens Inc, 2025

Images are low-resolution, are not color-managed, and do not reflect final quality.
Renderer 2.0
TRIM LINE





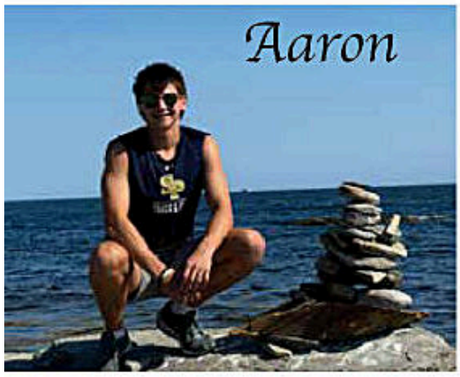



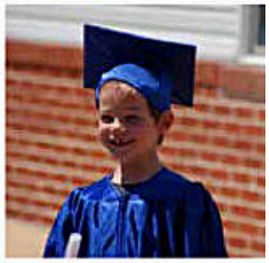



"Oh, but my darling,
What if you fly?"
It has truly been our privilege to watch you fly. We are so proud of you and all of your accomplishments. We can not wait to see where you go next.
Love,
Mom, Dad, Sofi and Reese





Congratulations!
We are so proud of the man you've grown up to be.
You have an adventurous spirit and we can't wait to see where it takes you in life.
Love,
Mom and Dad





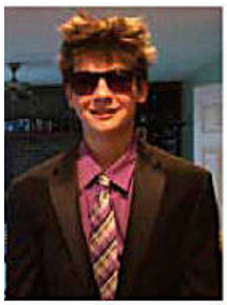







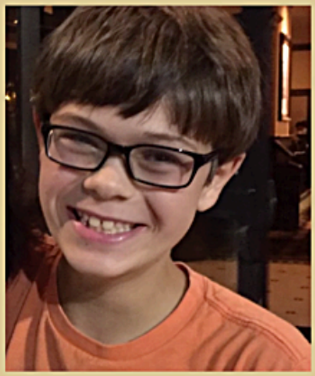









Caden Tetrault

Congratulations on graduating high school! This achievement marks the start of an incredible journey ahead. Stay confident in your abilities, chase your dreams with determination, and embrace the opportunities that come your way. Your future is bright, and the world is ready for all the amazing things you will accomplish.

Love, Mom, Dad, Maia, and Addison

Customer is allowed to have objects outside of the margin.
TRIM LINE
TRIM LINE
TRIM LINE
Job 7180 Year 2025 Page 264 (1813593925) Master (1812956234) 01/06/2025 7:08 PM
Copyright © Jostens Inc, 2025

Images are low-resolution, are not color-managed, and do not reflect final quality.
Renderer 2.0
TRIM LINE





Congratulations, Alex! You did it! We are so proud of you.
God has great plans for you!
Love, Dad, Mom, James and Colin xo





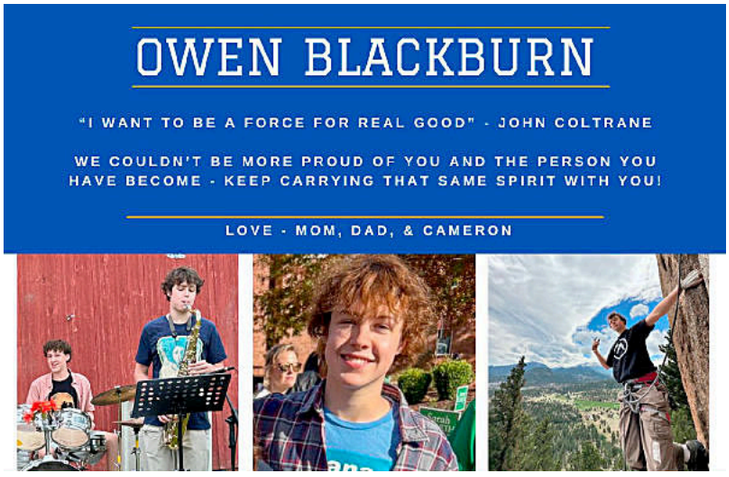

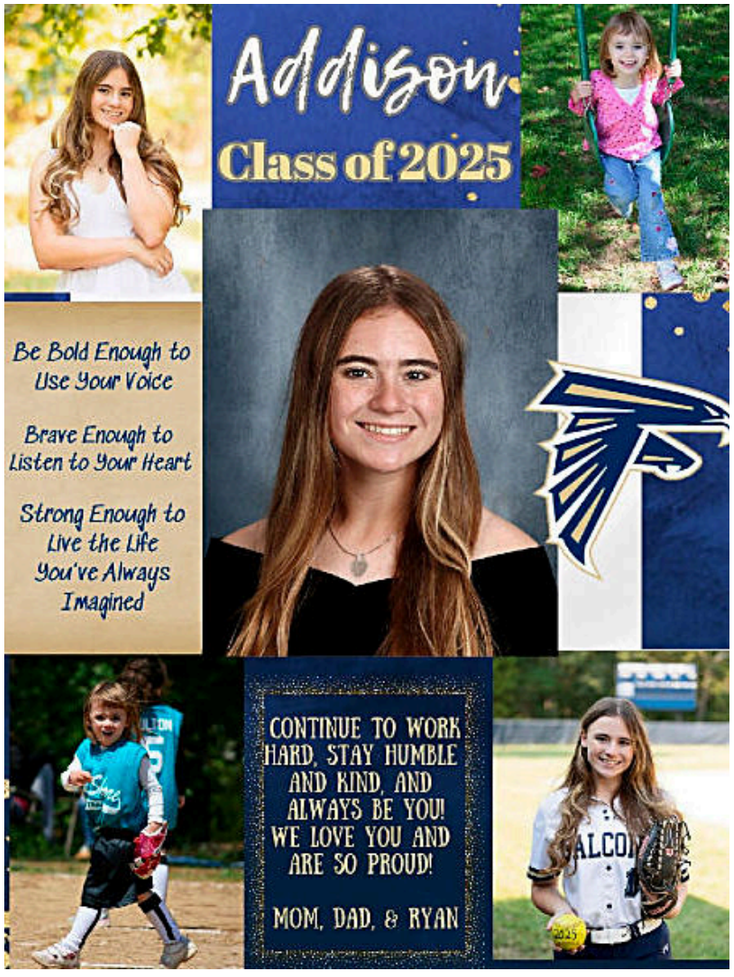

"I am not a crook!" -Nixon



Yes, we're proud.
Love, Dad, Mom, & Maxwell

TRIM LINE
TRIM LINE
TRIM LINE
Customer is allowed to have objects outside of the margin.
TRIM LINE
Job 7180 Year 2025 Page 265 (1813596831) Master (1779002326) 01/31/2025 2:31 PM
Copyright © Jostens Inc, 2025

Images are low-resolution, are not color-managed, and do not reflect final quality.
TRIM LINE
Renderer 2.0

DHRU NARAN



Class of 2025
Congratulations Dhru. We are so incredibly proud of you and all your accomplishments, but most of all, for the amazing man that you have become. We can't wait to see what the future holds for you! Reach for the stars & Be Amazing!
Love, Mom, Dad, & Shaina

Congratulations Keelyn!

You've reached the finish line, now pause and take a breath before embarking on your next adventure!



We are Very Proud of You!
From: Your Family

Gavin Thomas Hall

Congratulations on your Graduation!

From the moment that I held you I knew that you would do amazing things in this world. I am so proud of your faith in the Lord, kindness, athleticism, hard work, integrity, intelligence and drive. I love the man that you have become so far, and I can't wait to continue on this exciting journey with you into the future!

With Love Forever, Mom



Customer is allowed to have objects outside of the margin.
TRIM LINE
TRIM LINE
TRIM LINE
Job 7180 Year 2025 Page 266 (1826685085) Master (1812956234) 06/11/2025 2:20 PM
Copyright © Jostens Inc, 2025

Images are low-resolution, are not color-managed, and do not reflect final quality.
Renderer 2.0
TRIM LINE





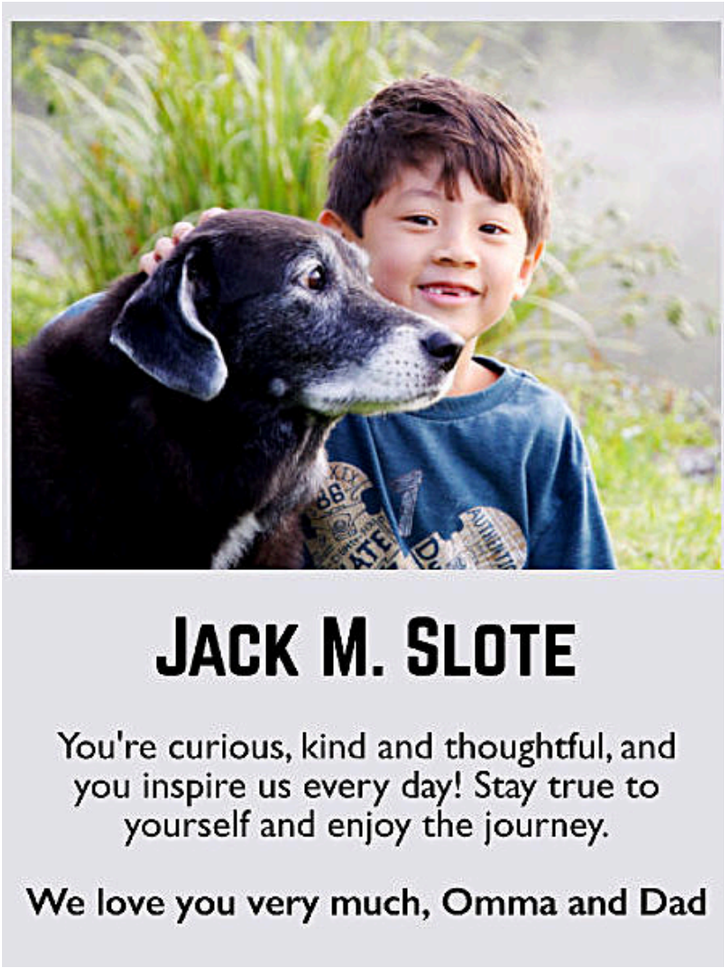



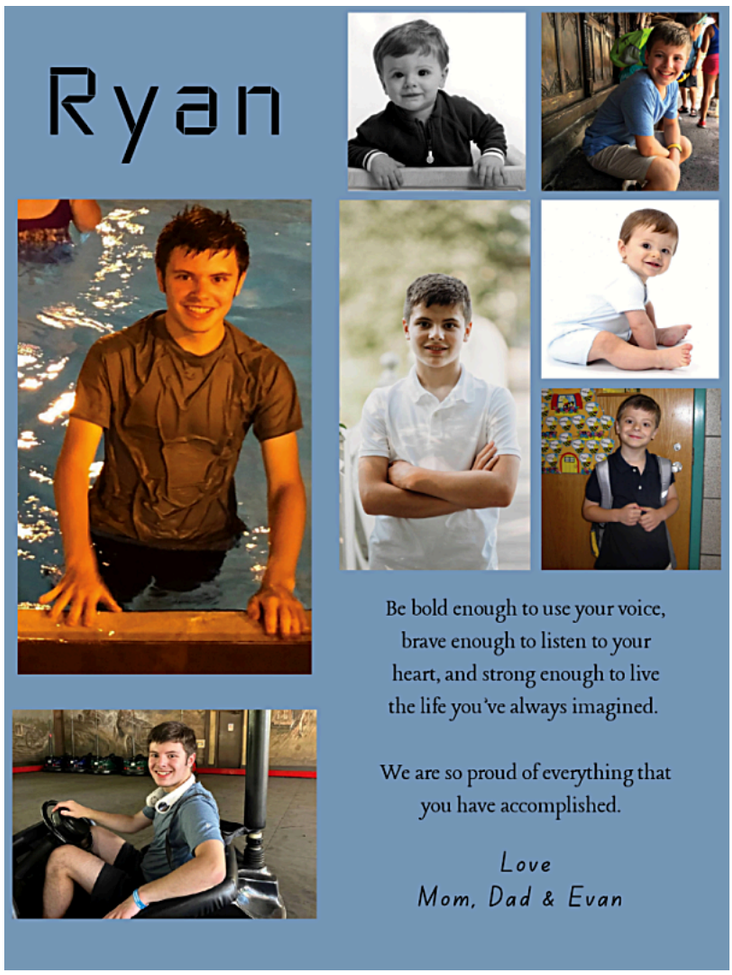

Customer is allowed to have objects outside of the margin.
TRIM LINE
TRIM LINE
TRIM LINE
Job 7180 Year 2025 Page 267 (1815903199) Master (1779002326) 06/11/2025 2:20 PM
Copyright © Jostens Inc, 2025

Images are low-resolution, are not color-managed, and do not reflect final quality.
Renderer 2.0
TRIM LINE

FRANCESCA GELFAND



Congratulations, Francesca!

It has been so much fun watching you grow up and we are so proud of you! We can't wait to see what you do next at whatever lucky school you go to! Count on us always to support and cheer you on! xoxo

All our love, Mom, Dad, Kasey, Angela, Jake, Booger, and Bear

Gracie Curtin





Congratulations, Grace! 18 years went by in a blink of an eye! We are so proud of your accomplishments and are looking forward to seeing what you achieve next. You've proven time and again that hard work and a positive spirit are all it takes to succeed. Wishing you all the success and happiness as you embark on your next adventure!

Love,

Mom, Dad, Matty, & Sean

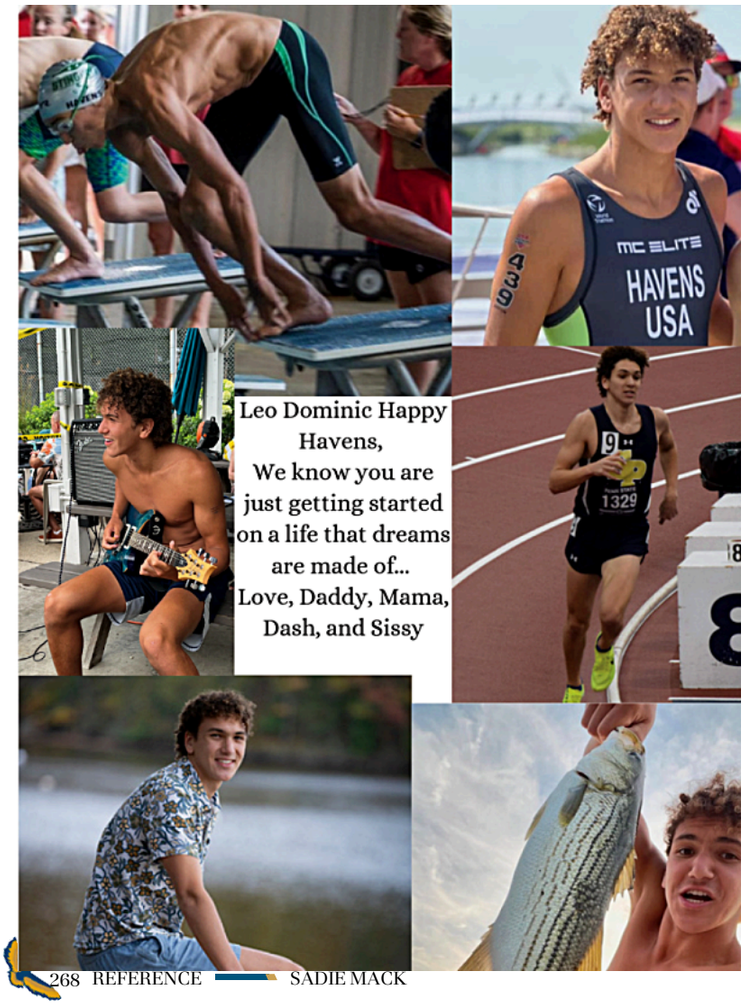

Collin MAYS







Watching you grow up has been our biggest blessing. We are so proud of the young man you are becoming and look forward to your next chapter. Remember to dream big, work hard, and be kind - always! We will love and support you every step of the way!

Love, Mom, Dad & Caroline

Customer is allowed to have objects outside of the margin.
TRIM LINE
TRIM LINE
TRIM LINE
Job 7180 Year 2025 Page 268 (1824347902) Master (1812956234) 06/11/2025 2:20 PM
Copyright © Jostens Inc, 2025

Images are low-resolution, are not color-managed, and do not reflect final quality.
Renderer 2.0
TRIM LINE







Annika

It has been so much fun to experience this journey with you. I am so proud of all you have accomplished and the person you have become. The BEST is yet to be.

Love you,
Mom





Bella Bellotte





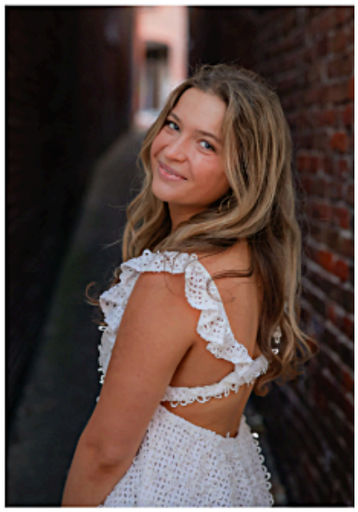







Congrats Isabella! You are an inspiration with a kind heart and a sense of humor that keeps us from taking life too seriously. Thank you for being a bright light in this world. We look forward to the journey ahead on an already accomplished path. Wishing you all the success and happiness in college and beyond. We love you to pieces, Dad, Mom, and Caroline.



Customer is allowed to have objects outside of the margin.
TRIM LINE
TRIM LINE
TRIM LINE
Job 7180 Year 2025 Page 269 (1816652226) Master (1779002326) 06/11/2025 2:20 PM
Copyright © Jostens Inc, 2025

Images are low-resolution, are not color-managed, and do not reflect final quality.
Renderer 2.0
TRIM LINE

Émilie "Jolie" McKenna

We are so proud of you on this most momentous occasion. Your creativity, genuineness, determination, and love of God will take you far in this life. We are your #1 fans and will always be here to support, encourage and love you. Enjoy this celebration and start of new beginnings. Que Dieu te bénisse et te garde toujours !
Love,
Mama, Papa, Sisters, Brother and Grandparents











Customer is allowed to have objects outside of the margin.
TRIM LINE
TRIM LINE
TRIM LINE
Job 7180 Year 2025 Page 270 (1822578533) Master (1812956234) 06/11/2025 2:20 PM
Copyright © Jostens Inc, 2025

Images are low-resolution, are not color-managed, and do not reflect final quality.
Renderer 2.0
TRIM LINE

Courtlynn Edwards

We love you more than all the stars in the sky!!











Congratulations!

We cannot wait to see what your future holds.

Love, Mom and Dad
Bella and Nana

Pierce Brenner

Do not go
where the path
may lead,
go instead where there is
no path
and leave a trail

Ralph Waldo Emerson

Love, Mom, Dad and Maya









Congratulations Kelsey!

Of all life's wonderful gifts, none is more precious than that of having a daughter like you to love.

You have made us so proud!

Love,
Dad, Mom & John



Lily McCallister

Congratulations Lily on successfully navigating a challenging journey! We are proud of you and your many accomplishments. We cannot wait to see the amazing things you do with your future. Live every day to the fullest. Work hard, have fun, and always follow the direction of your dreams. We are your biggest fans and will ALWAYS be here for you! Be true to yourself and your next adventure will be everything it is meant to be.

Love you more,
Mom and Anna







TRIM LINE
TRIM LINE
TRIM LINE
Customer is allowed to have objects outside of the margin.
Job 7180 Year 2025 Page 271 (1822375918) Master (1779002326) 06/11/2025 2:21 PM
Copyright © Jostens Inc, 2025

Images are low-resolution, are not color-managed, and do not reflect final quality.
Renderer 2.0
TRIM LINE







Customer is allowed to have objects outside of the margin.
TRIM LINE
TRIM LINE
TRIM LINE
Job 7180 Year 2025 Page 272 (1836828093) Master (1812956234) 06/11/2025 2:21 PM
Copyright © Jostens Inc, 2025

Images are low-resolution, are not color-managed, and do not reflect final quality.
Renderer 2.0
TRIM LINE

JENEVIEVE NOWELLE GHAHHARI

Keep lighting up the world with your beautiful smile and blazing trails with your intrepid spirit.


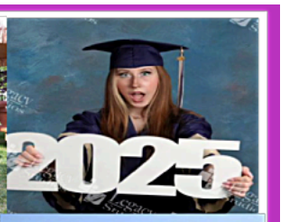



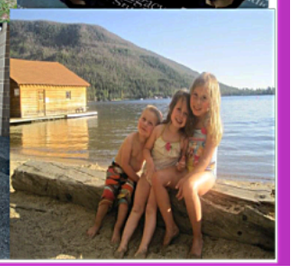




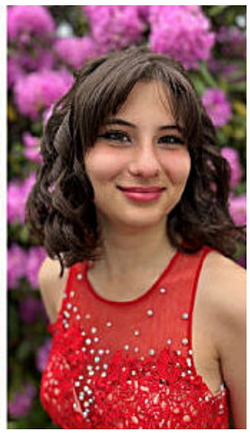

Congratulations Robert "Robby" Haufe Class of 2025





Dearest Robby,

We are so proud of your incredible journey, which has been marked by hard work, perseverance, and an unwavering commitment to excellence and service to others. Your determination and genuine kindness inspires us and those around you. Dream big, stay true to yourself, and never back down from a challenge. Continue to rise above and achieve greatness! As you reach this milestone, know we are your biggest fans and will never stop believing in all that you can achieve.

We will always love you!

Love, Mom, Dad, and Kate






Payton, We are so proud of you!

We love you! Mom, Dad, Ainsley,

Sheehan, Tilghman and the pups

Kyra Hoffmaster

We are so proud of you Kyra. You are a fun, determined, talented, and amazing person! The world is your oyster and we can't wait to see what comes next!





TRIM LINE
Customer is allowed to have objects outside of the margin.
TRIM LINE
TRIM LINE
Job 7180 Year 2025 Page 273 (1852157951) Master (1779002326) 06/11/2025 2:21 PM
Copyright © Jostens Inc, 2025

Images are low-resolution, are not color-managed, and do not reflect final quality.
Renderer 2.0
TRIM LINE









Customer is allowed to have objects outside of the margin.
TRIM LINE
TRIM LINE
TRIM LINE
Job 7180 Year 2025 Page 274 (1844301527) Master (1812956234) 06/11/2025 2:21 PM
Copyright © Jostens Inc, 2025

Images are low-resolution, are not color-managed, and do not reflect final quality.
Renderer 2.0
TRIM LINE

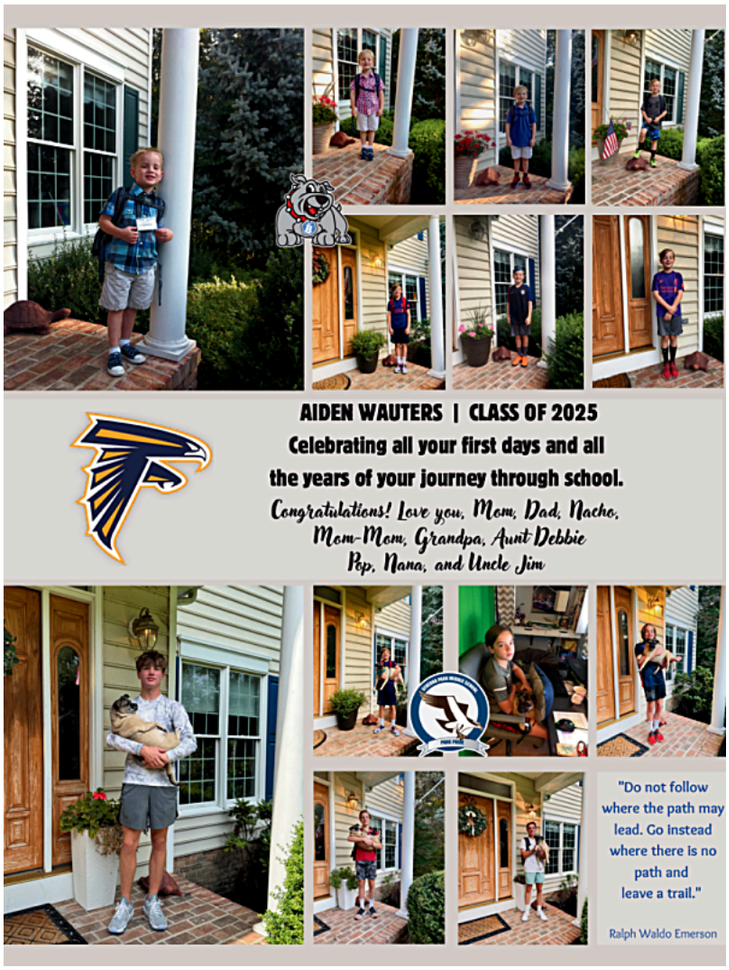







TRIM LINE
TRIM LINE
TRIM LINE
Customer is allowed to have objects outside of the margin.
TRIM LINE
Job 7180 Year 2025 Page 275 (1835719021) Master (1779002326) 06/11/2025 2:21 PM
Copyright © Jostens Inc, 2025

Images are low-resolution, are not color-managed, and do not reflect final quality.
Renderer 2.0
TRIM LINE

Congratulations Eneko! We could not be prouder of you.
We have watched you grow into an amazing young man. We are proud of how hard you have worked on your academics, and we have enjoyed cheering you on as a student athlete.
Remember that graduation is just the first step in the next chapter of your life. You will always have the love and support of your parents and family, no matter where life takes you. We wish you nothing but success and happiness on your continued journey.











ALETHIA GRACE BROWN

Be strong and courageous,
the LORD is with you.
Your whole family and friends
love you and we are proud
of all that you are.
We can't wait to see the
blessings you will continue
bringing to our world.









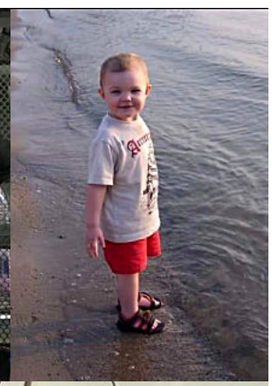

Congratulations Chase!

We are so incredibly proud of you & all that you've accomplished so far. Enjoy the next chapter & all the adventures that come your way!

Love, Mom, Dad, Cassidy & the pets




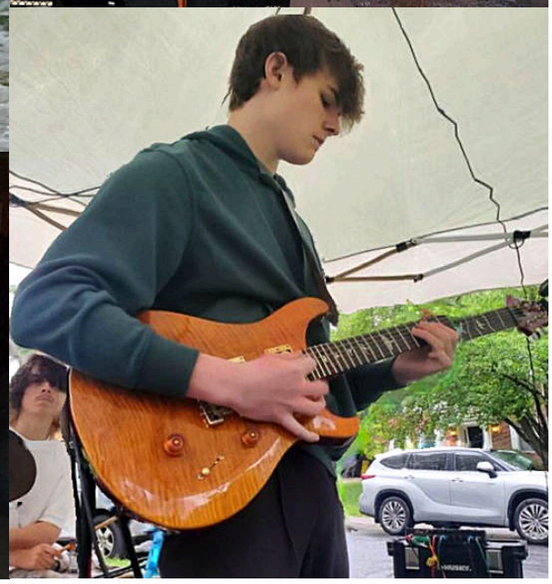

Customer is allowed to have objects outside of the margin.
TRIM LINE
TRIM LINE
TRIM LINE
Job 7180 Year 2025 Page 276 (1848880599) Master (1812956234) 06/11/2025 2:21 PM
Copyright © Jostens Inc, 2025

Images are low-resolution, are not color-managed, and do not reflect final quality.
Renderer 2.0
TRIM LINE



COLE CHRISTESEN



Congratulations

Cole, we are so proud of the smart, funny, empathetic man you are becoming. You have worked so hard to get to this point, and we cannot wait to see what you will achieve from here!
Love, Mom, Dad, Reid, and Ollie

SENIOR PUBLICATION EDITORS

Congratulations!

ALETHIA BROWN
COLE CHRISTESEN
FRANESCA GELFAND
RUBY HOWLAND
ABBY JEFFERS
SAMANTHA POLK
EMMA ROGERS



Madisyn, it is so cliche to say what an amazing person you are. However, I can tell you that I have been approached by friends, family, co workers and even strangers that say they " have not ever met anyone quite like you". You are a breathe of fresh air to all you meet. We couldn't be more honored to be your parents. We wish you the best in your next chapter of life, we know you are going to do great things
Love,
Mom & Dad



Angélica Coleman



We fell in love with you the second we saw you and have been your greatest fans since! You are dedicated, fierce and loyal. You are, indeed, a bright light. Don't let anyone dim it, ever. Dios te bendiga, siempre!

***"May He give you the desire of your heart and make all your plans succeed"* Psalm 20:4**

We love you **Mami, Dad, Kenny & Caitlin**

TRIM LINE
TRIM LINE
TRIM LINE
Customer is allowed to have objects outside of the margin.
Job 7180 Year 2025 Page 277 (1844301555) Master (1779002326) 06/11/2025 2:21 PM
Copyright © Jostens Inc, 2025

Images are low-resolution, are not color-managed, and do not reflect final quality.
Renderer 2.0
TRIM LINE









Customer is allowed to have objects outside of the margin.
TRIM LINE
TRIM LINE
TRIM LINE
Job 7180 Year 2025 Page 278 (1844301578) Master (1812956234) 06/11/2025 2:21 PM
Copyright © Jostens Inc, 2025

Images are low-resolution, are not color-managed, and do not reflect final quality.
Renderer 2.0
TRIM LINE

You Did It!



ABBY -
ADVENTURE AWAITS!
YOU ROCK!

MAMA



HANNAH MCLAUGHLIN

Congratulations!



With strength and heart you've made your way - it's hard to believe it's time to graduate. Dream big - you are amazing!

Love You Lots, Mom, Dad, Ella and Maysie

Addison McLean

OH, THE PLACES YOU'LL GO!
"YOU HAVE BRAINS IN YOUR HEAD. YOU HAVE FEET IN YOUR SHOES. YOU CAN STEER YOURSELF ANY DIRECTION YOU CHOOSE!" - DR. SEUSS

So proud of you squish! Can't wait to see all the things you'll do.
Love Mom, Bree, Mommom, and Pop



TRIM LINE
TRIM LINE
Customer is allowed to have objects outside of the margin.
TRIM LINE
Job 7180 Year 2025 Page 279 (1844301579) Master (1779002326) 06/11/2025 2:21 PM
Copyright © Jostens Inc, 2025

Images are low-resolution, are not color-managed, and do not reflect final quality.
TRIM LINE
Renderer 2.0



In Memoriam

Colleen Stauffer

November 7, 1941- March 26, 2025

Customer is allowed to have objects outside of the margin.
TRIM LINE
TRIM LINE
THE J.F. JOHNSON LUMBER COMPANY
(410) 987-5200
8200 VETERANS HWY
MILLERSVILLE, MD 21108
(410) 956-0400
3120 SOLOMONS ISLAND RD
EDGEWATER, MD 21037
KITCHENS · DECKING · DOORS · WINDOWS · TRIM · HARDWARE
WWW.JOHNSONLUMBER.BIZ

TRIM LINE
Job 7180 Year 2025 Page 280 (1848086605) Master (1812956234) 06/11/2025 2:21 PM
Copyright © Jostens Inc, 2025

Images are low-resolution, are not color-managed, and do not reflect final quality.
Renderer 2.0
TRIM LINE

STEP TOWARDS SUCCESS

HSPT/ISEE/PSAT/SAT/ACT/AP

STUDY SKILLS

SUMMER PROGRAMS

READING WRITING MATH

K - 12 PERSONALIZED TUTORING

COLLEGE ESSAY

PHONE: 410-421-8080
601 BALTIMORE ANNAPOLIS BOULEVARD
SUITE 202-204.
SEVERNA PARK MD 21146
severna.park@c2education.com

C2 education
be smarter.



Savor the best food and views in Annapolis.

NUT FREE KITCHEN 100%

410 Severn Avenue
Eastport
410.263.8102
carrolscreek.com

Carrol's Creek Cafe
A Waterfront Dining Experience

WATERFRONT BANQUET SPACE AMPLE ON-SITE PARKING WATER TAXI STOP

TRIM LINE
TRIM LINE
TRIM LINE
Job 7180 Year 2025 Page 281 (1848661991) Master (1779002326) 06/11/2025 2:21 PM
Copyright © Jostens Inc, 2025

Images are low-resolution, are not color-managed, and do not reflect final quality.
Renderer 2.0
TRIM LINE

we craft the magic
you make the memories

wonderwall backdrops

brilliant balloons
beautiful backdrops

epic events start here

WonderwallBackdrops.com

Hamilton Harbour
Marina & Boatworks

Affordable Boat Storage
Full-Service Marina
Fuel Dock & Pump-Out Station
On-Site Repairs & Winter Storage

hamiltonharbourmarina.com - 410-647-0733 - hhmarina368@gmail.com
Contact us for pricing and availability!

savvy
women, children + home
consignment

info@savvyconsignment.com
410.647.1636
553 B & A BLVD
Severna Park, MD 21146

Customer is allowed to have objects outside of the margin.
TRIM LINE
TRIM LINE

Congrats to the Class of 2025!

NATIVE
PHYSICAL THERAPY

Dr. Dat Cao, PT
Datcao@nativept.com

www.nativept.com
443-837-5741

TRIM LINE
Job 7180 Year 2025 Page 282 (1850948505) Master (1812956234) 06/11/2025 2:21 PM
Copyright © Jostens Inc, 2025

Images are low-resolution, are not color-managed, and do not reflect final quality.
Renderer 2.0
TRIM LINE

honeysuckle
QUALITY CONSIGNMENT

HOME DECOR & FURNITURE
CLOTHING & ACCESSORIES
ADULTS & CHILDREN

honeysuckleqc.com
410-349-4663
1584 Ritchie Highway
Arnold, Maryland 21012

Severna Park Baptist Church shares
our prayers and blessings for the
Class of 2025 and to all fellow SPHS classmates.

We love YOUTH! YOUTH Matter!

Sunday 9:30am *Groups* (all ages)
Sunday 10:45am *Gathering*
Wednesday 6:33pm *Youth Group*

www.spbcmd.com

SPBCMD.COM

FIREHOUSE SUBS®

Enjoy more subs. Save more lives.

Customer is allowed to have objects outside of the margin.
TRIM LINE
TRIM LINE
TRIM LINE
Job 7180 Year 2025 Page 283 (1850949028) Master (1779002326) 06/11/2025 2:21 PM
Copyright © Jostens Inc, 2025

Images are low-resolution, are not color-managed, and do not reflect final quality.
Renderer 2.0
TRIM LINE

DONUT SHACK EST. 1978

The Shack loves SPHS!!!!

Rita's Ice-Custard-Happiness

Rita's of Severna Park

Mobile Sales Unit

Corporate/Sports Events
Special Occasions
Fund Raising

Serve 200-2000+ at your next event, Rita's of Severna Park will make your occasion a Happy success with our mobile sales unit

Email or Call us for details
Rob Marcus

RobBobIce@Verizon.Net
410-647-1265

sfg WEALTH MANAGEMENT

a Registered Investment Advisor

Bill Swartz, CFP®, CKA®, CnSNC®
CEO

410.825.3200
bswartz@sfgwm.com
www.sfgwm.com

8530 Veterans Highway
Suite 100
Millersville MD 21108

1104 Kenilworth Drive
Suite 500
Towson, MD 21204

Securities offered through LPL Financial, Member FINRA/SIPC

Customer is allowed to have objects outside of the margin.
TRIM LINE
TRIM LINE
TRIM LINE
Job 7180 Year 2025 Page 284 (1852106041) Master (1812956234) 06/11/2025 2:21 PM
Copyright © Jostens Inc, 2025

Images are low-resolution, are not color-managed, and do not reflect final quality.
Renderer 2.0
TRIM LINE

I GOT NEXT

RETRO TOYS AND GAMES

- -VIDEO GAMES
- -ACTION FIGURES
- -PLUSHIES
- -MAGIC THE GATHERING
- -POKEMON TCG
- -CONSOLES
- -POPS
- -POP CULTURE APPAREL
- -COLLECTIBLE SUPPLIES
- -AND MUCH MORE!

BUY-SELL-TRADE

MARLEY STATION MALL
7900 RITCHIE HWY, GLEN BURNIE, MD 21061
443-254-4858

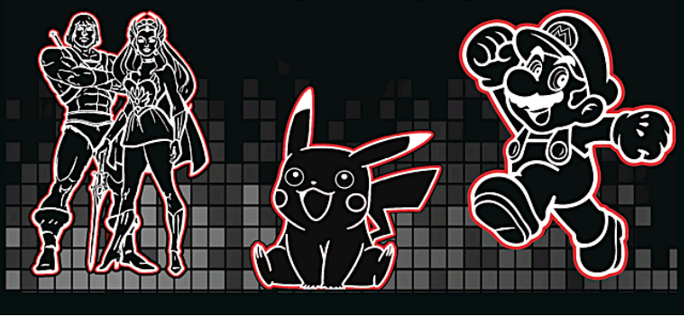

Über Bagels & Deli

HUNGRY?

From our Breakfast Inspirations to our special Deli Creations ~ we have what it takes to satisfy that craving.

Uber Bagels & Deli from Ocean City, Md. has come to Severna Park!

Check out our full menu at www.uberbagels.com. We make all of our bagels from scratch and boil and bake them fresh every day, the New York way!

Magothy Gateway Shopping Center
(By Harris Teeter)
147 Governor Ritchie Hwy.
Severna Park, Md. 21146

TOPZ DRIVERS N EDUCATION TIPZ

DRIVE WITH TOPZ

We offer MVA certified courses for drivers education, driver improvement, and DWI/DUI alcohol and drug education.

INFO@TOPZNTIPZDEMD.COM
410.582.6007
MILLERSVILLE, MARYLAND

START LEARNING TO DRIVE TODAY

- ZERO ACCIDENT RATE
- WE'RE NEVER LATE
- PRICE PROMISE
- TRUE PROFESSIONALS
- WE WORK AROUND

SENIOR PHOTOS

Geoff Bernstein
IMAGINATIVE | STYLISH | EMOTIONAL

Limited Avaliability
BOOK NOW!

Let us give you more than just portraits and capture your personality with an exciting on location session.

We are a low volume, high value studio that takes a limited number of senior picture sessions each year.

We are committed to creating the experience of a lifetime for our seniors! This is one of the most important times in your life-let's have fun!

Contact us about how to get your yearbook photo for free and come to us for your exciting senior portrait sesson!

We also photgraph 15+ weddings a year. Keep us in mind for all of your photography needs.



Ask us about our PHOTOBOOTH!

gb@gbmemories.com | 267.424.5644
www.gbmemories.com
LIKE US ON FACEBOOK - www.facebook.com/gbmemories

TRIM LINE
TRIM LINE
TRIM LINE
Job 7180 Year 2025 Page 285 (1852106042) Master (1779002326) 06/11/2025 2:21 PM
Copyright © Jostens Inc, 2025

Images are low-resolution, are not color-managed, and do not reflect final quality.
Renderer 2.0
TRIM LINE
TRIM LINE
Customer is allowed to have objects outside of the margin.
TRIM LINE
TRIM LINE







INDEX.

TRIM LINE
Job 7180 Year 2025 Page 286 (1848373359) Master (1812956234) 06/11/2025 2:21 PM
Copyright © Jostens Inc, 2025

Images are low-resolution, are not color-managed, and do not reflect final quality.
Renderer 2.0
TRIM LINE
TRIM LINE
TRIM LINE
TRIM LINE
TRIM LINE
Customer is allowed to have objects outside of the margin.



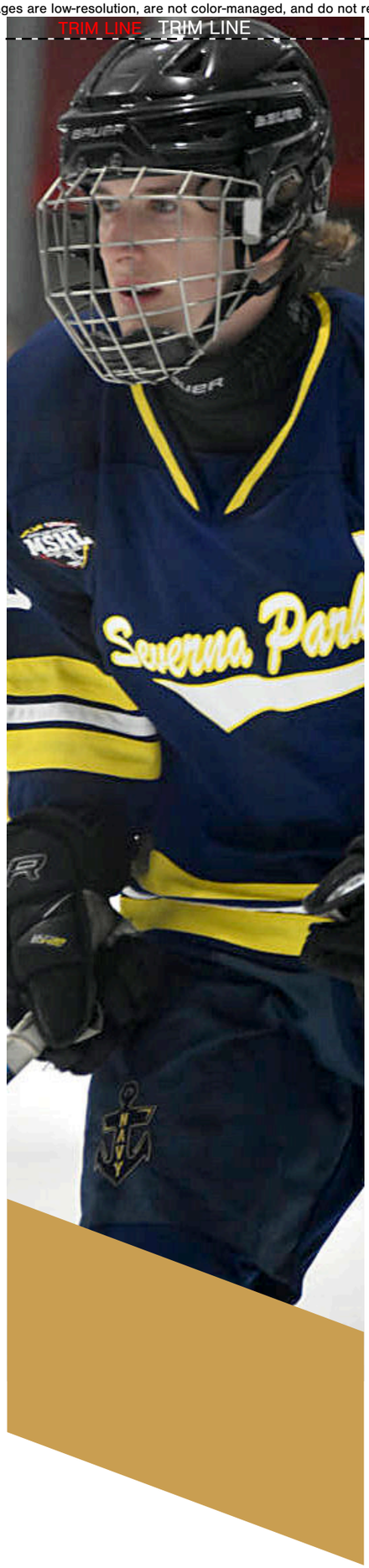



Job 7180 Year 2025 Page 287 (1848373360) Master (1779002326) 06/11/2025 2:21 PM
Copyright © Jostens Inc, 2025

Images are low-resolution, are not color-managed, and do not reflect final quality.
Renderer 2.0
TRIM LINE

Leo Havens '25, John Paul Miller '25; Varsity Fall Cheer; class of 2028; Ava Gilman '25; Alastor Corr '25; Jack Fish '25; Sam Blake '25; Quinlyn Bary '27; Kendall Bishop '27, Rachael Blizzard '27; Brynn Williams '27, Ashlyn Hughes '27, Ella Atwood '26





Customer is allowed to have objects outside of the margin.

Z

24 Club, Club 65, 225

A

Abere, Keira 30, 68, 174, 204, 205, 206, 234, 240, 255, 293, 300, 301
Abrams, Griffin 29, 97, 134, 144, 229
Abushi, Rama 8, 86, 141, 147, 164, 228
ACE Club, Club 119, 225
Acikgoz, Liana 25, 49, 80, 81, 105, 128, 144, 228, 235, 244, 248
Ackerman, William 164, 239
Adams, Alanna 3, 13, 54, 174, 204, 205, 225, 250, 288, 290, 292, 294, 295, 300, 301
Adams, Alexandra 95, 131, 139, 173, 174, 204, 205, 239, 245, 247, 249, 250, 294, 295, 300, 301
Adams, James 144, 250
Administration, Department 15, 27, 33, 50, 64, 81, 209, 302
Agboli, Daniel 122, 164, 232, 236, 240
Agboli, Stephen 144, 147, 234
Ahmed, Anosha 129, 227, 229, 233, 235, 241, 245
Akinremi, Covenant 48, 106, 174, 200, 204, 205, 207, 242, 249, 290, 300, 301
Akram, Mohammad 117, 197, 300, 301
Akram, Rehan 154
Al-hadidi, Jordan 174, 204, 205, 226, 235, 300, 301
Al-hadidi, Yasmin 154, 243
Al-hadidi, Zain 129, 144, 243
Alahverdian, Cooper 9, 22, 23, 69, 87, 93, 127, 135, 174, 201, 231, 232, 236, 239, 240, 295, 300, 301
Alao, Abimbola 210
Albert, William 144, 239, 241
ALC Club, Club 225
Alcombright, Andrea 210, 217
All County, Chorus, Orchestra and Band 225
All State, Chorus, Orchestra and Band 225
Allam, Heather 84, 210, 214, 221
Allen, Claire 19, 77, 154
Allen, Ella 92, 123, 144, 234
Allen, Eneko 134, 172, 174, 242, 276, 295, 300, 301
Allen, Ethan 144
Allen, Jake 134, 174, 300, 301
Allen, Melissa 154, 155
Allen, Naiara 107, 144, 225, 242
Allender, Kellen 164
Allison, Quinn 10, 164, 225, 229, 234, 235, 239, 240, 294, 296
Almodovar-Vives, Abigail 25, 35, 37, 46, 126, 154, 227, 235, 243, 249
Alpert, Logan 30, 102, 103, 123, 130, 134, 139, 173, 174, 204, 205, 243, 300, 301
Alvarez, Faith 133, 154, 227, 229, 235, 238, 242
Amaral, Anabela 154, 161
Ames, Cassidy 58, 110, 122, 154, 239, 245, 247
Amir, Abdul 38, 44, 134, 174, 204, 205, 237, 239, 241, 295, 300, 301
Amnesty Club, Club 111, 225
Amplo, Charlotte 11, 78, 123, 164, 225, 243
Anders, Adelynn 154, 228
Anders, Jackson 164, 236
Anderson, Anna 144, 239
Anderson, Audrey 39, 78, 112, 123, 163, 164, 243
Anderson, Benjamin 125, 134, 174, 300, 301
Anderson, David 134, 174, 300, 301
Anderson, Peter 144, 234, 250
Anderson, Rodney 144, 239
Andrione, William 164, 236, 240
Andrulis, Rylan 39, 164, 235
Angeles, Josiah 55, 74, 76, 164, 238, 247, 289
Angelo, Willa 134, 174, 204, 205, 300, 301
Angerer, Roxanne 28, 219, 220
Anguay, James 20, 42, 85, 134, 174, 204, 205, 236, 240, 295, 300, 301
Anguay, Matthew 164
Antinucci, Grayson 144, 239
Antinucci, Joseph 154, 157
Antinucci, Tate 40, 174, 204, 205, 206, 239, 300, 301
Anzalone-Evans, Miranda 133, 139, 174, 239, 288, 290, 292, 294, 295, 300, 301
AP Spanish Club, Club 225
Arevalo Mendez, Melanie 154
Argeles, Margot 106, 174, 201, 227, 245, 300, 301
Arita Guerra, Diego 164
Armstrong, Gina 217
Arnold, Brayden 164, 238
Arnold, Jacob 154, 247
Art Club, Club 35, 84, 225
Art, Department 119, 137, 291
Askins, Rorianna 43
Atienza, Lily 82, 110, 174, 243, 251, 300, 301
Atwood, Ella 9, 31, 69, 95, 119, 164, 166, 225, 227, 228, 231, 235, 237, 243, 248, 249, 289
Aubel, Spencer 122, 164, 247
Auchincloss, Marie Sophie 210, 220
August, Lane 164, 226, 235
Augustine, Jenna 13, 20, 30, 39, 75, 103, 115, 174, 175, 199, 204, 205, 249, 294, 300, 301
Austin, Jake 164
Autry, Dillon 154, 224
AVID, Department 49, 89
Ayaz, Mava 95, 119, 137, 164, 297

B

Bach, Victor 11, 83, 111, 137, 197, 292, 295, 300, 301
Bacho, Stephen 43, 45, 164, 242
Bailey, Jeremy 175, 300, 301
Baillie, Charlton 35, 164, 238, 242
Bak, Carol 210, 213, 294
Baker, Nicole 144
Baker, Tyler 144
Bakota, Mia 54, 84, 174, 175, 200, 227, 300, 301
Balasic, Ethan 164
Balderston, Maggie 154, 227, 246
Ballagh, Michael 80, 144, 239
Ballard, Dominik 144
Ballard, Ellie 55, 68, 174, 175, 204, 205, 206, 238, 242, 244, 295, 300, 301
Ballard, Riley 154
Ballinger, Noah 110, 175, 250, 300, 301
Balmez-Lopez, Jocelyn 11, 82, 175
Barber, Sabrina 164
Barco, Brianna 175, 300, 301
Baressi, Sarah 154, 232, 238, 242, 243, 245, 290
Bargar, Peyton 8, 20, 114, 135, 164
Barnes, Brooke 65, 164, 167, 226, 243
Barnstead, Heather 9, 130, 210, 217, 219, 294
Barnstead, Robert 37, 40, 50, 75, 164, 167, 225, 227, 229, 239, 243, 245, 247, 249
Barr, Braxton 45, 164, 242
Barrett - Hood, Kristin 210
Barrett, Lynn 120, 164
Barrett, Nicholas 210, 221
Barry, Brighid 134, 154, 158, 239
Barstow, Kassidy 11, 14, 22, 60, 89, 103, 108, 111, 164, 292
Bartlett, Christopher 106, 164
Barton, Julian 55, 164
Bary, Quinlyn 95, 154, 226, 233, 239, 244, 246, 289, 291, 293, 295
Baseball, JV 120, 153, 224
Baseball, Varsity 100, 112, 224
Basketball Pep Band, Club 227, 295
Basketball, JV Boys 79, 224
Basketball, JV Girls 95, 98, 226
Basketball, Varsity Boys 2, 79, 226, 297
Basketball, Varsity Girls 87, 143, 226, 227
Bass, Aiden 65, 144, 239, 250
Bass, Jacob 164, 239
Bass, Kennedy 144, 229, 235, 239, 290
Bates, Davis 69, 136, 164, 232, 238, 239
Battitori, Gianni 135, 144, 147
Batty, John 154, 226
Batty, Naomi 92, 164, 167, 226, 240
Bauer, Henry 154, 239, 242
Bauer, Ivory 67, 96, 154, 228, 230
Bauer, Ruby 45, 47, 244, 290
Baumgartner, Livia 175, 197, 300, 301
Baxter, Benjamin 7, 14, 16, 39, 144, 236, 239, 240, 242, 288, 290, 292, 294
Baxter, Ella 14, 140, 164, 238, 244
Baxter, Quinn 72, 144
Bean, Gillian 48, 175, 260, 300, 301
Bear, Maya 115, 175, 176, 241, 246, 300, 301
Beatty, Vittoria 78, 121, 164, 243, 253
Beaver, Jake 37, 80
Begin, Keelie 110, 175, 176, 204, 205, 300, 301
Begin, Kelsey 10, 110, 122, 141, 154, 234, 240, 247
Behe, Kathryn 16, 30, 42, 69, 94, 123, 175, 176, 204, 205, 226, 227, 228, 235, 237, 239, 248, 300, 301
Beil, Sydney 44, 144, 244
Beisler, Benjamin 168, 175, 204, 205, 224, 300, 301
Beisler, Mary 45, 128, 144, 244, 290
Bell, Esther 17, 144, 292, 293
Bell, Stacey 210, 294
Bellotte, Isabella 30, 40, 62, 85, 175, 176, 240, 269, 295, 300, 301
Belz, Juliana 37, 40, 55, 56, 60, 74, 108, 126, 164, 237, 245, 249
Benderson, Ethan 154, 246
Benner, Eric 45, 164, 224
Benner, Lucy 40, 154, 226, 246
Bennett, Michael 81, 210
Bennett, Reagan 11, 57, 68, 88, 98, 175, 204, 205, 206, 230, 288, 290, 292, 294, 300, 301
Beqiri, Elona 144
Beres, Noelle 40, 97, 154, 239
Berger, Luke 32, 140, 144, 238
Bergstrom, Griffin 144, 239, 242
Bergstrom, Reid 25, 164, 228, 236, 239
Berlin, Dorsey 144, 227, 231, 233, 245, 249
Bernhardt, Olivia 144, 150
Berning, Kyle 164, 239, 246
Bernstein, Scott 15, 25, 119, 127, 210, 221, 294
Bertinatti, Melissa 44, 49, 110, 210, 294
Besche, Jaclyn 134, 210
Bessling, Riley 175, 300, 301
Best Buddies, Club 31, 222, 227
Bianco, Addison 9, 94, 105, 175, 176, 204, 205, 206, 227, 238, 246, 265, 300, 301
Bianco, Ryan 114, 144, 147, 228
Biann, Brandon 106, 137, 175, 176, 225, 227, 229, 239, 241, 295, 300, 301
Bibeault, Jack 144, 239
Bibeault, Maximillian 164, 239
Bible Study Club, Club 89
Biello, Domonic 144, 239
Bierdeman, Halle 57, 144, 230
Bierdeman, Spencer 176, 236, 293, 300, 301
Bigelow, Athan 176, 206, 300, 301
Bigelow, Jack 154, 239
Billings, Gibson 164
Billings, Molly 144, 290
Billon, Nancy 210
Bilnoski, Brynn 107, 115, 144, 147, 246
Binnie, Andrew 107, 144, 231, 239, 288, 290, 292, 294
Binnie, Peter 80, 164, 235, 239, 246
Biran, Lena 25, 40, 46, 72, 86, 126, 137, 176, 197, 207, 225, 231, 243, 247, 249, 295, 300, 301
Bishop, Kendall 34, 35, 154, 289, 290, 291, 293, 295
Bishop, Shiloh 117, 197, 300, 301
Bishop, Taylor 78, 176, 207, 235, 300, 301
Bitoun, Camille 18, 154, 161, 245
Bitoun, Jeremie 61, 85, 137, 176, 204, 205, 241, 245, 273, 300, 301
Black Student Union, Club 106, 225
Blackburn, Cameron 59, 102, 164, 225, 233, 235, 239, 245, 247, 249
Blackburn, Owen 10, 18, 72, 85, 139, 176, 198, 204, 205, 207, 225, 233, 241, 245, 247, 265, 295, 300, 301
Blackmon, Claire 154, 239
Blain, Collin 29, 114, 144, 236, 239, 240, 242
Blain, Jason 23, 42, 43, 85, 93, 176, 236, 240, 242, 300, 301
Blair, Landon 144, 151, 227, 238, 239
Blake, Samuel 28, 115, 140, 168, 176, 204, 205, 207, 236, 240, 242, 262, 288, 289, 290, 291, 292, 293, 294, 295, 300, 301
Blanchfield, Paul 25, 45, 123, 140, 164, 228
Blanco, Gabriel 144
Bland, Alex 210
Blank, MaryGrace 80, 164, 227, 235, 239, 241, 243, 288, 289
Blizzard, Derek 144
Blizzard, Drake 176, 295, 300, 301
Blizzard, Rachael 154, 157, 289, 290, 291, 293, 295
Boarman, Chase 164
Bocce, Unified 123, 228, 239
Bodiker, Lily 164
Bodiker, Logan 154, 232, 247
Bodine, Michael 144, 234, 239
Bodkin, Sally 14, 105, 144, 229, 290
Bohlayer, Liam 35, 37, 126, 154, 161, 239, 245, 249
Boller, Myliana 154, 228, 248
Boney, Cah'Sir 154, 234
Bonilla Granados, Karen 63, 225, 245, 247, 249
Bonk, Andrew 94, 164, 225, 239, 247, 250
Bonk, Natalie 25, 164, 243
Bonner, Ryan 30, 139, 176, 204, 205, 229, 300, 301
Book Club, Club 51, 227, 243
Boom, Jordin 122, 176, 295, 300, 301
Boone, Andre 134, 164
Boorman, Arthur 210, 214
Bordone, Dimitri 31, 125, 130, 131, 135, 141, 176, 204, 205, 238, 293, 300, 301
Borresen Coward, Juliana 67, 120, 154, 233
Borresen Coward, William 154, 245
Bost, Elizabeth 126, 144, 249
Bouadjemi, Derek 116, 117, 154, 157
Boucher, Evan 112, 164, 168, 224, 235
Bowen, Austin 111, 119, 164, 168, 225, 239, 241
Bowerman, Kayelin 9, 52, 58, 60, 62, 74, 86, 102, 103, 109, 115, 126, 164, 233, 243, 247
Bowerman, Roy 41, 54, 164, 236
Bowerman, Tyler 86, 109, 120, 154, 168, 224
Bowie, Jewell 164
Bowling, Unified 73, 228
Bowman, Aldo 144, 242, 288, 290, 292, 294
Bowman, Christina 210, 214, 219, 243
Bowman, Natalie 69, 139, 176, 177, 204, 205, 232, 238, 242, 259, 300, 301
Bowman, Piper 144, 232, 238, 242, 292
Box, Kimberly 210
Boyd, Jaime 164
Boyd, Michelle 217
Boyle, Olivia 176, 300, 301
Brack, JoAnne 210
Bradford, Emilynn 144, 294
Bradford, Valentina 96, 154
Bradley, Jaxon 154, 236
Brady, Quinn 144, 226, 244
Bragg, Koby 22, 141, 164, 235, 239, 246
Bragg, Maria 41, 68, 87, 141, 164, 225, 226, 227, 235, 240, 244, 303
Bramble, Aaron 176, 300, 301
Bramble, Matthew 154, 239
Brannon - Reese, Meghan 15, 210
Brant, Brayden 154
Braughton, Holly 34, 35, 154, 229, 243
Breen, Teagan 144, 238, 242, 244
Brenner, Maya 113, 144, 147, 239
Brenner, Pierce 15, 30, 134, 176, 204, 205, 239, 241, 271, 287, 295, 300, 301
Bresson, William 102, 103, 134, 139, 176, 204, 205, 227, 233, 245, 247, 249, 295, 300, 301
Brewer, Julia 16, 164
Brewis, Tabitha 36, 122, 164
Briczinski, Jared 69, 122, 154, 232, 236, 239, 240, 245
Bristol, Elliet 55, 58, 164, 245
Broadwater, Jacob 31, 164, 168, 239, 242
Broadwater, Nathan 165, 239
Broadwell, Grayson 154, 234, 239
Brockdorff, Brett 197, 300, 301
Brockdorff, Cassidy 165
Brockett, Thomas 33, 89, 95, 165, 225, 236, 250
Brown, Alethia 17, 22, 65, 132, 134, 137, 176, 177, 204, 205, 207, 225, 229, 235, 237, 241, 245, 276, 277, 293, 295, 300, 301, 304
Brown, Amiyah 17, 122, 129, 154, 229, 233, 243, 296
Brown, Audry 17, 22, 60, 97, 107, 114, 122, 129, 144, 151, 229, 243
Brown, Carson 85, 134, 177, 206, 294, 300, 301
Brown, Ellie 25, 35, 127, 154, 228, 234
Brown, Kamari 236
Brown, Lindsay 110, 134, 210
Brown, Rhea 177, 300, 301
Brueggen, Aidan 84
Brundick, Brandi 14, 154, 249









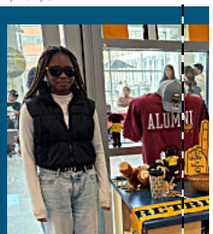

TRIM LINE
TRIM LINE
TRIM LINE
TRIM LINE
Job 7180 Year 2025 Page 288 (1852140788) Master (1812956234) 06/11/2025 2:21 PM
Copyright © Jostens Inc, 2025

Images are low-resolution, are not color-managed, and do not reflect final quality.
Renderer 2.0
TRIM LINE




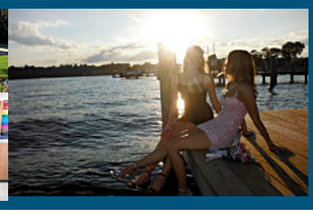


Bryden, Trevor 210, 211
Buck, Peter 90, 211, 221
Buck, Riley 17, 90, 140, 144, 226, 228, 239, 244
Buckley, Kathryn 165, 225, 232, 239
Buettner, Ryan 135, 165, 229
Buhler, Nolan 134, 177, 250, 294, 295, 300, 301
Bui, Jessica 21, 65, 92, 97, 135, 177, 235, 300, 301
Bullough, Jonathan 120, 144, 224
Buono, Maxwell 44, 46, 126, 177, 207, 243, 249, 270, 300, 301
Buono, Miles 143, 144, 236, 239, 240, 245, 249
Burbank, Stacia 57, 165
Burkhardt, Sean 24, 165, 235, 238
Burleson, Ava 93, 165, 232
Burleson, Isabella 17, 55, 68, 141, 154, 226, 235, 240, 244
Busey, Starr 21, 50, 84, 88, 115, 165, 168, 237, 243
Bushnell, Maria 96, 165, 167, 225, 235, 243
Bushrod, Erik 79, 144, 224
Business Honor Society, Club 237
Business, Department 54
Butcher, Matthew 69, 154, 248
Butler, Reese 16, 31, 177, 204, 205, 206, 225, 226, 227, 295, 300, 301
Byerly, Luke 177, 201, 206, 236, 237, 245, 300, 301
Byrne, Maeve 24, 131, 172, 177, 204, 205, 207, 225, 239, 248, 300, 301
Byrnes, Margaret 42, 134, 177, 204, 205, 231, 233, 237, 239, 241, 247, 300, 301



C2 Education, Business 281
Caffiero, Joseph 54, 60, 154, 236
Cahoon, Steven 23, 211, 221
Calce, Charles 144
Calculus Club, Club 227
Calderon, Kamilla 67, 165
Caldwell, Lucinda 123, 144, 228, 230
Caldwell, Reilly 103, 164, 165, 229, 235, 236, 237, 239, 240
Callaham, Angelina 98, 106, 154, 226
Cameron, Eren 154, 229, 233, 241
Cameron, John 156
Campbell, Ashlyn 154
Campbell, Calleigh 154
Campbell, William 134, 177, 204, 205, 206, 300, 301
Campbell, Zachary 165, 168, 242
Campos-Solis, Jasmine 154
Campuzano, Mia 35, 57, 77, 92, 154, 235, 245
Canada, Sherry 211
Cangelosi, Benjamin 58, 59, 74, 75, 102, 103, 115, 133, 134, 173, 177, 204, 205, 239, 241, 243, 245, 247, 295, 300, 301
Cannon, Joelle 144, 235, 241, 292
Cannon, Madison 15, 75, 105, 119, 131, 133, 177, 225, 235, 239, 241, 247, 300, 301
Cardz for Kidz, Club 227
Carey, Meera 165, 225, 237, 243, 245, 249
Carino, David 73, 165
Carlton, Lily 123, 144, 239
Carns, Theodore 134, 165
Carrol's Creek Cafe, Business 281
Carroll, Parker 144, 234, 243
Carter, Cai 165
Cassady, Madison 61, 128, 154, 244
Cassarino, Staci 27, 50, 81, 134, 209, 211, 213, 218, 221
Castaneda, Miguel 30, 73, 84, 137, 177, 201, 225, 227, 235, 237, 243, 245, 249, 295, 300, 301
Castaneda, Mimi 38, 63, 92, 154, 232, 238, 242, 243, 245
CAT South, Department 104
Cater, Camden 144, 239
Catrambone, Evan 144, 239
Caughy, Reid 131, 177, 238, 300, 301
Cavanaugh, Charles 35, 54, 136, 154, 235, 236, 238, 239
Cavanaugh, Cole 33, 40, 64, 80, 106, 121, 137, 141, 165, 225, 236, 238
Cepeda, Belkis 211
Cervantes Gomez, Tressa 211
Cervantes, Ayden 144, 147
Cervantes, Dere'on 165
Chapman, Kameron 165, 236
Charles, Jessie 211, 294
Chasse, Clark 56, 57, 111, 128, 165, 233, 239, 245, 290
Chasse, Gavin 145, 239
Chasse, Grant 56, 165, 233, 239, 245
Chavez, Abigail 21, 51, 55, 111, 165, 229, 231, 292, 296
Checkers Club, Club 227
Cheer, JV Fall 33, 40, 67, 228
Cheer, JV Winter 96, 230
Cheer, Varsity Fall 41, 45, 57, 230, 288, 290, 292, 294
Cheer, Varsity Winter 88, 98, 230
Chen, Alvin 145
Chen, Audrey 165, 227, 229, 237, 239, 243
Chen, Gina 145
Chen, Gunner 76, 124, 177, 204, 205, 239, 300, 301
Chen, Isabelle 105, 177, 204, 205, 227, 229, 231, 233, 237, 239, 241, 245, 291, 300, 301
Chen, Kingsley 35, 154, 231, 235
Chen, Nathan 37, 145, 239, 249
Chen, Raymond 77, 165, 232
Chen, Ryan 145, 241
Chen, Zavier 81, 145, 249
Chen, Zi Yan 154
Chess Club, Club 73, 227
Chestnut Barrett, Nyla 33, 154, 228, 230, 243
Chevez Vasquez, Maria 145
Chick-fil-a Leadership, Club 227
Childress, Joshua 35, 155, 157, 231, 232, 235, 236, 239, 240
Chinese, Club 229
Chisholm, Brandon 26, 52, 58, 59, 65, 74, 75, 102, 103, 111, 112, 115, 172, 177, 199, 204, 205, 207, 235, 239, 241, 243, 245, 247, 258, 295, 300, 301
Chorus, Club 72, 122, 126, 229
Chovanec, Nicol 34, 165, 222, 233, 236, 243
Christesen, Cole 23, 56, 58, 128, 132, 135, 177, 204, 205, 206, 225, 229, 241, 245, 249, 277, 295, 300, 301, 304
Christesen, Reid 23, 81, 145, 147, 231, 239, 243, 247, 249
Chung, Nathaniel 155, 239, 246
Cielewich, Zachary 54, 165, 168, 227, 235
Cinelli, Chace 97, 133, 155, 236, 238, 240
Cinelli, Chase 238
Cingolani, Sol 11, 16, 24, 92, 165, 227, 232, 238, 245, 246
Ciorna, Patrick 178, 294, 300, 301
Ciuba, Grace 41, 120, 141, 165, 227, 235, 237, 239, 240
Clanton, Georgia 111, 145, 148, 225, 229, 233, 245
Clark, Adam 178, 224, 300, 301
Clark, Aidan 178, 300, 301
Clark, Anna 81, 84, 85, 123, 178, 199, 228, 239, 300, 301
Clark, Benjamin 165
Clark, Brody 71, 145, 234, 250
Clark, Casey 9, 31, 95, 119, 228
Clark, Henry 103, 155, 236, 239, 240
Clark, Jack 165, 239
Clark, Jessica 178, 300, 301
Clark, Katherine 106, 211
Clark, Mackenzie 16, 42, 78, 96, 103, 123, 177, 178, 207, 243, 300, 301
Clarke, Emerson 155, 234, 293
Clarke, Logan 112, 165, 224, 236, 239
Clayton, Eric 44, 108, 119, 165, 250
Cleary, Brian 155, 234
Cleary, Charlotte 14, 17, 55, 103, 110, 111, 129, 165, 233
Cleary, Rylie 30, 110, 178, 204, 205, 300, 301
Cleven, Philip 105, 165, 168, 236, 239
Cliffe, Gavin 14, 26, 35, 97, 154, 155, 235, 242
Clifford, James 145, 147, 232, 236, 239, 240, 249
Coard, Blake 79, 145, 226
Coard, Laurel 33, 92, 155, 228, 230
Coding Club, Club 229
Cojocaru, Isabella 155, 235
Coker, Elijah 145, 239
Colaco, Priyanka 145, 239
Colburn, Travis 95, 178, 204, 205, 206, 228, 239, 300, 301
Cole, Leah 64, 129, 144, 145, 243
Coleman, Angelica 9, 30, 45, 92, 177, 178, 189, 206, 232, 238, 242, 277, 300, 301
Collier, Tripp 145, 238
Collins, Annabel 145
Collins, Joshua 155, 234, 236, 240
Collins, Owen 145, 224, 239
Colon, Elizabeth 20, 211
Coloton, Catalina 178, 300, 301
Comboy, Shelby 81, 119, 137, 165
Connell, Ryleigh 10, 11, 17, 68, 77, 97, 155, 227, 234, 235, 237
Connelly, Reagan 165, 239, 247
Connolly, Gerald 211, 213
Connolly, Jordan 165, 167, 225, 239, 243
Connolly, Mimi 14, 63, 113, 132, 296
Conrad, Elena 113, 145, 227, 244
Cook, Cody 165, 171
Cook, Sandra 211
Cooney, Michael 32, 77, 80, 112, 122, 165, 225, 231, 233, 237, 239, 241, 245, 247, 249
Cooper, Emily 106, 165
Corbin, Jennifer 211
Corey, Madelyn 165, 246
Corey, Reese 145, 238, 239
Cormier, Conner 238
Cormier, Connor 39, 140, 142, 145, 238, 242
Cornwall, Norah 9, 29, 165, 225, 227, 235, 245, 246
Cornwall, Patrick 23, 116, 117, 145, 224, 239, 248
Coronado, Ashley 102
Coronado, Juan 197, 300, 301
Corr, Alastor 130, 178, 206, 239, 289, 291, 292, 293, 294, 295, 300, 301
Cortez, Cailyn 67, 155, 228, 230
Cortez, Gabriel 165
Cosh, Connor 165, 239
Cosh, Jeanine 211, 217
Cosh, Quinlan 165, 239
Cosler, Ava 94, 137, 165, 225, 231, 235, 241, 245, 247
Cosler, Harold 81, 112, 132, 165, 231, 233
Costell, Maverick 155
Couch, Maxwell 165, 233
Counseling, Department 110
Cover, Abigail 55, 62, 66, 68, 85, 87, 178, 204, 205, 225, 226, 227, 240, 244, 272, 295, 300, 301
Covington, Zoe 155, 229, 245, 249
Coward, Charlotte 16, 20, 48, 87, 92, 131, 178, 204, 205, 226, 227, 235, 237, 242, 245, 295, 300, 301
Coward, Chelsea 145, 239, 242, 244
Cowden, Bennett 145
Cowell, Hudson 145
Cox, Aubrey 18, 141, 240
Cox, Brayden 97, 155, 238
Cozadd, Peyton 26, 44, 57, 165, 233, 239, 245, 249, 290
Crabill, Luke 37, 46, 178, 204, 205, 245, 249, 295, 300, 301
Craig, Caleb 155
Crawford, Cameron 155, 235, 236, 239, 240, 243
Crawford, Isla 58, 67, 102, 122, 155, 245, 247
Cress, Caroline 48, 103, 155, 232, 242
Cress, Owen 33, 44, 45, 46, 65, 74, 130, 164, 178, 201, 204, 205, 225, 227, 233, 235, 239, 241, 245, 247, 249, 273, 300, 301
Crisp, Colin 145, 239
Cristallo, Ashton 15, 136, 178, 238, 293, 300, 301
Crivella, Sophia 35, 78, 123, 155
Crochet and Knit Club, Club 229
Crockett, Evan 165, 232, 233, 236, 240, 243
Crockett, Josie 42, 137, 178, 200, 204, 205, 207, 226, 227, 232, 242, 288, 290, 292, 294, 300, 301
Croft, Dylan 145
Croghan, Leah 144, 145, 244
Croghan, Noah 165, 236, 240
Croley, Cooper 40, 178, 204, 205, 226, 300, 301
Cronin, Ciara 114, 165, 238, 239, 242
Cronin, Maura 9, 29, 38, 80, 135, 165, 232, 235, 238, 242, 288, 290, 292, 294
Crosby, Jaliya 145
Cross Country, Boys 46, 69, 232
Cross Country, Girls 38, 69, 143, 232
Crowner, Izaiah 179, 300, 301
Cruder, Noelle 49, 50, 119, 211
Crutchley, Jack 54, 165, 235, 236, 238
Cruz, Angel 66, 165
Cservek, Kaelin 11, 60, 165, 245
Cubbage, Cameron 76, 165, 239
Cubbage, Collin 56, 155, 245
Cueller, Andrea 31, 49, 69, 81, 95, 137, 155, 228, 248
Culen, Edison 125, 179, 300, 301
Cumming, Mason 155
Cumming, Morgan 62, 117, 155
Cunniffe, Sloane 179, 300, 301
Cunningham, Delilah 155, 235, 248, 293
Curran, Caroline 39, 123, 165, 243
Curtin, Grace 21, 178, 179, 228, 268, 288, 290, 292, 294, 300, 301



Daccarett, Marek 25, 81, 145, 231, 239, 249
Dalton, Arden 145, 231, 233, 246
Daly, Grace 31, 39, 78, 102, 103, 123, 178, 179, 206, 227, 235, 241, 243, 245, 251, 295, 300, 301
Dameron, Abella 44, 155, 228
Dameron, Julianna 44, 155, 242
Dance Honor Society, Club 237
Daniels, Brady 141, 165, 236, 238
Danielson, Truman 29, 32, 140, 145, 227, 238, 239
Daramola, Enoch 145, 236, 240, 247
Daramola, Jedidiah 178, 197, 204, 205, 293, 300, 301
Darcy, Ashley 165
Darcy, Jonah 7, 21, 60, 132, 165, 229, 241, 245, 249, 304
Darcy, Kyla 142, 145, 249
Dardick, Dylan 179, 207, 300, 301
Dattelbaum, Suzanne 211, 213
Daubert, Gideon 155
Davis, Avery 9, 145, 232, 238, 242
Davis, Elliott 33, 145, 239
Davis, Jamal 155
Davis, Lucy 107, 118, 155, 234, 235, 237, 240
Davis, Reese 113, 165, 168, 224
Davis, Sydney 8, 9, 25, 46, 69, 78, 155, 166, 232, 233, 238, 242, 243, 249
Davolio, Jakob 110, 179, 204, 205, 300, 301
Davra, Kush 23, 197, 199, 300, 301
Day, Katarina 31, 109, 132, 135, 162, 166, 233, 241, 245, 293, 304
Day, Sydney 34, 178, 179, 222, 234, 256, 300, 301
Dayton, Lily 155
Deal, Aiden 155, 158, 239
Dean, Kristofer 211
Deangelis, David 155, 239
Dearborn, Catherine 42, 54, 84, 125, 178, 179, 204, 205, 232, 238, 242, 300, 301
Deaton, Laney 17, 21, 41, 57, 68, 88, 98, 178, 179, 204, 205, 206, 230, 259, 288, 290, 292, 293, 294, 295, 300, 301
Deaver, Jack 37, 135, 178, 179, 207, 249, 277, 295, 300, 301
DeBaugh, Luke 23, 28, 178, 179, 236, 239, 240, 300, 301
Decker, Kellen 79, 89, 131, 166, 226
Deegan, Ava 29, 35, 97, 141, 155, 227, 232, 235, 239, 240
Deegan, Margaret 20, 88, 119, 137, 166, 237, 238
Degracia-Obando, Yismey 155, 238
DeLeon, Ethan 44, 179, 180, 204, 205, 239, 300, 301
Dellota, Camille 43, 47, 155, 248
Delobe, Charles 145, 224
DeLong, Makenzie 103, 155, 227, 245
DeMoss, Nicholas 166, 236
Denman, Finnegan 179, 226, 300, 301
Denton, Collin 99, 115, 154, 155, 235, 236, 240, 242
Denton, Holland 166
Department, Library 67
Department, Signature 66, 70, 80, 105, 129, 225
Derlink, Jacob 210, 211
Desjardins, Piper 64, 145, 234, 239, 240
Devaud, Ella 145, 232, 238, 242
DeVille, Greyson 166, 168
Devine, Nora 8, 51, 119, 166, 225, 227, 231, 237, 239, 241, 243, 245
DeVries, Nathan 145, 148
DiAngelo, Alice 69, 145, 242, 244
DiAngelo, Jocelyn 9, 38, 69, 123, 166, 232, 235, 238, 242
Diaz Rodriguez, Nicole 145
Dicamillo, Natalie 33, 145
DiCamillo, Olivia 166
Dickerson, Penelope 119, 166, 225, 227, 231, 233, 235, 237, 239, 241, 243, 245, 247
Dickson, Beckett 166, 233
Dickstein, Grady 145, 151, 239
Diedrich, Lily 55, 68, 179, 206, 244, 263, 300, 301
Dieujuste, Minah 32, 35, 73, 122, 126, 129, 155, 227, 229, 233, 243, 245, 249
Diezelski, Christopher 300, 301
Diggs, Anya 24, 48, 92, 154, 155, 157, 232, 235, 238, 242, 243, 245
Dill, Jordan 69, 155, 244
Dillon, Ethan 179, 180, 204, 205, 206, 224, 236, 300, 301
DiMarsico, Andrew 155, 224
DiMauro, Owen 77, 145, 239, 242
DiPietro, Nicholas 166, 239
Distler, Brady 79, 155, 224, 238, 239
Dizon, Karl 107, 155, 239

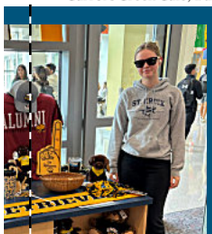
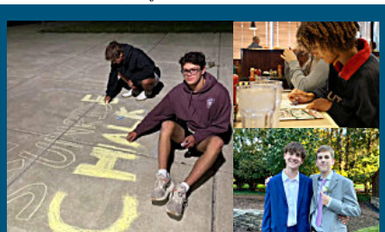


Sam Blake '25; group of senior friends; Maura Cronin '26, Harper Wallace '27; Varsity Fall Cheer seniors; Owen Krominga '27; Emma Nicol '26, MaryGrace Blank '26; Austin Ledford '25, Caden Tetrault '25; Ava Scott '26; Colin King '26, Kaelan Wisbeck '26; AVID students

TRIM LINE
TRIM LINE
TRIM LINE
TRIM LINE
Customer is allowed to have objects outside of the margin.
Job 7180 Year 2025 Page 289 (1852140789) Master (1779002326) 06/11/2025 2:21 PM
Copyright © Jostens Inc, 2025

Images are low-resolution, are not color-managed, and do not reflect final quality.
Renderer 2.0
TRIM LINE

Rachael Blizzard '27, Kendall Bishop '27, Sarah Baressi '27; Improv Troupe; Sean Gaffney '25; Mary Beisler '28, Alexandria Findley '28, Molly Billings '28; Best Buddies; AP 2D Art; Abbie Heath '25, Robert Heath '25; Isabelle Chen '25, Layla Ibrahim '25, Ryan Kurzmiller '25; Elizabeth St. Andrie '27; the Earharts; Varsity Girls Lacrosse

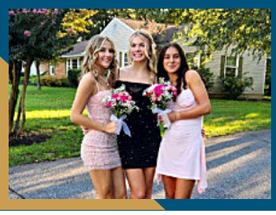



Doan, Megan 155, 229, 235, 243
Dominguez-Calix, Alvaro 35, 155, 227, 235, 239, 242
Donegan, Theresa 39, 52, 58, 59, 63, 75, 110, 128, 139, 179, 180, 204, 205, 225, 233, 241, 243, 245, 246, 247, 249, 288, 290, 292, 294, 295, 300, 301
Doney, Daniel 84, 86, 179, 180, 204, 205, 207, 300, 301
Donophan, Charles 197, 300, 301
Donovan, Caelan 60, 61, 235, 245, 249
Donut Shack, Business 284
Donze Emery, Maxwell 180, 255
Dorsey, Maria 180
Doss, Maya 48, 64, 121, 141, 155, 234, 240
Doster, Jacob 113, 166
Dotson, Logan 145
Dottellis, Megan 155
Doucette, Melanie 49, 210, 211, 221, 294
Dougherty, Taylor 123, 145, 233, 241, 292
Dove, Julia 29, 135, 166, 228, 233
Downey, Jonah 155
Downey, Sarah 211
Drexler-Amey, Maxam 16, 166
Driscoll, Abigail 145, 151, 225, 239, 292, 295
Dryer, Benjamin 55, 89, 141, 166, 168, 238
Drymala, Landon 155
Dudeck, Garrett 155
Dudley, Rebecca 217
Dugans, Michelle 212
Dugenske, Abigail 23, 107, 155, 229, 247
Dunbar, Timothy 20, 51, 97, 208, 212, 218, 221
Duncan, Shanley 155
DuPee, Jackson 166, 227, 229, 243
DuPee, Molly 145
Durbin, Brookanna 217
Dustin, Chace 92, 127, 155, 234, 239
Duvall, Anna 212
Dziedzic, Zachary 211, 212, 214

E

E-Sports, Club 81
Earhart, Camdyn 291
Earhart, Cole 13, 197, 222, 242, 294, 300, 301
Earhart, Elliott 21, 48, 81, 180, 204, 205, 207, 241, 270, 291, 300, 301
Earhart, Lorenzo 291
Earhart, Madelynne 291
Earhart, Reese 40, 155, 158
Earhart, Valerie 23, 25, 120, 132, 212, 217, 219, 291
Earle, Connor 166
Earle, Gavin 155
Eaton, Coleman 155, 234, 235, 239, 243, 250
Eaton, Jackson 24, 166, 235, 236
Eaton, Madisyn 180, 204, 205, 277, 300, 301
Eberhart, Jack 155
Eberwein, Landon 155
Eckhardt, Axel 50, 166, 239, 241, 249, 291, 292
ECO MoCo SPHS, Club 229
Edmonston, Owen 155, 236
Edwards, Chance 145
Edwards, Courtlynn 31, 42, 106, 180, 225, 248, 295, 300, 301
Edwards, Katherine 7, 9, 11, 68, 88, 97, 166, 227, 233, 234, 235, 246
Edwards, Mason 166
Edwards, Taylor 17, 68, 97, 155, 238, 240, 244
Egolf, Molly 8, 16, 57, 88, 180, 230, 288, 290, 292, 294, 300, 301
Elder, Evelyn 155, 229, 235, 239, 243
Elfenbein, Haley 116, 156, 293
Elliot, Zephyr 238
Elliott, Isabella 8, 9, 29, 88, 93, 166, 227, 232, 235, 237, 238, 241, 242
Elliott, Zephyr 140, 145, 239, 242
Ellis, Charlotte 10, 50, 73, 166, 167, 237, 243
Embers, Club 132, 225, 229, 245, 288, 290, 292, 294, 296, 304
Emery, Maxwell 300, 301
Emrich, Lukas 36, 197, 204, 205, 295, 300, 301
Eng, Reagan 25, 156, 227, 233, 245, 249
Englert, Tristen 166, 239
English Honor Society, Club 237
English, Department 15, 23, 27, 55, 80, 84, 107, 121, 132, 208, 217
Enigma Club, Club 229
Ensor, Addison 166, 227, 237, 238, 239, 240, 241
Ensor, Ashlyn 47, 69, 129, 145, 238, 239, 244
Entrepreneurship Club, Club 229
Environmental Club, Club 231, 243
Environmental Green Club, Club 231, 243
Epling, Sonja 180, 300, 301
Erbe, Eliya 145, 227, 242
Erdely, Ragnhild 210, 212, 220
Erdman, Natalie 156
Erdman, Rebekah 156
Eschenburg, River 156
Espinola, Kathryn 47, 69, 145, 239, 242, 243, 244
Espinola, William 31, 110, 131, 180, 228, 242, 300, 301
Esposito, Alexa 156, 233, 245, 290, 291
Evans, Millicent 62, 64, 121, 141, 145, 234, 239, 240
Evans, Theodore 24, 110, 141, 180, 236, 238, 300, 301
Ewing, Lachlan 145

F

Fagan, Claire 156, 227, 245, 289
Fagan, Ruby 57, 98, 156, 230, 235
Fain, Jordan 25, 33, 72, 112, 166, 225, 231, 237, 239, 241, 245, 247, 249
Fain, Tyler 72, 126, 156, 225, 227, 229, 233, 243, 245, 247, 249
Fairbanks, Isaac 156, 234, 239, 250
Falcon Pride, Club 231
Family and Consumer Science, Department 51, 107
Fares, Leen 145
Farhadi, Arian 61, 145, 243, 249
Farley, Claire 69, 145, 226, 227, 244, 246
Fath, Claire 96, 145, 228, 230
Faust, Adeline 30, 139, 180, 235, 300, 301
Faust, Raymond 166
Fava, Charles 66, 69, 131, 180, 204, 205, 238, 248, 300, 301
Favela, Aria 180, 300, 301
FCA, Club 231
Fe Cabanalan, Sarah 211, 217, 294
Feemster, Margaret 145, 226, 239, 240
Feinman, Lillian 145, 225, 235
Feinman, Nathan 180, 204, 205, 300, 301
Felder, Destiny 31, 58, 72, 103, 110, 111, 156, 158, 227, 229, 231, 233, 235, 247
Feldmann, Emily 38, 123, 145, 232, 238
Fellows, Isabella 30, 180, 300, 301
Fenton, Gregory 15, 212
Ferguson, Alexander 10, 110, 123, 140, 180, 228, 300, 301
Ferguson, William 44, 146, 232, 246
Fernandez Sanchez, Lucia 212, 294
Ferrence, Harper 84, 131, 139, 180, 204, 205, 245, 247, 249, 300, 301
Ferrer Rodriguez, Justin 146
Fetty, Gavin 166, 236
Field Hockey, JV 24, 64, 234, 293
Field Hockey, Varsity 7, 34, 68, 222, 234, 286
Film Club, Club 231
Finan, Kimberly 212
Findley, Alexandria 93, 109, 146, 148, 243, 290
Findley, Samantha 156, 239
Firehouse Subs, Business 283
Firman, Sean 156
Fish, Bethany 147, 210, 212
Fish, Ethan 32, 140, 146, 147, 227, 236, 238
Fish, Jack 21, 28, 80, 94, 131, 136, 180, 201, 204, 205, 206, 225, 227, 237, 238, 289, 291, 293, 295, 300, 301
Fisher, Tyler 166
Fitchet, Miley 156
Fitchet, Taylor 146
FitzGerald, Cormac 156
FitzGerald, Isabel 131, 180, 204, 205, 300, 301
Fitzgerald, Marianne 53, 67, 212, 217, 221, 252
Fitzmaurice, Haylen 111, 146, 151, 292
Fitzsimmons, Giuliana 119, 166, 225, 227, 231, 237, 239, 243
Fitzsimmons, Lexi 51, 69, 98, 143, 146, 232, 238, 239, 242
Flaherty, Katje 156
Flanagan, Kevin 146, 148, 236
Fleishman, Hannah 10, 104, 181, 204, 205, 206, 275, 300, 301
Fleishman, Ryan 129, 146, 243
Fleming, Elli 156, 248
Fleming, Mason 58, 59, 62, 74, 75, 103, 115, 139, 181, 199, 241, 243, 245, 249, 293, 300, 301
Fleureton, Charlotte 156, 227, 235, 246
Fliehman, Iris 146
Flippen, Gracyn 31, 107, 156
Flores, Caleb 197, 300, 301
Flynn, Kaitlyn 42, 88, 181, 300, 301
Fockler, Reese 33, 156, 228
Fogarty, Bianca 37, 156, 239, 243, 249
Fonte, Brittany 90, 210, 212, 217
Fonte, Keaton 90, 122, 146, 247, 292
Football, JV 60, 234, 245
Football, Varsity 6, 24, 27, 33, 40, 41, 42, 54, 64, 91, 236, 251
Forbes, Kellen 56, 181, 204, 205, 206, 245, 300, 301
Ford, Jacob 130, 181, 204, 205, 236, 240, 295, 300, 301
Foreman, Breanna 166, 239
Fornadel, Nicole 131, 212
Forthofer, Charlotte 146, 239
Fowler, Braedon 146
Fox, Hayden 166, 236, 238
Fox, Lincoln 35, 156, 236, 238, 239
Fraley, Gavin 166
Francia, Brielle 27, 146, 292
Frandson, Sydney 156, 233, 245
Frank, Juliana 146, 225, 235
Frank, Natalie 48, 85, 92, 94, 119, 137, 139, 180, 181, 204, 205, 235, 237, 246, 300, 301
Frazier, Anias 63, 181, 295, 300, 301
Freire, Penelope 146, 233, 235
Fremen, Avery 146
French Club, Club 105, 222, 231
French Honor Society, Honor Society 233
Fretwell, Ella 73, 126, 156, 239, 249
Funderburk, Gabrielle 156
Future Doctors, Club 233

G

Gaffney, Sean 40, 181, 290, 300, 301
Gage, Anne 9, 65, 92, 175, 180, 181, 227, 238, 239, 242, 300, 301
Gage, Catherine 62, 69, 141, 146, 227, 238, 240, 244
Gagnier, Lila 100, 156, 235
Gangl, Keeley 119, 166, 237, 239
Gangl, Phillip 63, 72, 134, 146, 147, 231, 239, 241, 245, 247, 249
Gant, David 156
Gardner, Gray 166
Gardner, Justin 50, 64, 81, 212, 294
Gargano, Victoria 17, 77, 156, 244
Garman, Liam 39, 156, 236, 239, 240, 242
Garner, Skye 146, 292
Garrahy, Rhys 166, 235, 239, 246
Garrett, Josephine 48, 139, 180, 181, 204, 205, 206, 235, 300, 301
Garrett, Samuel 156, 228, 235, 239
Garzon, William 10, 135, 197, 201, 236, 240, 294, 300, 301
Gatdula, Mathew 146
Gaudieri, Ava 80, 133, 166
Gauss, Gavin 166, 239, 245, 247
Gautreau, Kassia 10, 70, 123, 156, 159, 161, 239, 241, 247
Gaver, Caitlin 76, 166, 241
Gavrilenkowsky, Austin 181, 300, 301
Gawitt, Sean 156, 239
Gelfand, Francesca 9, 139, 180, 181, 195, 225, 229, 237, 238, 241, 242, 268, 277, 294, 300, 301, 304
Geoff Bernstein Photography, Business 285
Gerard, Gavin 20, 73, 118, 141, 166, 228, 242, 246
Gerber, Kaylee 118, 127, 180, 181, 204, 205, 207, 240, 295, 300, 301
Gerig, Nora 42, 62, 65, 97, 181, 232, 238, 239, 240, 300, 301
Gerwig, Payton 56, 132, 134, 166, 231, 233, 239, 241, 245
Ghahhari, Benjamin 140, 156, 240
Ghahhari, Jenevieve 57, 67, 181, 230, 273, 288, 290, 292, 294, 300, 301
Gibson, William 146, 249
Gieson, Isabella 300, 301
Gilbert, Benjamin 146, 234, 292
Gilbertson, Tarinee 212
Gilligan, Olivia 146, 238, 239, 244, 292
Gilman, Ava 17, 33, 50, 58, 72, 102, 110, 111, 181, 204, 205, 229, 245, 247, 288, 290, 292, 294, 300, 301
Gilman, Maxwell 146, 147
Girton, Avery 116, 146, 232, 239, 242, 292, 295
Girton, Zachariah 8, 9, 166, 232, 240
Giver Olarte, Sara 131, 181, 204, 205
Glasgow, Kenzie 57, 88, 97, 156, 230, 235, 239, 288, 290, 292, 294
Gleason, Cody 66, 119, 166, 225, 227, 229, 239, 241, 243
Glebocki, Addison 15, 110, 181, 300, 301
Glee Club, Club 233
Gleisner, Brett 156, 236, 250
Gleisner, Lily 92, 182, 204, 205, 300, 301
Glesmann, Natalie 146, 238
Glister, Gil 146, 239
Glister, Leo 182, 204, 205, 300, 301
Goddard, Joey 234
Goddard, Joseph 146
Goldberg, Theresa 212, 214
Goldman, Chase 93, 146, 224
Goldman, Mackenzie 14, 21, 43, 135, 166, 227, 235, 237, 238
Golf, Varsity 24, 34, 162, 236
Gong, Amberlynn 63, 73, 125, 135, 182, 204, 205, 243, 246, 300, 301
Gong, Arabella 31, 141, 154, 156, 232, 238, 240, 243
Gonser, Benjamin 166
Gonser, Sloane 146, 239, 241
Gonyeau, Gavin 8, 110, 125, 181, 182, 236, 240, 295, 300, 301
Gonzalez, Charles 79, 181, 182, 206, 226, 227, 300, 301
Gonzalez-Caceres, Gianfranco 156, 242
Goodman, Maggie 105, 166, 227, 246
Goodman, Silas 166
Goodwin, Madelyn 120, 166
Goodwin, Maya 179, 182, 207, 300, 301
Gordon, Noah 14, 42, 49, 65, 93, 110, 114, 181, 182, 204, 205, 225, 236, 237, 240, 300, 301
Gorman, Charleigh 156
Gorrick, Steven 20, 127, 212, 213, 219, 221, 294
Gorski, Keaghan 69, 79, 124, 131, 164, 181, 182, 204, 205, 226, 228, 235, 248, 297, 300, 301
Graves, Isaac 33, 54, 166, 236
Graves, Regan 78, 156, 157, 233, 239
Graves, Sophie 156
Gray, Emma 182, 263, 295, 300, 301
Gray, Jahari 156, 160
Greaves, Emily 88, 156
Grebb, Alexis 146
Greeff, Jude 25, 146, 245, 249
Greenier, Brecken 140, 233, 238
Greenlee, Benjamin 146, 234, 239
Greenlee, Laura 23, 113, 212, 294
Greenwood, Jessica 212
Gremillion, Caleb 17, 22, 182, 204, 205, 300, 301
Grice, Dylan 181, 182, 204, 205, 206, 224, 300, 301
Grice, Ryan 156
Grice, Tyler 156
Griffith, Hayden 146, 231, 243, 247
Griffith, Kelsey 6, 140, 166, 238, 242
Grimshaw, Claire 33, 146, 235, 240
Grimshaw, James 112, 166, 171, 225, 235, 237, 239, 241, 243
Griner, Chase 141, 156, 236, 238
Griner, Kate 16, 65, 92, 118, 181, 182, 204, 205, 235, 238, 240, 300, 301
Groseclose, Caroline 156
Grotheer, Griffin 80, 156
Grotheer, Maxwell 80, 166
Gruendl, Caroline 105, 122, 156
Gruendl, William 31, 131, 181, 182, 204, 205, 293, 300, 301
Gruman, Brenna 154, 156, 232, 238, 242
Gruver, Caden 146
Gruver, Mason 131, 181, 182, 295, 300, 301
Guenther, Graham 146, 234, 239
Guenther, Greyson 63, 181, 182, 204, 205, 259, 300, 301
Guerette, Megan 67, 96, 156, 228, 230
Guerra, Caden 156, 224, 234, 245
Guerrisi, Nicholas 166, 250
Guethler, Ender 146, 239, 241
Guethler, Evelyn 181, 182, 207, 231, 261, 300, 301
Guethler, Raymond 38, 133, 181, 182, 207, 233, 237, 239, 261, 300, 301
Guloy, Matthew 39, 166, 239
Gunther, Bryce 131, 141, 182, 236, 238, 300, 301
Guo, Oscar 156, 227, 229







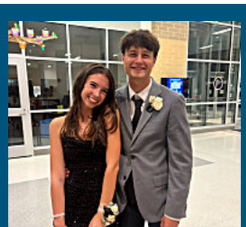



TRIM LINE
Customer is allowed to have objects outside of the margin.
TRIM LINE
TRIM LINE
Job 7180 Year 2025 Page 290 (1852140877) Master (1812956234) 06/11/2025 2:21 PM
Copyright © Jostens Inc, 2025

Images are low-resolution, are not color-managed, and do not reflect final quality.
Renderer 2.0
TRIM LINE







Guroz, Taylan 146

H

Haagenson, Axel 61, 80, 156, 239
Haase-Lyons, Daniel 152, 156, 236, 240
Habicht, Paul 228
Hall, Conner 14, 35, 152, 154, 156, 157, 235, 242
Hall, Emily 166
Hall, Gavin 41, 54, 182, 183, 204, 205, 206, 236, 266, 300, 301
Halloran Cotton, Kelley 91, 212, 220
Halloran, Ryder 64, 91, 182, 183, 204, 205, 207, 236, 239, 300, 301
Hamideh, Nirmeen 146
Hamilton Harbor Marina, Business 282
Hammond, Blake 146
Hanafourde, Cooper 79, 123, 146, 224, 228, 248
Handen, Thomas 183, 204, 205, 236, 240, 256, 294, 295, 300, 301
Hans, Jordyn 146
Hans, Taylor 146, 228, 230
Hansen, Garrett 25, 183, 207, 227, 243, 249, 295, 300, 301
Harding, Rhonda 217
Hargrow, Jonae' 106, 166, 243
Haring, Mark 212, 221
Harkleroad, Shyanne 94, 183, 294, 300, 301
Harrington, Brigid 20, 25, 63, 76, 213, 214
Harris, Katherine 92, 156
Harsch, Jeffery 146
Hartman, Charles 40, 64, 79, 131, 182, 183, 199, 224, 225, 226, 236, 300, 301
Hartman, Ella 69, 146, 151, 226, 227, 239, 240, 242, 244
Hassan, Aqidut 166, 237
Haufe, Robert 49, 77, 94, 130, 182, 183, 204, 205, 207, 235, 239, 246, 273, 300, 301
Hausmann, Mackenzie 156
Havens, Dash 141, 166, 226, 235, 236, 238
Havens, Leo 9, 39, 69, 85, 99, 115, 182, 183, 200, 207, 232, 236, 237, 240, 268, 288, 290, 292, 293, 294, 300, 301
Havens, Preslie 146, 232, 238, 242
Hawthorne, Emmerson 69, 156, 244
Hayden, Julianna 92, 146
Hayes-Collison, Keylonte 119, 166
He, Johnson 20, 182, 183, 229, 237, 241, 300, 301
Healy, Charles 87, 213
Hearty, Kiera 48, 197, 300, 301
Heath, Abbie 38, 103, 137, 182, 183, 204, 205, 207, 239, 245, 291, 295, 300, 301
Heath, Robert 15, 102, 103, 115, 118, 133, 183, 207, 239, 241, 243, 291, 295, 300, 301
Heckert, Reece 146, 236, 239, 240, 242
Hedeman, Chloe 25, 156
Heffernan, Colin 183, 300, 301
Heffernan, Katherine 156
Heffes, Benjamin 73, 126, 166, 225, 228, 237, 239, 245, 247, 249
Hein, Myles 146
Helsel, Hailey 183, 300, 301
Henderson, Gwen 217
Hendler, Nadine 86, 209, 213, 219, 254, 294
Hendricks, Everly 58, 102, 146
Henson, Seth 156, 224, 236, 240
Hepp, Sophia 96, 146, 228, 230
Heravi, Grace 35, 69, 77, 141, 156, 228, 235, 240, 248
Hermann, Olivia 32, 126, 156, 227, 243, 249, 289
Hernandez Jerez, David 146
Hernandez Jerez, Yesly 157
Hernandez Mejia, Juan 183
Hernandez, Jaden 166
Herrera-Tapia, Katie 146
Hester, Zachary 146, 151
Heuer, Marissa 15, 28, 213
Hicks, Kate 217
Hilbert, Olivia 9, 63, 93, 114, 167, 232, 238, 242
Hill, Adeline 17, 68, 157, 234
Hill, Connor 62, 157
Hill, Noah 146, 239
Hill, Porter 92, 183, 238, 300, 301
Hill, Sabra 213, 217
Hiltner, Derek 146
Hirt, Sophia 146, 239
Hlaing, Hannah 22, 167, 235
Hoban, Sean 167
Hobby, Riley 146
Hockey, Club 37
Hoder, Landon 157, 234
Hodges, Seth 102, 119, 182, 183, 227
Hofer, Austin 167
Hoffensetz, Andrew 167, 239, 249
Hoffmaster, Coleman 146, 232, 292
Hoffmaster, Kyra 11, 22, 31, 38, 63, 103, 182, 183, 225, 241, 245, 273, 295, 300, 301
Hogue, Aislynne 17, 60, 105, 110, 114, 146, 147, 148, 151, 225, 247
Hogue, Savannah 17, 22, 122, 182, 183, 247, 300, 301
Hohman, Brenda 213
Holden, Brady 167, 239
Hollands, Ellen 11, 13, 31, 42, 51, 134, 184, 300, 301
Hollands, Eric 217
Hollands, William 146
Holliday, Zayda 105, 144, 147
Holly, Aidan 54, 73, 95, 167, 236, 239, 250
Holmes, Isabella 43, 59, 74, 75, 111, 115, 118, 127, 128, 167, 235, 241, 243, 247, 249, 252
Holmes, London 167, 228, 248
Holt, Alexa 76, 98, 167, 238, 241, 242
Homer, Clare 31, 69, 167, 227, 228, 231, 235, 241, 248
Homer, Welles 147, 239
Honeysuckle Quality Consignment, Business 283
Honeywell, Jane 50, 123, 167, 227, 233, 243
Hong, Jennifer 157, 227, 235, 246, 248
Hopkins, Dylan 147, 250, 294
Hopkins, Evan 44, 167, 168, 247
Hopkins, Natalie 29, 123, 147, 233, 235, 291, 292, 293
Hopkins, Nicholas 147, 239, 242
Hopkins, Sophia 106, 147
Horgan, Michelle 213, 294
Hough, Ethan 147
Hough, Samantha 184, 300, 301
Houghton, Annie 15, 32, 66, 141, 213, 214, 221, 294
Houser, Aiden 76, 89, 182, 184, 198, 204, 205, 227, 237, 247, 300, 301
Howard, Brady 157
Howard, Caroline 217
Howard, Keelyn 184, 207, 228, 266, 300, 301
Howe, Cameron 167
Howland, Ruby 53, 103, 132, 134, 184, 204, 205, 206, 229, 237, 241, 245, 277, 278, 295, 300, 301, 304
Huber, Remy 115, 157, 227
Hudson, Brett 112, 157, 224
Hughes, Ashlyn 31, 81, 119, 157, 289
Hughes, Brooke 184, 300, 301
Hugo, Charlotte 167, 227, 237, 241
Hunt, Reagan 63, 184, 204, 205, 206, 239, 300, 301
Hunter, Kimberly 213
Hunter, William 84, 184, 236, 240, 295, 300, 301
Huskey, Haeun 45, 73, 97, 157, 232, 238, 243
Hussey, Erin 30, 42, 55, 62, 68, 118, 141, 184, 204, 205, 206, 226, 227, 240, 244, 300, 301, 303
Hwang, Anderson 157
Hylant, Greer 113, 147, 239

I

I Got Next Retro Toys and Games, Business 285
Ibrahim, Layla 48, 119, 137, 184, 204, 205, 225, 235, 239, 241, 247, 291, 300, 301
Ibrahim, Lucas 157, 225, 239
Ibrahim, Maya 184, 300, 301
Ice Hockey, Club 37, 71, 287
Ignacio, Gavin 147
Ignacio, Hayden 167
Improv, Club 57, 249, 290, 291
Impulse Literary Magazine, Club 132
Indoor Track and Field, Boys 87, 99, 236
Indoor Track and Field, Girls 98, 238
Ingram, Mary 157, 225
Isenberg, Boden 50, 167, 238
It's Academic, C;lub 233
Ivey, Keith 72, 103, 106, 167, 225, 233, 241, 245, 247, 249

J

Jackson, James 213
Jackson, Marian 147, 249
Jackson, Nancy 110, 213
Jackson, Taylor 140, 167, 228, 239
Jacobs, Penelope 147
Jacobs, Remington 184, 300, 301
Jacobs, Sebastian 167
James, Gabriella 96, 157, 228, 230
Jamison, Ryan 184, 204, 205, 207, 224, 295, 300, 301
Jang, Seul 81, 213
Jarrett, Elana 113, 147
Jarrett, Jaidyn 17, 85, 139, 184, 204, 205, 235, 290, 300, 301
Jarvis, Kateri 93, 184, 207, 227, 229, 237, 241, 300, 301
Jazz Band, Club 122, 233
Jefferies, Terrell 167, 233, 239, 241, 243
Jeffers, Abigail 30, 42, 60, 85, 86, 88, 94, 132, 137, 139, 140, 184, 199, 204, 205, 227, 228, 229, 236, 237, 241, 275, 277, 291, 300, 301, 304
Jeffers, Payton 29, 62, 66, 85, 87, 101, 118, 139, 141, 184, 201, 204, 205, 207, 226, 227, 240, 273, 294, 300, 301
Jeffers, Sheehan 69, 153, 157, 235, 241, 248
Jenkins, Christopher 147, 236, 239
Jenkins, Madelyn 35, 157, 232, 235, 238
Jerdal, Nathanael 147, 243
Jeter, Aileen 105, 167, 231
Jimeno, Rebecca 9, 30, 184, 204, 205, 225, 227, 232, 235, 237, 238, 242, 300, 301
John, Emily 57, 157, 228, 230, 239
John, Isabella 147, 228, 230
John, Parker 23, 30, 85, 93, 184, 185, 206, 242, 263, 295, 300, 301
Johnson Lumber, Business 280
Johnson, Alaina 167
Johnson, Annabel 57, 88, 98, 230
Johnson, Brody 157, 250
Johnson, Collin 11, 21, 184, 185, 240, 300, 301
Johnson, Finley 123, 141, 147, 239, 248
Johnson, Maxwell 147
Johnson, Nathan 15, 33, 50, 64, 66, 81, 134, 213, 214, 254, 294, 302
Johnson, Rebekah 27, 55, 167, 228
Johnson, Reese 167, 227, 235, 240, 253
Johnson, Zach 185
Johnston, Brendan 44, 69, 92, 184, 185, 197, 204, 205, 206, 239, 248, 263, 300, 301
Johnston, Jayo 167, 236, 240
Johnston, Morgan 96, 102, 119, 147, 230
Johnston, Sarah 25, 107, 126, 157, 243, 249
Jones, Allyson 11, 42, 45, 60, 63, 96, 167, 237, 241
Jones, Campbell 147, 224, 239
Jones, Eli 147
Jones, Elizabeth 184, 185, 204, 205, 239, 278, 300, 301
Jones, Kristina 71, 185, 204, 205, 278, 300, 301
Jones, Logan 45, 116, 157, 167, 225, 228, 235
Jones, Olivia 25, 185, 300, 301
Jones, Oscar 79, 84, 167, 226
Jones, Riley 45, 147, 239, 249, 290
Jones, Rome 105, 157, 234, 239
Jones, Samantha 15, 86, 213
Judge, Andrew 97, 157, 239
Judge, Peter 15, 28, 76, 185, 204, 205, 227, 239, 241, 247, 249, 254, 300, 301
Jung, Addisyn 147, 248
Junior Dance Company, Club 233, 239

K

Kamas, Josephine 48, 69, 154, 157, 232, 238, 242
Kaminskas, Delainey 61, 69, 140, 157, 158, 227, 228, 235, 239, 244, 286
Kaminskas, Riley 185, 207, 300, 301
Kandra, Michael 15, 25
Kane, August 157
Kane, Autumn 167
Kane, Richard 107, 185, 204, 205, 300, 301
Kang, Zoey 147, 235, 241
Karney, Brennan 33, 35, 40, 67, 96, 157, 230, 235, 237
Kassel, Ella 147, 246
Kassel, Ryan 128, 137, 185, 243, 300, 301
Kauffman, Dave 217
Keefe, Owen 147, 239
Keefer, Noah 62
Keefer, Rivers 147
Keegan, Mason 33, 131, 135, 185, 206, 236, 300, 301
Kegley, Shep 77, 99, 125, 185, 201, 204, 205, 207, 246, 300, 301
Kelley, Fiona 77, 130, 137, 185, 198, 204, 205, 235, 246, 259, 300, 301
Kelley, Nathaniel 147, 239, 246, 294
Kelley, Riordan 17, 61, 107, 157, 239, 246, 286
Kelliher, Colleen 185, 235, 300, 301
Kelly, Andrew 167, 235
Kelly, Tucker 167
Kennedy, Chase 167
Kessler, Andrew 26, 39, 58, 59, 102, 103, 115, 185, 204, 205, 241, 243, 245, 300, 301
Key Club, Club 3, 94, 235, 243
Khechikashvili, Dimitri 95, 147, 227, 250
Khechikashvili, Tornike 117, 197, 300, 301
Kiddney, Stella 63, 67, 77, 167, 248
Kiefer, Alaina 126, 139, 185, 204, 205, 288, 290, 292, 294, 295, 300, 301
Kiernan, Brayden 33, 79, 100, 147, 224
Kilby, Alexander 61, 147, 239, 249
Kilby, Eric 61, 74, 209, 213, 221, 294
Kim, Hannah 93, 99, 185, 227, 229, 231, 233, 235, 237, 245, 246, 300, 301
Kim, Joelle 147
Kim, Joshua 157, 236, 240
Kim, Yuri 67, 213
Kimmel, Eleanor 14, 167, 168, 229
Kindness Club, Club 29, 235
King, Colin 46, 69, 141, 167, 232, 239, 246, 289, 290, 291, 292, 293, 294, 295
King, Liam 140, 147, 234, 238, 239
Kinross, Alexandru 169
Kinsey, Richard 147
Kinslow, Liam 35, 79, 123, 154, 157, 158, 224, 228, 242
Kintzley, Janna 210, 213
Kirshtein, Maya 15, 65, 73, 167, 227, 241
Klee, Harrison 167
Klee, Mitchell 143, 147, 239
Klemkowski, Carlee 147
Kletter, Ellen 213
Klima, Brooke 167, 240
Klima, Paige 121, 141, 147, 232, 237, 238, 239, 240
Knapp, Macie 157, 227
Knell, Riley 144, 147
Knickerbocker, Asher 167, 236
Knickerbocker, Levi 157
Knoepfle, Lucy 29, 33, 64, 147, 234, 239
Knoepfle, Max 147, 242
Knoepfle, Miller 9, 29, 121, 167, 232, 235, 239
Knott, James 69, 72, 122, 167, 246, 248
Knowles, Kaitlyn 58, 96, 102, 126, 157, 245, 247
Knox, Alayna 185, 186, 300, 301
Knox, Kean 147
Ko, Sophia 107, 157, 239, 241
Koehler, Courtney 15, 23, 213, 294
Koester, Nicole 213
Koistinen, Molly 98, 118, 141, 146, 147, 226, 239, 240, 244
Kokhandwala, Hamza 197
Koller, Carolyn 213
Kondo, Eisenhower 133, 186, 239, 246, 300, 301
Kopp, Andrew 133, 157, 238
Koppe, Benjamin 167, 246
Korde, Ikeola 217
Kraft, Bernadette 92, 217
Krasauskis, Reese 157
Kraus, Alyssa 42, 78, 103, 123, 185, 186, 204, 205, 243, 260, 300, 301
Krause, Megan 63, 76, 120, 167, 235, 240
Krauson, Aviva 113, 157, 235, 245
Kraynak, Lily 29, 122, 147, 235, 247
Kreis, Benjamin 54, 167, 236, 238

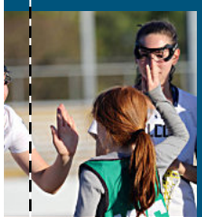
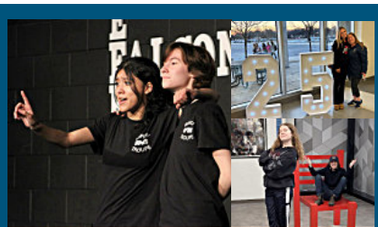
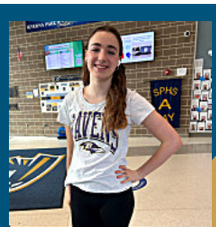

Andrea Rom '27; Sally Bodkin '28; Kennedy Bass '28; Homecoming Court; Giuliana Newton '26, Jacob Watkins '26; Isabella Van Gieson '25, Jessica Ricci '25; Alexa Esposito '27, Katherine Weiss '25; Abby Jeffers '25; Lydia McFarland '25, Axel Eckhardt '26; Natalie Hopkins '28

TRIM LINE
Customer is allowed to have objects outside of the margin.
TRIM LINE
TRIM LINE
Job 7180 Year 2025 Page 291 (1852140878) Master (1779002326) 06/11/2025 2:21 PM
Copyright © Jostens Inc, 2025

Images are low-resolution, are not color-managed, and do not reflect final quality.
Renderer 2.0
TRIM LINE

Kassidy Barstow '26; French class; Coleman Hoffmaster '28; Benjamin Gilbert '28; Nutcracker spectators with dancer Natalie Hopkins '28; Margaret Moran '25, Sabrina Richter '25; Emma Vancaster '28; Emerson Clarke '27; Haley Elfenbein '27; Delilah Cunningham '27; Alethia Brown '25, Laney Deaton '25, Katarina Day '26



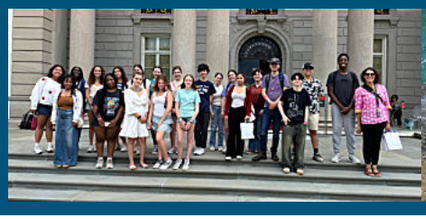



Kromminga, Owen 157, 229, 234, 250, 288, 290, 292, 294
Krupar, Landon 157, 249
Krupinsky, Nathan 56, 157
Kuhn, Alexandra 35, 56, 112, 167, 225, 227, 231, 235, 237, 239, 241, 243, 245
Kules, Jillian 17, 85, 139, 185, 186, 204, 205, 206, 235, 237, 241, 245, 300, 301
Kules, Liv 29, 110, 144, 147, 228
Kunkel, Logan 186, 295, 300, 301
Kurzmiller, Kaylee 147
Kurzmiller, Ryan 137, 185, 186, 206, 239, 241, 255, 267, 291, 300, 301
Kusiak, Rilynn 141, 147, 240
Kusznir, Jacob 167
Kuvinka, Caitlin 131, 185, 186, 204, 205
Kuzkaya, Buket 61, 97, 111, 119, 163, 167, 225, 235, 237, 239, 241, 245
Kwon, Sena 147, 245, 249

L

LaBrier, Brooklyn 10, 100, 102, 115, 122, 167, 232, 235, 237, 239, 241, 243, 247
LaBrier, Elisabeth 64, 141, 147, 234, 240
Lacrosse, JV Boys 140, 233, 238
Lacrosse, JV Girls 121, 141, 240
Lacrosse, Varsity Boys 136, 141, 238, 292
Lacrosse, Varsity Girls 118, 141, 240, 290, 291, 293, 294
Ladner, Noah 61, 72, 122, 167, 225, 239, 245
Laffey, Ryenn 43, 47, 147, 248
Lam-He, Karina 147, 292
Lamoreaux, Connor 136, 141, 185, 186, 206, 238, 300, 301
Lamoreaux, Garrett 238
Lancaster, Celia 157, 227, 245
Landis, Jeffrey 61, 147, 239, 242
Lane, Daniel 55, 122, 126, 167, 232, 249
Langston, Ian 147, 234
Langston, Oliver 147, 232, 236, 239, 240
Laque, Zoe 147, 232, 238, 242
Larkin, Brayden 79, 157, 224
Larson, Anika 157, 239, 248
Lascola, Penelope 167, 227, 229, 231, 237, 239, 243, 245, 248
Latone, Brooke 111, 147, 233, 245, 247
Laughlin, Declan 69, 167, 235, 248
Laughon, Rowan 167
Lavallee, Samantha 2, 3, 8, 9, 80, 112, 119, 126, 167, 225, 227, 229, 235, 237, 239, 241, 243, 247
Lavy, Henry 37, 186, 204, 205, 249, 300, 301
Lawhorne, Abigail 128, 147, 244
Lawhorne, Natalie 147, 248
Lawhorne, Tyler 33, 40, 54, 136, 167, 236, 238, 239
Lawrence, Emma 17, 68, 113, 140, 167, 228, 244
Lawson, Eva 157
Lay, Violet 147, 235, 292
Lazzor, Ava 157, 235
Lazzor, Caden 9, 69, 87, 99, 186, 204, 205, 206, 225, 232, 235, 236, 239, 240, 295, 300, 301
Le, Tayla 186, 204, 205, 237, 251, 300, 301
Le, Tran 147
Leadership I, Club 35, 48, 65, 112, 235
Leadership II, Club 35, 48, 65, 112, 235, 249
Leadership III, Club 48, 65, 112, 235
Ledford, Austin 13, 130, 135, 186, 198, 204, 205, 206, 289, 291, 293, 295, 300, 301
Lee, Adari 186
Lee, Christen 167, 236
Legnon, Camden 14, 157
Lehman, Max 167
Lehman, Noah 186, 207, 295, 300, 301
Leizear, William 81, 95, 102, 167
Lemmon, Quinn 214
Leon, Sophia 78, 102, 103, 106, 225, 233, 243, 245, 249
Lepore, Wesley 147, 234
Leroux, Eli 72, 157, 225, 239, 241, 247, 249
Lewis, Ayden 157
Lewis, Helena 32
Lewis, Jillian 103, 123, 186, 204, 205, 241, 300, 301
Lewis, Lola 98, 123, 143, 147, 226, 227, 237
Li, Jason 157
Ligon, Scarlett 23, 157, 241
Ligterink, Tim 147, 149
Liimatta, Maxwell 103, 163, 167
Limani, Jessenia 38, 223, 245
Lin, Gan 147
Lin, Nick 157, 229, 239
Lin, Wilson 157, 229
Lin, Zak 137, 197, 247, 300, 301
Lin, Zhi 167, 245, 247, 249
Linthicum, Kiley 78, 123, 147, 227, 233
Lippenholz, Addison 148, 151, 232
Listman, Grason 238
Listman, Kaleena 38, 148, 232, 238, 242
Listman, Kurt 157, 232
Listman, Sophia 57, 98, 167, 225, 230, 235
Listmann, Matthew 157, 238
Little, Liam 148, 236, 240
Liu, Casey 168, 229, 243
Liu, Tiffany 110, 186, 300, 301
Liu, Zitong 148, 233, 241, 245
Livingston, Kate 49, 60, 75, 124, 125, 135, 137, 139, 158, 186, 204, 205, 241, 243, 245, 247, 249, 288, 290, 292, 294, 300, 301
Livingston, Ryan 107, 157, 236, 240, 242
LoGiurato, Renna 131, 186, 201, 206, 231, 233, 300, 301
Logsdon, Katelyn 168
Lokhandwala, Hamza 300, 301
Long, Benjamin 148
Long, Charles 168, 239
Lopez, Grace 11, 41, 64, 77, 168, 237, 243
Lopez-Arellano, Ashley 21, 168
Lory, Beau 157, 234
Lourie, Nathaniel 107, 148
Lovejoy, Jacob 157, 232, 247
Lowman, Camryn 68, 186, 187, 204, 205, 233, 234, 239, 243, 300, 301
Lowman, Christopher 44, 63, 81, 84, 91, 168, 233
Lowman, Julie 81, 91, 214, 218, 221
Lowman, Nathan 63, 81, 91, 148, 227, 239, 249
Lowry, Harriet 214
Luhta, Soren 73, 168
Lukas, Alexander 187, 204, 205, 225, 265, 300, 301
Lundfelt, Austyn 105, 168, 235, 246
Luoto, Mackenzy 17, 68, 168, 239, 244
Luoto, Nicholas 65, 148, 239, 250
Luznik, Isabel 121, 168, 225, 231, 233, 235, 237
Lynch, Owen 84, 168, 235, 236, 240
Lynn, Adam 65, 148, 151, 224, 239
Lynn, Thomas 157, 236, 238, 239, 240
Lyons, Owen 104, 168
Lyons, William 157

M

MacBride, Keira 51, 148, 239, 292
Machi, Mackenzie 152, 157, 225
Machovec, Austin 147, 148, 243
Mack, Liam 20, 29, 148, 239, 242, 288, 290, 292, 294
Mack, Sadie 9, 29, 114, 132, 168, 229, 232, 235, 238, 241, 242, 249, 304
MacMillan, Madison 157, 244
Macola, Gwendolyn 129, 148
Macola, Seth 42, 121, 168, 232, 250
MacRobbie, Abigail 157
MacRobbie, Gabriel 54, 187, 236, 300, 301
Madarang, Samantha 16, 186, 187, 204, 205, 226, 235, 300, 301
Madden, Finn 148, 229, 232
Maddox, Tariku 9, 69, 101, 115, 141, 168, 232, 235, 246
Madison, Mason 148, 232, 236, 239, 240
Maggio, Nadine 75, 85, 187, 235, 249, 300, 301
Maher, Adam 58, 59, 110, 122, 144, 148, 229, 233, 243, 245
Mahmood, Faisal 197, 300, 301
Major, Vivian 68, 168, 235, 237, 244, 246
Makarovich, Benjamin 187, 300, 301
Makarovich, Quinn 95, 98, 121, 141, 148, 226, 239, 240
Makowski, Joel 67, 168, 239, 245
Maldonado, Genesis 187
Malik, Zeshawn 157, 234
Malikov, Michael 157, 243
Mallik, Ava 96, 99, 158, 246
Mallik, Stella 187, 300, 301
Maly, Isabella 63, 96, 168, 227, 235, 237, 241
Mancha, Lila 60, 73, 75, 124, 125, 135, 139, 186, 187, 204, 205, 207, 241, 243, 245, 247, 249, 288, 290, 292, 294, 300, 301
Manis, Maggie 137, 186, 187, 300, 301
Mann, Asher 63, 148, 239, 245, 291
Mann, Penelope 131, 139, 187, 295, 300, 301
Mann, Spencer 44, 57, 126, 128, 133, 168, 233, 245, 249, 290
Mansuy, Rielle 168
Manuel, Kayden 158
Manuel, Lucas 54, 187, 295, 300, 301
Manwill, Luke 187, 300, 301
Manzolillo, Ava 148, 232, 238, 246
Marcantoni, Nicole 130, 131, 187, 233, 300, 301
Marching Band, Club 19, 25, 32, 37, 40, 46, 126, 249
Mardiros, Millicent 84, 187, 232, 238, 242, 270, 300, 301
Mariano, Ferdinand 168
Mariano, Jillian 24, 47, 158, 248
Marks, Christopher 214
Marks, Leah 62, 208, 214, 218, 221
Marks, Nick 62, 217
Marriner, Henry 80, 116, 123, 164, 168, 228, 235, 236
Marsella, Mathew 158, 161, 289
Marsh, Colin 105, 115, 186, 187, 231, 232, 233, 235, 236, 237, 239, 240, 241, 246, 300, 301
Marshall, John 148, 234, 239, 250
Marshall, Paul 148
Marshall, Xaiver 2, 158, 226
Marshiano, Matthew 187, 300, 301
Martin, Chase 102, 186, 187, 295, 300, 301
Martin, Molly 9, 77, 102, 103, 168, 225, 231, 235, 237, 239, 245, 247
Martin, Steven 140, 158, 238, 239
Martinez de la Cruz, Miguel 225, 233
Martinez Sipaque, Emely 158
Martinez, George 168
Martinez, Liam 13, 31, 186, 188, 204, 205, 245, 300, 301
Martinez, Sparrow 109, 158, 249
Mason, Rashad 129, 147, 148, 239
Masone, Jacob 45, 123, 140, 168, 227, 228, 235
Masone, Madeline 16, 31, 78, 95, 102, 103, 186, 188, 227, 235, 243, 300, 301, 302, 303
Masterson, Brady 49, 69, 168, 228, 248
Math Honor Society, Club 97, 237
Math, Department 28, 43, 92, 208
Matta, Brandon 224
Matters, Bella 188, 204, 205, 207, 300, 301
Matters, Logan 148
Matthews, Addison 43, 44, 128, 148, 244, 248
Matthews, Mari 113, 127, 148, 232, 238, 242, 292, 295
Matthews, Samuel 168, 226, 239
Mauck, Julia 148, 232, 238
May, Isabella 168
Mays, Collin 77, 116, 117, 130, 139, 186, 188, 204, 205, 206, 246, 247, 268, 300, 301
Mazcko, Jack 140, 148, 238
Mazcko, William 168, 238, 239
Mazzola, Isabella 41, 95, 168, 227, 235, 237, 240, 244
McAllister, John 148, 232, 239
McCallister, Jude 58, 59, 102, 103, 110, 122, 126, 142, 148, 225, 229, 247, 250
McCallister, Lily 115, 131, 139, 186, 188, 198, 204, 205, 207, 235, 246, 271, 295, 300, 301
McCallum, Finnley 168
McCarthy, Daniel 188, 300, 301
McCarthy, Ella 48, 188, 204, 205, 206, 295, 300, 301
McCaskey, David 148, 242
McCaskey, Megan 45, 188, 204, 205, 278, 295, 300, 301
McClure, Ava 158, 230
McConnell, Quinlan 46, 168, 239
McCubbin, Abby 83, 137, 188, 207, 279, 300, 301
McCubbin, Keira 158, 239
McDaniel, Blair 41, 55, 168, 235, 237
McDonald, Colin 158, 236, 238, 240
McDougal, Patrick 129, 214, 294
McDowell, Jack 158
McDowell, Jeanine 214
McElyea, Elaina 37, 249
McFadden, Sofia 168, 225
McFarland, Grady 105, 133, 168, 235
McFarland, Lydia 40, 75, 78, 123, 183, 188, 233, 245, 249, 279, 291, 300, 301
McGee, Avery 148
McGowan, Riley 140, 188, 238, 242, 300, 301
Mcgrath, Haley 86, 214
McGuire, Sage 148, 238
McIntyre, Anne 89, 97, 214
McKenna, Emilie 15, 48, 92, 103, 111, 137, 188, 225, 235, 237, 239, 241, 243, 245, 249, 270, 294, 300, 301
McKenna, Gabrielle 51, 119, 148, 151, 225, 229, 231, 239, 241, 243, 247, 249, 292
McKenna, Victoria 55, 111, 119, 168, 171, 225, 231, 233, 237, 239, 241, 243, 245, 247, 249
McKenzie, Bryce 106, 188, 300, 301
McKinstry, Jordan 15, 188, 262, 300, 301
McLain, John 66, 87, 140, 188, 204, 205, 236, 240, 295, 300, 301
McLaughlin, Claire 111, 129, 168, 227, 229
McLaughlin, Ella 19, 31, 158, 244
McLaughlin, Hannah 16, 188, 206, 279, 300, 301
McLean, Addison 17, 50, 84, 85, 88, 188, 204, 205, 279, 300, 301
McLean, Isabella 25, 144, 158, 229, 241, 249
McMiller, John 158
McMiller, Lillian 188, 204, 205, 295, 300, 301
McNamara, Donna 217
McNeill, Deniyah 107, 148, 292, 295
McNemar, Kathleen 214
McNutt, Syrenna 22, 58, 62, 74, 75, 102, 103, 115, 168, 233, 241, 243
McPhee, Ava 168, 241
McQuaig, Devin 168
Meadows, Blake 140, 148, 238
Meadows, Elizabeth 15, 92, 213, 214, 216, 218
Meaney, Joseph 148
Meaney, Lucas 148, 241
Meissner Hultgren, Aspen 61, 188, 189, 239, 245, 249, 300, 301
Mejia, Juan 300, 301
Mello, Anna 64, 148, 227, 234, 239, 240
Melnychenko, Rosalina 43, 148, 248
Melton, Gail 214
Mench, Luke 197, 300, 301
Mendoza, Maxine 41, 78, 123, 168, 171, 233, 239, 249
Merfeld, Selin 148, 227
Mermod, Jennifer 90, 214, 217
Mermod, Lillian 84, 90, 158, 217
Merolla, Avery 79, 158, 224, 242
Merritt, Ellie 122, 158, 229
Mertz, Ciaran 158
Mesa, Adrian 158, 239, 242
Mesa, Victor 23, 189, 204, 205, 300, 301
Metcalfe, Sara 110, 214, 294, 295
Meyer, Alexandra 110, 214, 231
Michelsen, Leif 20, 158
Miguez, Arabella 168, 225, 231
Mikeska, Maxwell 158, 234
Mikeska, Reese 105, 148, 232, 238, 242
Miller, Abigail 247
Miller, John Paul 41, 85, 133, 189, 207, 236, 239, 258, 288, 290, 292, 293, 294
Miller, Johnpaul 300, 301
Miller, Joseph 158, 234, 238, 239
Miller, Reilly 135, 189, 198, 204, 205, 207, 260, 300, 301
Miller, Stella 148, 227, 232, 238, 292, 295
Miller, Thomas 76, 110, 188, 189, 204, 205, 250, 300, 301
Miller, Ty 30, 188, 189, 204, 205, 207, 236, 240, 300, 301
Mills, Caitlin 25, 214
Min, Aiden 43, 168, 242
Minich, Ava 148, 228, 230
Mobley, James 148
Mock Trial, Club 237
Model UN, Club 38, 237
Moden, Carter 133, 140, 148, 238, 239, 242
Moden, Garrett 31, 43, 79, 158, 168, 225, 226, 235, 242, 245
Moghees, Anaya 148
Mohr, Lukas 158
Mok, Sybella-Jae 52, 189, 204, 205, 207, 273, 300, 301
Monahan, James 75, 148, 225, 231, 235, 249
Monahan, Sean 168, 225, 231, 245, 247, 249
Montagne, Kaylie 17, 22, 24, 154, 157, 158, 232, 235, 245
Montante, Dominic 140, 148, 238, 239
Montante, Julianna 16, 44, 93, 123, 168, 232, 238
Mora, Emilia 33, 43, 47, 123, 148, 248
Moradi, Ihab 197, 236, 240, 300, 301
Moran, Allison 148, 239, 246, 287
Moran, Grace 34, 41, 68, 125, 188, 189, 199, 235, 295, 300, 301











Customer is allowed to have objects outside of the margin.
TRIM LINE
TRIM LINE
TRIM LINE
Job 7180 Year 2025 Page 292 (1852140946) Master (1812956234) 06/11/2025 2:21 PM
Copyright © Jostens Inc, 2025

Images are low-resolution, are not color-managed, and do not reflect final quality.
Renderer 2.0
TRIM LINE






Moran, Logan 35, 120, 153, 154, 158, 224, 235, 236
Moran, Margaret 21, 59, 62, 75, 103, 111, 115, 126, 189, 206, 243, 245, 293, 300, 301
Moran, Taylor 51, 105, 137, 168, 225, 235, 246
Morgan's Message, Club 123, 237
Morgan, Benjamin 148, 228, 234, 238
Morgan, Margaret 9, 31, 97, 158, 234, 235, 245, 248
Morrell, Parker 72, 120
Morris, Ashley 214
Morris, Caden 158, 242
Morris, Casey 158
Morris, Gabriel 189, 201, 250, 300, 301
Morris, Gavin 15, 76, 133, 189, 239, 300, 301
Morris, Liam 72, 95, 147, 148, 250
Morrison, Aaron 23, 85, 188, 189, 264, 295, 300, 301
Morrow, Everett 188, 189, 204, 205, 236, 300, 301
Morse, Charlotte 189, 245, 300, 301
Morton, Jackson 148, 243
Moskowitz, Perry 34, 214, 217
Mosmiller, Grace 10, 24, 40, 97, 121, 141, 158, 227, 228, 234, 235, 237, 239, 240
Moss, Kyle 144, 148, 249
Mourad, Maria 17, 127, 168
Much, Rex 129, 148
Mufareh, Juliana 148, 227, 237
Mules, Christian 148, 234
Mules, Elizabeth 105, 158, 239, 246
Mulford, Owen 14, 154, 158, 224, 239, 248
Muller, Kori 148
Muller, Leah 37, 129, 249
Mullervy, Finley 61, 158, 236, 250
Murphy, Addison 16, 17, 68, 168, 244
Murphy, Brayden 11, 188, 189, 236, 300, 301
Murphy, Joshua 32, 140, 148, 238, 248
Murphy, Julian 189, 236, 300, 301
Murphy, Kathryn 69, 87, 98, 123, 168, 232, 235, 238, 242
Murphy, Matthew 168, 236, 237, 239
Murray, Jameson 8, 9, 56, 119, 137, 184, 188, 189, 198, 204, 205, 225, 239, 245, 261, 294, 300, 301
Murray, Terrence 130, 135, 189, 199, 204, 205, 206, 300, 301
Music, Department 10, 25, 32, 50, 59, 71, 72, 74, 75, 85, 100, 103, 110, 122, 126, 209, 294, 295
Myers, Nathan 168

N

Nachtmann, Mathilda 6, 8, 16, 62, 72, 111, 114, 122, 126, 168, 229
Nagy, Kaitlyn 107, 148, 230, 239
Nagy, Lillian 11, 32, 57, 68, 98, 99, 168, 230, 231, 233
Najera, Eduardo 168
Naran, Dhru 39, 44, 189, 190, 199, 237, 245, 252, 266, 300, 301
Naran, Shaina 148, 225, 231, 235, 243, 247, 249
Nardone, Stella 96, 158, 235, 294
National Art Honor Society, Club 237
National Honor Society, Club 39, 237
Native Physical Therapy, Business 282
Neal, Jonathan 148, 239, 243, 245
Neary, McKenzie 148
Nelson, Lindsay 168
Nelson, Natalie 63, 76, 190, 204, 205, 241, 300, 301
Nelson, Ulysses 158, 232, 239
Newhard, Addison 9, 149, 232, 238, 239, 242
Newhard, Dylan 9, 46, 69, 133, 189, 190, 204, 205, 232, 236, 239, 240, 261, 300, 301
Newton, Alexander 25, 149, 236, 239, 240, 249
Newton, Caleb 149, 242
Newton, Giuliana 9, 22, 29, 168, 232, 235, 239, 290
Ney, Addison 158
Ng, Brandon 149, 239
Nguyen, Collin 67, 168, 225, 227, 237, 243, 245, 249
Nguyen, Kasey 19, 158
Nguyen, Khai 158
Nguyen, Timothy 120, 158, 224, 234, 239
Nguyen, Vince 190, 204, 205, 207, 224, 236, 239, 293, 300, 301
Nichols, Lisa 110, 214
Nicol, Emma 168, 227, 249, 288, 289
Nigro, Clara 107, 126, 158, 229, 231, 233, 245, 247, 249
Nikitin, Daniel 23, 85, 93, 189, 190, 204, 205, 206, 239, 242, 300, 301
Nkongolo, Solomon 149, 243, 292
Nobilio, Joseph 158, 292
Nobilio, Stephen 197, 300, 301
Nolte, Everly 158
Nomm, Tiiu 73, 113, 168, 227, 229, 231, 237, 243
Noonan, Keira 158
Norris, Kenneth 33, 149, 224, 239
Norris, Tanner 168
Norris, Tesa 149, 227, 233
Norton, Kaiya 102, 103, 115, 131, 189, 190, 198, 246, 300, 301
Novosel, Beth 217
Nowicki, Brayden 17, 22, 168, 250
Nowicki, Riley 149, 292
Nowicki, Tyler 158, 239
Nugent, Jack 42, 77, 85, 124, 190, 204, 205, 225, 300, 301
Nulud, Bianca 67, 97, 158, 233, 237, 239, 241
Nulud, Eleonor 214, 219
Nunes, Isabella 168
Nunes, Lilliana 149
Nunn, Stephen 37, 69, 127, 161, 190, 200, 204, 205, 206, 232, 236, 239, 240, 249, 294, 300, 301
Nunnally, Aiyanna 190, 207, 300, 301

O

O'Boyle, Keegan 190, 300, 301
O'Brien, Addyson 18, 149, 237, 238, 239, 240
O'Brien, Brody 113, 169
O'Brien, Coleman 190, 300, 301
O'Brien, Easton 60, 120, 158, 224, 227, 234, 235
O'Brien, Kathleen 44, 189, 190, 295, 300, 301
O'Connor, Erin 158, 230, 235
O'Connor, Rionnah 11, 67, 105, 169, 228, 230, 231, 233
Oakes, Trevor 28, 135, 189, 190, 199, 204, 205, 207, 239, 300, 301
Oakley, Sydney 149
Oducayen, Daniel 107, 158
Olarte, Sara 300, 301
Oliveira, Emilly 33, 107, 149
Oliver, Xavier 158
Olson, Nicholas 66, 115, 190, 204, 205, 206, 243, 300, 301
One Love, Club 239
Opalinsky, Rhodes 158, 239, 245
Opladen, Isabella 10, 16, 20, 54, 65, 124, 130, 190, 225, 227, 241, 245, 249, 300, 301
Orchestra, Club 72, 74, 249
Orozco, Joshua 169, 225
Osborne, Andrew 190, 204, 205, 260, 300, 301
Osborne, Ethan 158, 234, 236, 240
Osborne, Thomas 80, 169, 235
Outdoor Track and Field, Boys 114, 127, 141, 240
Outdoor Track and Field, Girls 114, 127, 140, 242
Owen, Stephen 246
Oxenford, Payton 190, 204, 205, 300, 301

P

Pagan, Christopher 189, 190, 204, 205, 300, 301
Page, Alana 191, 204, 205, 295, 300, 301
Palechek, Lucas 158, 239, 246
Palechek, Nathan 69, 73, 189, 191, 204, 205, 207, 228, 248, 300, 301
Panitz, Owen 17, 22, 58, 59, 102, 103, 110, 111, 126, 158, 239, 247, 297
Panuska, Reese 29, 164, 169, 227, 235
Panzer-Valdivia, Fiona 217
Parikh, Sita 158, 228
Park, Kyle 189, 191, 207, 236, 239, 240, 295, 300, 301
Parker, Greyson 158
Parks, Andrew 189, 191, 204, 205, 239, 300, 301
Parks, Karah 23, 214
Parks, Logan 76, 133, 189, 191, 239, 265, 300, 301
Parr, Abigail 300, 301
Parr, Brooke 45, 51, 62, 169
Parr, Jayden 35, 61, 122, 189, 191, 227, 245, 249
Pastine, Michael 60, 95, 114, 158, 161, 234, 243, 250
Patel, Delylah 35, 127, 158
Pavlitsa, Fletcher 158
Payne, Megan 25, 37, 126, 158, 243, 249
Pazos, Rafael 97, 158
Peacock, Abigail 169, 225, 235, 237, 243, 249
Peacock, Maxwell 190, 191, 204, 205, 239, 246, 300, 301
Peacock, Nathan 33, 149, 224, 234, 239
Pearson, Aiden 149, 227, 249
Pearson, Gregory 158
Peery, John 149, 236
Pegues, Siena 68, 92, 158, 225, 227, 238, 239, 244, 245
Peiffer, Delaney 149, 227, 244
Peiffer, Jeremy 158, 236, 239, 240
Percussion Ensemble, Club 122, 239
Perritt, James 111, 130, 191, 204, 205, 290, 300, 301
Perrus, Cameron 191, 300, 301
Perry, Layla 107, 149, 227, 228, 244
Persons, Alex 191, 204, 205, 300, 301
Peterson, Lucas 72, 110, 114, 115, 122, 169
Petre, Grace 159, 228, 239
Petrey, Nora 17, 129, 149, 151, 235
Petrick, William 107, 159
Petsky, Chloe 197, 300, 301
Pham, Andrew 169
Phan, Adam 190, 191, 199, 300, 301
Phillips, Cadence 300, 301
Phillips, Dylan 112, 169, 224
Phillips, Joseph 73, 89, 215
Phillips, Max 11, 52, 63, 191, 204, 205
Phippen, Mia 10, 169
Physical Education, Health and Dance, Department 23, 61, 67, 78, 80, 123, 209, 287
Pickleball Club, Club 239
Pietris, Connor 115, 141, 190, 191, 204, 205, 239, 294, 295, 300, 301
Pindell, Camryn 44, 159
Pineda, Judith 149
Pitts, Rowan 191, 200, 300, 301
Plant, Whitney 104, 169
PLTW Freshmen and Sophomores, Club 239
PLTW Juniors and Seniors, Club 239
Poist, Tiffany 129, 149
Polish, Teagan 159
Polk, Samantha 8, 130, 191, 204, 205, 229, 245, 274, 277, 300, 301, 304
Pollock, Ayden 149, 246
Pollock, Caroline 110, 191, 300, 301
Poole, Sarah 20, 53, 111, 210, 215, 218, 220
Pope, Dylan 17, 22, 60, 149
Pope, Hannah 34, 190, 191, 204, 205, 234, 300, 301
Port, Zoe 149, 232
Posada, Yaneth 9, 215, 294
Posey, Lila 29, 149, 292
Potter, Amanda 215, 294
Powell, DaShiya 106, 191, 300, 301
Prensky, Alyssa 169
Preston, Carys 30, 39, 54, 96, 105, 110, 115, 130, 141, 192, 204, 205, 225, 231, 235, 237, 246, 258, 300, 301
Prevezianos, Eftihia 50, 190, 192, 300, 301
Priest, John 34, 192, 236, 253, 300, 301
Prince, John 190, 192, 300, 301
Procaccini, Sophia 45, 49, 62, 69, 123, 190, 192, 204, 205, 228, 248, 300, 301
Procida, Caroline 51, 149, 239
Procida, Molly 42, 169, 225, 227, 231, 235, 237, 239, 243, 247
Puckett, Paul 149
Pugh, Brody 24, 60, 140, 144, 149, 151, 234, 238
Pugh, Mason 40, 131, 192, 198, 238, 300, 301
Pumphrey, Julie 159
Pumphrey, Kate 9, 10, 16, 30, 42, 124, 130, 190, 192, 204, 205, 207, 235, 300, 301
Puzzle Club, Club 241

Q

Queen, Lucy 149, 237, 238, 239, 244
Queen, Michael 54, 169, 236, 250
Quill and Scroll Honor Society, Club 241
Quill, Lily 99, 139, 190, 192, 200, 204, 205, 206, 225, 235, 237, 241, 246, 294, 300, 301
Quill, Ryleigh 149, 151
Quinn, Cullin 129, 149
Quinn, Peyton 123, 149, 225, 233, 235, 238, 241, 292
Quinones, Kylen 10, 169, 171, 227

R

Raber, Keira 21, 89, 169
Raiford, Kendra 169, 170
Raines, Jordyn 78, 92, 100, 154, 159, 233, 235, 245
Raino, Luke 149
Ranaghan, Elizabeth 169, 235, 248
Ranio, Brook 217
Rausch, Lena 97, 154, 159, 228, 246
Rausch, Morgan 32, 159, 239, 245, 246, 249
Ray, Avery 114, 127, 133, 169, 235
Ray, Colin 169
Ray, John 192, 239, 300, 301
Rayburn, Connor 69, 169, 232, 238
Red Cross Club, Club 63, 76, 241
Redd, Nathaniel 33, 149, 239, 249
Redmond, Grace 77, 149, 234, 242, 246
Redmond, Matthew 57, 72, 77, 83, 128, 169, 229, 249
Reed, Angela 169, 235, 239
Reese, Madeline 15, 58, 103, 111, 159
Reeve, Jasmine 17, 61, 89, 104, 169
Regala, Thomas 149, 236
Reneau, Caleb 149, 239, 247
Reneau, Jonathan 159, 232, 247, 289
Renn, Jocelyn 159, 229, 239
Renzi, Isabella 149
Reyes-Baires, Milka 22, 89, 169, 235, 237, 292, 293
Rho Kappa Honor Society, Club 249
Rhodriquez, Sara 54, 78, 103, 105, 130, 192, 204, 205, 243, 294, 295, 300, 301
Ribeiro, Ethan 39, 149, 239, 242, 288, 290, 292, 294
Ricci, Jessica 118, 190, 192, 198, 240, 300, 301
Ricci, Julianna 9, 43, 169, 232, 235, 238, 242
Rice, Ella 22, 47, 105, 126, 149, 239, 249
Rice, Faith 44, 149, 243
Richardson, Celia 65, 169, 171
Richardson, Marlowe 159, 235, 239
Richter, Sabrina 56, 111, 128, 133, 134, 190, 192, 239, 245, 293, 300, 301
Ridley, Colleen 141, 149, 233, 234, 235, 238, 239, 240
Riggins, Nathan 159
Riggleman, Sara Mae 169, 225, 227, 229, 233, 239, 243, 245, 247, 249
Riley, Nicholas 215
Riley, Savannah 197, 300, 301
Rineholt, William 169
Rinick, Abigail 149, 231, 243, 247
Rita's, Business 284
Ritter, Emma 77, 119, 169, 231, 239
Ritz, Kristen 43, 215
Roberts, Abigail 140, 169, 225, 227, 228, 235, 239, 248
Roberts, Hailey 9, 10, 16, 42, 139, 190, 192, 204, 205, 300, 301
Roberts, Kate 192, 204, 205, 235, 295, 300, 301
Roberts, Reese 159



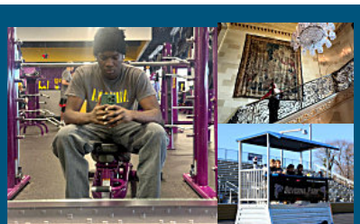
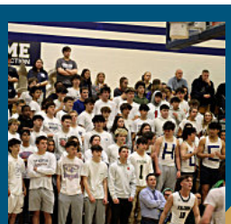

Varsity Boys Lacrosse; Kassidy Barstow '26, Victor Bach '25, Abbie Chavez '26, Axel Eckhardt '26; Ryleigh Smith '25; Gabriella McKenna '28, Natalie Wolf '28, Violet Lay '28, Taylor Dougherty '28, Haylen Fitzmaurice '28, Peyton Quinn '28; Brielle Francia '28; John Paul Miller '25, Theo Skopp '25, Leo Havens '25; Jedidiah Daramola '25; Milka Reyes-Baires '26; Varsity Girls Lacrosse; basketball spectators

TRIM LINE
TRIM LINE
TRIM LINE
Customer is allowed to have objects outside of the margin.
Job 7180 Year 2025 Page 293 (1852140947) Master (1779002326) 06/11/2025 2:21 PM
Copyright © Jostens Inc, 2025

Images are low-resolution, are not color-managed, and do not reflect final quality.
Renderer 2.0
TRIM LINE
TRIM LINE

Mr. Kilby; Theodore Skopp '25, William Garzon '25, Patrick Ciorna '25, Thomas Handen '25, Cole Earhart '25; Nathaniel Kelley '28, Peyton Serpa '28, Benjamin Sakers '28; Severna Park Elementary graduates; Shipley's Choice Elementary graduates; Folger McKinsey Elementary graduates; Jones Elementary graduates; Oak Hill Elementary graduates; Lena Biran '25; Chase Martin '25, Cononor Stout '25







Robertson, Elaine 215, 219
Robertson, Jolene 159
Robertson, Lauren 228
Robinson, Carson 149, 239
Robinson, Christopher 159, 236, 239, 240
Robinson, Julia 9, 169
Robotics Club, Club 241
Rock 'n Roll, Event 102, 103, 225, 292, 297
Rodriguez, Aidan 169
Rogers, Cory 159
Rogers, Emma 16, 21, 65, 131, 132, 135, 139, 172, 190, 192, 199, 204, 205, 226, 227, 229, 231, 241, 274, 277, 294, 300, 301, 304
Rogers, Matthew 15, 213, 215
Rohmann, Sophia 21, 108, 192, 300, 301
Rohr, Lexi 159
Rojas Astudillo, Monserrat 192, 300, 301
Rojas, Alejandro 197, 300, 301
Rojas-Astudillo, Michelle 159
Rojek, Kathryn 31, 111, 169, 225, 231, 233, 237, 241, 248
Rolfes, Corbin 38, 169, 235, 241, 247, 250
Rollin, Jacob 34, 162, 169, 225, 236
Rom, Andrea 69, 105, 159, 244, 246, 290
Rose, Ashlyn 169, 231, 239
Rosnick, Heidi 57, 169, 231, 239
Roventini, Taylor 122, 149, 229, 238, 242
Rowe, Kelsey 30, 68, 110, 190, 192, 204, 205, 233, 234, 300, 301
Rowland, Natalie 17, 22, 57, 60, 105, 114, 148, 149, 151
Ruhf, Rosa 215
Ruppert, Benjamin 11, 141, 169, 238
Russell, Charlie 149
Rutherford, Andrew 127, 192, 193, 204, 205, 206, 228, 272
Rutkauskas, Elizabeth 11, 32, 57, 88, 110, 139, 193, 204, 205, 207, 230, 288, 290, 292, 294, 300, 301



Saab, Serena 41, 57, 159, 230
Saathoff, Annika 192, 193, 204, 205, 225, 269, 300, 301
Saenz, Valeria 63, 69, 97, 169, 232, 235, 238
Sailing Club, Club 15, 241
Saintilus, Carla 169
Sakers, Benjamin 149, 239, 294
Salkeld, Leah 193, 204, 205, 236, 300, 301
Sall, Ndeye 149, 227, 239, 292
Samples, Charles 54, 169, 242
Sandel, Emily 149, 232, 238, 239, 242
Sandel, Lila 9, 22, 169, 171, 232, 235, 238, 242
Santiago, Aiden 159, 289
Santiago-Cruz, Frances 149, 248
Santos, Caroline 77, 192, 193, 204, 205, 237, 239, 241, 300, 301
Santos, Katelyn 77, 192, 193, 204, 205, 237, 239, 241, 300, 301
Santos, Sofia 300, 301
Sasse, Angela 20, 28, 32, 208, 215
Satterfield, Hannah 33, 149, 235, 292, 293
Satterwhite, Tristan 72, 164, 169, 235, 239, 243, 247
Saviano, Carmen 30, 34, 62, 68, 85, 192, 193, 204, 205, 234, 240, 300, 301
Savkli, M.Selin 215
Savvy Consignment, Business 282
Scalf, Jackson 165, 169, 232
Scally, Vesta 215
Scarfo, Isabella 121, 141, 159, 234, 235, 239, 240
Schaffer, Mallory 11, 169, 227, 237, 245
Schell, Maxwell 149
Schiavone, Kevin 215
Schiro, Gabrielle 159
Schisler, Matthew 193, 225, 242, 300, 301
Schuller, Lauren 9, 96, 118, 169, 235, 237, 241
Schultheis, Kylee 128, 159, 244
Schultz, Tristan 169
Schwartz, London 105, 158, 159, 233, 235
Schwartz, Maximus 193, 300, 301
Science Fiction Club, Club 241
Science Honor Society, Club 241
Science, Department 23, 113
Sciortino, Julie 110, 193, 300, 301
Scott, Addison 8, 9, 56, 101, 112, 119, 158, 169, 239, 293
Scott, Ava 16, 68, 95, 169, 225, 226, 227, 229, 235, 244, 289, 296
Scott, Emerson 41, 55, 68, 95, 169, 225, 226, 227, 235, 244
Scott, Marissa 33, 43, 169
Scott, Parker 149, 227, 232, 242
Scott, Reagan 39, 62, 115, 168, 169, 225, 233, 243, 245
Sealey, Duke 11, 113, 141, 169, 238
Sears, Evelyn 149
Seay, Evan 19, 105, 122, 147, 149, 239
Seay, Reagan 19, 192, 197, 204, 205, 206, 227, 239, 249, 295, 300, 301
Seebold, Zachary 52, 86, 137, 192, 193, 198, 204, 205, 295, 300, 301
Self, Leighann 149
Sellers, Emily 193, 204, 205, 206, 300, 301
Senior Class Officers, Club 30, 85, 241
Senior Dance Company, Club 70, 78, 123, 243, 251
Senisse, Madilyn 193, 204, 205, 239, 254, 300, 301
Sepp, Benjamin 57, 159
Serpa, Avery 48, 193, 204, 205, 234, 300, 301
Serpa, Peyton 18, 149, 239, 294
Severna Park Baptist Church, Business 283
Seward, Gabriel 159, 246
Seward, Lauren 159, 229, 231
Sexton, Jennifer 215
SFG Wealth Management, Business 284
SGA Delegates, Club 243
SGA Officers, Club 243
SGA, Club 2, 3, 33, 40, 43, 44, 63, 73, 75, 94, 106, 227, 243, 245, 249, 288, 290, 292, 294
Shahverdian, Sareen 51, 169, 237
Shannon, Lillian 193, 300, 301
Shao, Merlinda 30, 77, 192, 193, 300, 301
Sharma, Jahanvi 149
Sheckells, Eric 110, 193, 204, 205, 206, 300, 301
Shehata, Emma 159
Shehata, Maya 159, 239
Shelling, Grace 17, 32, 149, 151, 239, 244
Shelling, John 9, 169, 239
Sherr, Liam 193, 300, 301
Sherwood, Beth 215
Shinaberry, Cole 11, 149
Shinnamon, Ethan 159
Shinnamon, Jordan 85, 94, 194, 204, 205, 246, 260, 300, 301
Shipley, Tucker 194, 300, 301
Shockey, Karlie 169
Shushan, Scott 169
Sieglinger, Elliot 159
Sifuentes, Anton 149, 232
Silks and Indoor Guard, Club 243
Sillitti, Koel 69, 159, 239, 244
Sillitti, Luca 192, 194, 204, 205, 233, 300, 301
Simmerman, Annabelle 149, 235
Simms, Christina 45, 103, 194, 201, 300, 301
Simpkins, Zachary 118, 136, 169, 223, 238, 239, 242
Sims, Molly 57, 88, 110, 194, 230, 288, 290, 292, 294, 300, 301
Singer, Chelsea 215, 221
Sins-Greenier, Jhonny 149
Sirotin, Samuel 110, 122, 150
Skeeter, Morgan 85, 122, 169, 242
Skills USA, Club 28, 243
Skopp, Nicholas 150, 239
Skopp, Theodore 43, 135, 168, 194, 198, 204, 205, 225, 235, 241, 242, 292, 293, 294, 295, 300, 301
Slack, Gregory 215
Slade, Lena 16, 131, 194, 226, 227, 295, 300, 301
Slater, Avery 91, 150, 151, 228
Slater, Emily 150, 248
Slater, Grayson 60, 150, 234
Slater, Nikki 91, 215, 294
Sloan, Sydney 99, 194, 204, 205, 207, 228, 235, 246, 300, 301
Slote, Jack 18, 75, 85, 103, 139, 192, 194, 204, 205, 225, 233, 249, 267, 300, 301
Slote, Mia 84, 139, 192, 194, 201, 237, 267, 300, 301
Smack, Percephone 43, 158, 159, 248
Small, Ava 150
Smart, Savannah 24, 47, 150
Smearman, Daniel 169
Smith, Audrey 25, 32, 97, 159, 225, 237, 239, 241, 247, 249
Smith, Brady 147, 150, 194, 207, 236, 300, 301
Smith, Carter 194, 300, 301
Smith, Connor 15, 130, 192, 194, 239, 241, 295, 300, 301
Smith, David 169, 171, 239
Smith, Kayla 194, 300, 301
Smith, Liam 58, 129, 170, 233, 239
Smith, Mia 25, 33, 55, 170, 225, 249
Smith, Nicholas 25, 122, 194, 225, 227, 233, 245, 249, 295, 300, 301
Smith, Parren 170, 235
Smith, Robert 170
Smith, Ryleigh 63, 77, 192, 194, 204, 205, 292, 295, 300, 301
Smith, Sara 210, 215, 220, 294
Smith, William 15, 50, 81, 215
Smulow, Jacob 118, 170, 224, 239
Smulow, Tyler 150, 239
Sneck, Matthew 15, 213, 214, 215, 294
Sneed, Aidan 61, 159, 249
Sobocinski, Jake 22, 135, 140, 164, 194, 199, 204, 205, 207, 228, 235, 237, 242, 274, 295, 300, 301
Sobocinski, Thomas 123, 150, 228, 232
Soccer, JV Boys 26, 39, 152, 242
Soccer, JV Girls 47, 69, 244
Soccer, Varsity Boys 43, 142, 162, 172, 223, 242
Soccer, Varsity Girls 55, 68, 244, 303
Social Studies, Department 84, 97, 127, 208
Softball, JV 128, 223, 244, 287
Softball, Varsity 105, 246
SOL, Club 74, 75, 115, 243
Somerset, Claudia 150, 232, 238, 242
Sophomores Class Officers, Club 243
Sosa, Olivia 33, 46, 193, 194, 204, 205, 225, 233, 245, 247, 249, 300, 301
Soto, Haneul 84, 195, 231, 249, 292, 295
Soto, Nina 300, 301
Souder, Zoe 129, 150, 228, 232, 238
Spaar, Serafina 170
Space Explorations, Club 243
Spalding, Victoria 106, 148, 150, 229
Spanish Club, Club 239, 245
Spanish National Honor Society, Club 92, 245
Sparkman, John 133, 159, 234, 238
Sparkman, Kelsey 58, 59, 62, 71, 77, 102, 103, 126, 193, 195, 229, 245, 247, 271, 300, 301
Special Education, Department 50, 119
Speigel, Annie 159, 232
Spencer, Meghal 24, 43, 47, 115, 150, 231, 239, 247, 248
Spencer, Morgan 120, 193, 195, 201, 228, 300, 301
Spiegel, Jacob 89, 170
Spiker, Justice 12, 135, 204, 205
Spriggs, Dante 87, 216
Sprinkel, Declan 159, 234
Sprinkel, Finlay 150, 248
Sprouse, Benjamin 159, 224, 239
SPTV, Club 26, 56, 64, 239, 245
Srinivasan, Paul 150
St. Andrie, Elizabeth 119, 154, 159, 225, 233, 239, 291
Stafford, Zoey 44, 159
Stahl, Teresa 216
Staisloff, Michele 216
Stakem, Tracey 15, 49, 50, 64, 81, 214, 216, 221, 294
Stanley, Sabria 159
Stanley, Shanel 159, 287
Stauder, Anna 159
Stauffer, Colleen 217, 280
Stauffer, Makayla 150, 240
Stavrevski, Alexander 42, 58, 59, 102, 103, 115, 133, 139, 195, 204, 205, 207, 225, 233, 239, 243, 245, 247, 300, 301
Stavrevski, Brody 195, 207, 300, 301
Stead, Caroline 159, 238, 242
Stefancik, Samantha 69, 159, 239, 244
Stein, Henry 159
Stein, Noah 159, 234
Stephens, Reiley 170
Steppe, Cassie 159
Stern, Evan 119, 150, 225, 239
Stevens, Devyn 159
Stevens, Donovan 159
Stevens, Kyle 129, 150
Stewart, Ryan 170
Sticka, Gustave 170, 239
Still, Alexandria 15, 159, 241
Stimpson, Matthew 159
Stimpson, William 49, 69, 73, 95, 123, 131, 135, 140, 195, 228, 248, 292, 295, 300, 301
Stohler, Nicholas 17, 89, 103, 170, 233, 241
Stone, Madison 170, 171, 233
Stoudt, Ella 25, 46, 126, 144, 159, 227, 243, 245, 249
Stout, Connor 66, 187, 195, 204, 205, 274, 295, 300, 301
Stout, Taylor 150
Strand, San 159, 239
Straub, Denver 170, 239, 246
Strom, Lacey 42, 115, 125, 193, 195, 204, 205, 207, 245, 288, 290, 292, 294, 300, 301
Strom, Tanner 67, 84, 102, 103, 170
Strong, Peyton 33, 83, 157, 159, 161, 237, 238, 239, 242, 286
Stroud, Audrey 150, 292, 293
Stroud, Dom 150, 227, 231, 241, 245
Stutz, Sophia 29, 40, 159, 232, 238, 242
Sullivan, Colin 195, 300, 301
Sullivan, James 46, 136, 170, 171, 232, 238
Sullivan, Kiera 40, 158, 159, 227, 246
Sullivan, Rebecca 150, 226, 248
Sullivan, Riley 159, 236, 239, 241
Sullivan, Timothy 66, 131, 141, 195, 204, 205, 207, 238, 300, 301
Summers, Nakia 44, 170
Swimming, Varsity 70, 77, 99, 246
Symmes, Lillian 113, 150
Symmes, Logan 21, 25, 128, 129, 193, 195, 204, 205, 229, 296, 300, 301
Symphonic Band, Club 61, 72, 122, 126, 143, 245



Talbot, Brady 22, 66, 168, 170, 171, 224
Talon, Club 132, 245
Tambascio, Zachary 33, 110, 195, 300, 301
Tangrea, Dominic 147, 150, 246
Tangrea, Isabella 9, 31, 105, 119, 170, 222, 227, 231
Tarpinian, Artin 159, 239
Tarsi, Evan 159, 232, 236, 240
Tarsi, Jake 150, 232
Tasker Shank, Hailey 150
Tate-Booker, Allison 110, 216
Taxay, Laina 113, 170
Taylor Swift Club, Club 245
Taylor, Keith 87, 216
Taylor, Kennedy 154, 160
Taylor, Megan 15, 25, 32, 216, 218, 221, 294
Team, Club 15
Tech and Stage Crew, Club 56, 59, 103, 245
Technology National Honor Society, Club 239
Technology, Department 23, 29, 133
Tenenbaum, Jack 170
Tennis, Unified 49, 69, 248
Tennis, Varsity 101, 115, 141, 153, 246
Terry, Morgan 63, 96, 110, 130, 193, 195, 204, 205, 231, 235, 243, 300, 301
Tesch, Rylee 83, 153, 160
Testerman, Brooke 17, 103, 115, 139, 193, 195, 300, 301
Tetrault, Addison 150, 234
Tetrault, Caden 77, 97, 130, 193, 195, 237, 243, 245, 246, 264, 289, 291, 293, 295, 300, 301
Tetrault, Jase 69, 193, 195, 204, 205, 248, 272, 300, 301
Tetrault, Maia 49, 150, 231, 233, 243, 245, 247
Tewell, Alexander 170, 239
Thanner, Isabella 69, 150, 227, 244
Thanner, Matthew 25, 31, 119, 123, 150, 164, 228, 248
Theoret, Nicholas 73, 160, 236, 240
Thespians, Club 26, 58, 59, 111, 245
Theune, Mariah 150
Theune, Mia 144, 150
Thomas, Ava 96, 150, 230
Thomas, Brandon 12, 44, 86, 197, 250, 300, 301
Thomasson, Michael 150, 151
Thompson, Elizabeth 68, 141, 170, 171, 225, 226, 227, 237, 239, 240, 244
Thompson, Garrett 160, 239, 249
Thompson, Violet 22, 170, 235
Tieff, Dylan 105, 170, 238, 239
Tipton, Nora 20, 30, 110, 139, 195, 294, 300, 301
Tocco, Benjamin 150, 224
Todd, Kayli 103, 193, 195, 243, 262, 300, 301
Tolson, Ariana 160
Tomago, Jordan 29, 150, 250
Tomassi, Olivia 150, 239, 245, 249
Toney, Marcello 45, 170
Toney, Skye 160
Topz and Tipz, Business 285
Torres, Janice 217
Torreyson, Larissa 216









Customer is allowed to have objects outside of the margin.
TRIM LINE
TRIM LINE
TRIM LINE
Job 7180 Year 2025 Page 294 (1852141019) Master (1812956234) 06/11/2025 2:21 PM
Copyright © Jostens Inc, 2025

Images are low-resolution, are not color-managed, and do not reflect final quality.
Renderer 2.0
TRIM LINE
TRIM LINE









Tramontana, Joseph 131, 141, 193, 196, 201, 204, 205, 236, 238, 300, 301
Tran, Luke 160
Trawick, Gavin 107, 170
Tressler, Maeve 58, 96, 160
Trevillian, Brandon 32, 150, 224, 238
Tri-M, Club 247
Triplett, Charlotte 25, 72, 160, 249
Triplett, Jacob 25, 196, 204, 205, 233, 245, 249, 300, 301
Trippett, Kyra 95, 98, 99, 141, 150, 226, 239, 240, 243
Troutman, Cameron 170, 239
Troyer, Maddison 113, 160
Truffer, Kathy 134, 216
Trust, Abigail 29, 105, 113, 150, 223, 246
Trutenko, Cameron 196, 239, 300, 301
Tubbs, James 160
Tufo, Kaelin 58, 59, 103, 128, 135, 193, 196, 204, 205, 239, 245, 247, 300, 301
Turk, Emma 17, 130, 139, 194, 196, 200, 204, 205, 206, 225, 235, 241, 246, 300, 301
Turner, Kimora 45, 64, 106, 170
Turner, Noah 150, 234, 236, 238, 240
Turner, Richard 160
Turner, Siena 30, 34, 194, 196, 204, 205, 234, 300, 301
Turnock, Kasey 194, 196, 204, 205, 207, 300, 301
Typing Club, Club 231, 247

U

Ullrich, Arlee 170
Umana, Maxwell 150, 224
Unitas, Chad 160, 236, 239, 240
Utz, Memphis 157, 160, 238, 239, 286
Uy, Edward 45, 168, 170, 224, 225, 226, 235, 237, 245

V

Vallecillo Santos, Sofia 196, 204, 205
Van Gieson, Isabella 9, 30, 55, 62, 68, 85, 94, 95, 139, 196, 201, 204, 205, 206, 225, 227, 235, 240, 244, 267, 290, 291, 293, 294
Vancaster, Emma 150, 226, 293
Vanech, Evie 57, 88, 98, 160, 230
Vanech, Juliana 30, 196, 199, 204, 205, 295, 300, 301
Vangraefschepe, Elias 61, 224, 239, 248
Varn, Caroline 196, 204, 205, 295, 300, 301
Vaughn, Jance 170
Vaught, Bradley 150, 224, 239
Vaught, Brooke 170, 233, 237, 239, 240
Vazquez, Victor 160
Vazquez, Vincent 150
Vazquez-Dominguez, Ruby 170
Ventrudo, Angelina 150
Verde, Lily 69, 196, 228, 248, 300, 301
Veriu, Gerti 150, 234, 239
Vernugopal, Leela 107, 150, 234
Vernugopal, Maya 54, 139, 196, 207, 300, 301
Verreault, Gayle 216
Vican, Avery 141, 160, 239, 240, 246
Vican, Kyle 31, 35, 69, 81, 102, 137, 160, 228, 248
Vice, Melanie 196, 300, 301
Vidrine, Olivia 139, 196, 204, 205, 206, 238, 239, 242, 267, 288, 290, 292, 294, 300, 301
Viera, Tyson 32, 150, 224
Villa Arteen, Julian 150
Villalobos-Mojica, Osiris 160
Villegas, Gabriela 65, 170, 225, 226, 237, 248
Viskocil, Joseph 33, 80, 170, 225, 236, 238
Viviano, Jesper 150
Vizzini, Dominic 160, 289
Vocab Club, Club 76, 247
Vocal Ensemble, Club 71, 72, 110, 122, 247
Vogel, Dylan 160
Volkov, Andrew 196, 300, 301
Volkov, Anya 78, 103, 123, 160, 227
Volleyball, JV 24, 43, 248
Volleyball, Varsity 24, 31, 47, 248
von Diezelski, Christopher 194, 196, 242
Vu, Sophia 63, 170, 235, 241

W

Wade, Timothy 150, 227, 233, 245, 249
Wagner, Elena 65, 150, 226, 227
Walker, Joslyn 35, 160
Walker, Kaiden 160
Wallace, Cameron 41, 95, 110, 122, 170, 236, 250
Wallace, Harper 19, 68, 98, 160, 227, 238, 242, 244, 288, 290, 292, 294
Wallace, Joanna 111, 170
Wallace, Natalie 150, 225, 235, 292
Walters, Danielle 57
Wang, Leeah 72, 150, 229, 231, 247, 249
Wang, Nathan 150
Ward, Christopher 216
Ward, Jackson 150, 239
Ward, Parker 61, 160, 239
Ward, Phoebe 255
Wark, Jonathan 54, 170, 236, 250
Warner, Linnia 76, 170
Warren, Merric 141, 196, 204, 205, 238, 300, 301
Washburn, Aaron 150
Washington, Alaina 42, 123, 170, 227, 233, 235
Washington, Jamal 110, 197, 300, 301
Washington, Shea 150
Waterman, Lilly 31, 69, 164, 167, 170, 227, 228, 235, 239, 248
Waters, Douglas 8, 56, 112, 170, 225, 228, 231, 233, 237, 239, 243, 245, 247
Watkins, Elsa 44, 160, 232
Watkins, Jacob 29, 162, 170, 225, 235, 239, 242, 290
Watson, Lyla 47, 84, 160, 244
Watt, Emma 33, 47, 150, 240, 248
Wauters, Aiden 34, 194, 197, 236, 250, 275, 300, 301
Weathington, Andrea 216
Webb, Caleb 34, 170, 236
Webb, Warren 160, 225, 227, 229, 233, 239, 241, 249
Weber, Emma 34, 68, 125, 197, 234, 264, 286, 300, 301
Weber, Sophia 150, 234, 239
Webster, Andrew 170, 235, 236
Webster, Elsa 132, 134, 168, 170, 225, 231, 233, 241, 245
Webster, Katelyn 22, 45, 68, 150, 230
Wedlake, Tanner 160, 239
Weeks, Alexander 80, 151
Weems, Andrew 160
Weinreich, Joseph 160, 234
Weiss, Amy 32, 122, 151, 225, 229
Weiss, George 119, 160, 228
Weiss, Katherine 64, 103, 128, 197, 229, 233, 241, 245, 290, 291, 300, 301
Weiszhaar, Conner 170
Wells, Elijah 167, 225, 245
Wells, Lillian 16, 34, 170, 171, 227, 236, 237, 246
Werner, Stuart 151, 239, 241, 249, 250
Werre, Caroline 160, 228
Wess, Kim 89, 216, 221
West, Caroline 49, 69, 194, 197, 206, 248, 300, 301
Wester, Alana 300, 301
Wester, Bea 44, 57, 197, 204, 205
Westlund, Connor 18, 197, 199, 204, 205, 300, 301
Weymes, Karys 113, 151
Wheatley, Benjamin 50, 170
Whitacre, Colin 170, 237, 238
Whitley, Nolan 151
Willard, Zachary 160, 238
Willcox-Ball, Nixon 160, 241
Willetts, Emma 131, 194, 197, 204, 205, 300, 301
Williams, Brynn 31, 38, 127, 154, 160, 227, 232, 240, 289
Williams, Candace 160, 243, 248
Williams, Heather 32, 57, 216, 217
Williams, Jacob 112, 194, 197, 204, 205, 224, 275, 293, 300, 301
Williams, Kendall 64, 170
Williams, Landon 6, 54, 141, 170, 236, 238
Williams, Matthew 87, 115, 127, 170, 235, 236, 239, 240
Williams, Memphis 129, 151
Williams, Paige 23, 51, 151, 231, 235, 243, 247, 292, 293
Williams, Scott 87, 216
Williamson, Evan 151, 224, 239
Willis, Anna 9, 29, 67, 81, 110, 170, 225, 232, 235, 243, 245
Willis, Genevieve 31, 50, 51, 73, 114, 170, 225, 239, 248
Willis, Naomi 194, 197, 207, 254, 300, 301
Willis, Viviana 39, 78, 114, 123, 132, 170, 171, 225, 227, 229, 233, 241, 245, 248, 304
Wilson, Clara 30, 42, 194, 197, 204, 205, 300, 301
Wilson, Kristen 151, 239
Wilson, Michael 170
Wilson, Steven 216
Wilson, Sydney 139, 197, 204, 205, 229, 237, 247, 300, 301
Wilson-Johnston, Maya 113, 151, 239
Winship, Lyla 51, 170, 225, 227, 231, 233, 235, 239, 240
Winship, Mary 151
Wintermyer, Hannah 160, 233
Winters, Kyle 151
Wisbeck, Kaelan 170, 239, 289, 290, 291, 292, 293, 294, 295
Wise, Andrew 170
Wise, Garrett 170, 232
Wise, Ryan 197, 300, 301
Wise, Sydney 123, 141, 151, 232, 239, 240
Wiseman, Katelyn 35, 68, 121, 141, 160, 234, 238, 240
Wiser, Reece 170
Wishing Crane Club, Club 231, 247
Wissel, Scarlett 67, 160, 230
Witmer, Garth 210, 216
Witte, Kyle 112, 171, 224, 239
Witting, Kaye 123, 216
Wittlinger, Keira 160, 235, 243, 244
Wojtowycz, Matthew 151, 239, 250
Wolf, Isabella 160
Wolf, Natalie 111, 123, 151, 225, 233, 241, 292
Wolfe, Abigayle 82, 111, 197, 204, 205, 226, 237, 243, 251, 300, 301
Wolfe, Alena 38, 75, 160, 225, 227, 229, 239, 249
Wolfe, Lane 160
Wolfe, Thomas 122, 151, 229
Women in STEM, Club 51, 247
Wonderwall Backdrops, Business 282
Wong, Grace 171, 249
Wong, Josephine 56, 168, 171, 245
Wood, Campbell 171, 227, 235, 237, 239
Woods, Brenden 69, 99, 160, 232, 236, 240
Woods, Gianna 32, 151, 232, 238, 242
Woolf, Fredrika 114, 160
Woolsey, Marlee 63, 73, 76, 84, 171, 228, 235, 243
World and Classical Languages, Department 9, 57, 77, 292
World Flavors Club, Club 247
Wrestling, JV 71, 95, 250
Wrestling, Varsity 95, 250
Wright, Emmy 167, 171, 238, 242
Wright, Victoria 39, 85, 99, 124, 130, 139, 197, 204, 205, 235, 237, 239, 241, 245, 246, 300, 301
Wyant, Phong 160
Wyatt, River 148, 151, 292

X

Xue, Feng 118, 171, 235, 239

Y

Yeager, Riley 17, 151, 235, 292, 293
Yeager, Skylar 17, 151, 235, 292, 293
Yeatman, Logan 171, 228, 231
Yi, Min 216
Young Democrats, Club 249
Young, Alexis 151, 235, 241, 249
Young, Jacob 42, 70, 110, 122, 126, 171, 247
Young, Megan 31, 92, 95, 98, 105, 160, 226, 227, 244, 246

Z

Zakrzewski, Scarlette 160
Zaniker, Jaiden 61, 160, 235, 239, 244
Zawartka, Landon 197, 200, 204, 205, 238, 300, 301
Zelechoski, Zachary 160
Zhang, Zhi Huan 171
Zheng, Nelson 97, 139, 191, 194, 197, 200, 204, 205, 229, 237, 239, 241, 245, 247, 300, 301
Zheng, Shannon 25, 74, 171, 225, 235, 237, 247, 249
Zhou, Alex 25, 51, 72, 97, 160, 225, 227, 229, 237, 241, 245, 247, 249
Zhou, Matthew 65, 73, 115, 194, 197, 225, 227, 229, 246, 300, 301
Zhou, Mei 216, 217
Zimmerman, Ava 30, 34, 41, 98, 127, 133, 140, 196, 197, 200, 225, 234, 235, 238, 239, 242, 300, 301
Zimmerman, Matthew 112, 114, 171, 224, 236, 239, 240
Zoology Club, Club 247
Zuniga, Noah 151
Zyvoloski, Caleb 216
Zyvoloski, Lucas 60, 160, 234, 238, 239







Stella Nardone '27, Shyanne Harkleroad '25; Emilynn Bradford '28; Dylan Hopkins '28, Nolan Buhler '25; Varsity Girls Lacrosse; Sara Metcalfe; Basketball Pep Band; Stella Miller '28, Avery Girton '28, Mari Matthews '28, Deniyah McNeill '28; Abigail Driscoll '28; Victor Bach '25, Zach Seebold '25, Lukas Emrich '25

TRIM LINE
Customer is allowed to have objects outside of the margin.
TRIM LINE
TRIM LINE

Copyright © Jostens Inc, 2025

Images are low-resolution, are not color-managed, and do not reflect final quality.
Renderer 2.0
TRIM LINE

Colophon

Colors Used In the Book
SM Tidal Wave, VI Fog, VI Regal Purple, SM Bubble Gum, VI Caramel, VA Gold Medal, VA Deep Water, EW Firebrick, VI Apple Green, VI Pumpkin

Prices for Yearbook
September to October: 115
October to November: 135
November to February: 135
February to May: 150
Distribution: 160

Production
Jostens, Clarksville, TN
Total Number of Books Printed: 1150
Size: 9 by 12
Paper: 100 pound paper

Fonts Used in Book
AYT Basel
AYT Opus
AYT Typewriter

Editorial Policy

Student editors decide what is newsworthy and will be covered in the yearbook. The adviser will advise, not decide, what should be in the publications. As a student run publication, students decide content and edit content. Only those items which lack merit or proper research will be held from being printed. The purpose of the publication is to record accurately the events which occur during the school year, whether positive or negative. As a historical document, we must adhere to journalistic standards of ethics regarding reporting and the collection of material. The staff will not alter or change student quotes. The only exception is the use of profanity, threats to another individual or lewd language. For a senior to be included in the senior section of the yearbook, he/she/they must turn in his/her/their senior profile by the given deadline and must have a photo taken. Editors reserve the right to edit or cut senior quotes/activities if in violation of the same standards as quotes. Embers is not a public relations device for the district, nor should it be a mouthpiece for the administration of its official policy. The publications will obey any policies of the district as long as they don't violate the concepts of journalistic integrity and the freedom of the press - long standing pillars of American democracy - and under the protection of the New Voices of Maryland Act, supporting student publications with First Amendment rights, and AACPS County Policy JCB-RA.

Publishing Information

The yearbook was made on Jostens Desktop Publishing through YearbookAvenue, with Photoshop used to fix photos, Google forms to conduct surveys, Google documents to write and edit all stories and captions, and ProCreate to design the cover. The volume was published by Jostens Printing and Publishing Company in the Clarksville, Tennessee plant. Jostens Account Representative Steve Sweet served as the liaison between Severna Park and Jostens, giving advice and information regarding price for the cover and pages. Dee Skeleton served as Jostens Publishing Consultant and helped with finalizing pages, specifically working out issues with various pages. Portraits were taken by Legacy Studios. Sports team photos by Chris Fincham, club photos by editors Jonah Darcy, Katarina Day and Emma Rogers.

Advertising Policy

All advertising must meet district guidelines for obscene or offensive material. All copy, text and art will be judged by these standards. The publications reserve the right to refuse any ad that is libelous, illegal, obscene, irresponsible, inappropriate or in poor taste. The publications may limit the number of type styles offered to ad customers and set guidelines for format and style. Any student, parent, staff member or organization will be allowed to purchase ads, as long as they adhere to the deadlines put into place by our publication production schedule.

Cover and Layouts

The yearbook theme BOLD. was envisioned by editor in chiefs Alethia Brown and Cole Christesen in the summer of 2024. That vision was executed by layout editor Ruby Howland, who took their original idea and designed the yearbook cover and most of the design elements found in this yearbook - from vision board to reality.

Special Thanks

Thanks to adviser Valerie Earhart, principal Nathan Johnson, Larissa Torreyson and financial secretary Nicole Koester. Additionally the editors would like to thank the staff members for their contributions towards gathering photos and quotes, as well as writing stories and captions. Mrs. Earhart would like to give a special thanks to her family: Lonny, Madelynne, Elliott and Camdyn.



Student Leaders

Quinn Allison, Sports Leader (not pictured); Amiyah Brown, Specialty Team Leader; Abbie Chavez, Clubs/Profile Leader; Mimi Connolly, Photo Team Leader; Gavin Gonyeau, Senior Profile Leader (not pictured); Mathilda Nachtmann, Story Team Leader (not pictured); Ava Scott, Clean-Up Team Leader; Logan Symmes, Specialty Team Leader; Katherine Weiss, Photo Team Leader (not pictured)

Customer is allowed to have objects outside of the margin.
TRIM LINE
TRIM LINE
TRIM LINE
Job 7180 Year 2025 Page 296 (1853380337) Master (1812956234) 06/11/2025 2:21 PM
Copyright © Jostens Inc, 2025

Images are low-resolution, are not color-managed, and do not reflect final quality.

Renderer 2.0

TRIM LINE

TRIM LINE







Customer is allowed to have objects outside of the margin.

TRIM LINE

TRIM LINE

TRIM LINE

Copyright © Jostens Inc, 2025

Images are low-resolution, are not color-managed, and do not reflect final quality.
Renderer 2.0
TRIM LINE

Editor-in-Chief

Alethia Brown

I'm grateful for many opportunities in yearbook, but my favorite has been working with these people. Thank you Cole for being a fantastic co-EIC; this could *not* have happened without you. Thank you Katarina for working hard and always being willing to step up. Thank you Emma for handling the chaos of sports photos. Thank you Ruby for being an awesome designer. Thank you Abby for being such an enthusiastic and helpful Layout Editor. Thank you Fran for being an amazing addition to our team; I'm glad you joined us. Thank you Sadie for managing the business and social side of things. Thank you Viviana for managing all things clubs. Thank you Jonah for working hard, even on things that weren't your job. Thank you Sam for your work first semester. Thank you Mrs. Earhart for bringing me to yearbook and being the best adviser and mentor I could ask for. Thank you to the staff for helping make this book what it is in so many ways. And thank you to my family and friends for putting up with me when I was working on yearbook, talking about yearbook, thinking about yearbook, asking for help with yearbook... you get the picture.

Layout Editor

Francesca Gelfand

Thank you so much to the entire editorial and staff team! Your patience and help this year have taught me so much about all that it takes to make a yearbook. Thank you to Mrs. Earhart for allowing me to be a part of a class that is so different from any other class I've taken, and thank you for having faith in your EICs and all of your students, always! You have been the best adviser I could ask for. I feel so lucky to have had the opportunity to be a part of it all! Endless thank yous for everything!

Layout Editor

Abby Jeffers

Being an editor was a very unique experience. I loved getting to put content into the yearbook, and it was really fun looking through photos that were sent in. Being a Layout Editor was a challenge at some times! I would like to thank Jonah and Ruby for helping me with my pages and making the New York trip so much fun. Also, thank you Cole and Alethia for being great EICs! Also, thanks for the staff for being excited to work on the book. I am grateful I could be part of yearbook and make a good book.

I would first like to extend my thanks to my fantastic Co-Editor-in-Chief, Alethia, I have said that this is a job that would be impossible to do alone and that is 100% the truth, I really appreciate everything you've put into this book. The next person I'd like to thank is our Adviser, Mrs. Earhart, throughout the three years I've worked on this book she's always been willing to help with anything, while also keeping this a student run publication, which is a difficult balance to strike. Beyond that, I would like to thank our amazing team of editors, this book wouldn't exist without every one of you and you all bring such unique skills to the table, I've loved getting to know you over the last few years. Last, but not least I'd like to thank our staff, all of you are so hardworking and dedicated to this publication, I hope many of you become editors next year.

Cole Christesen

Editor-in-Chief

This year has been an amazing experience I never really thought I'd ever have. I joined yearbook last year on accident due to scheduling mishaps and fell in love with the community and how fulfilling it was to see my work in the book. Thank you to Abby for being my entertainment, to Alethia for keeping me in check when I constantly forgot tasks, to Kat for being a great friend and to everyone else for letting me into this wonderful community. I'd also like to thank Mrs. Earhart for giving me the chance to dip my feet into graphic design, something I definitely would have never done otherwise.

Ruby Howland

Layout & Design Editor

Thank you so much to Mrs. Earhart for being the best teacher out there, and giving me opportunities I never would've sought out if it wasn't for her. I've enjoyed my time as the Business and Social Media Editor, and I'm so thankful for all of my fellow editors for making this year so much fun! Thank you to Vivi and Emma for all of the good laughs and memories. I will never forget laughing in the hotel room all night long, and shopping for hours in Soho. Yearbook will forever be my favorite class, and I am grateful for everything I've learned and the many experiences I was apart of this year!

Sadie Mack

Business Editor

Customer is allowed to have objects outside of the margin.
TRIM LINE
TRIM LINE
TRIM LINE
TRIM LINE
Job 7180 Year 2025 Page 298 (1848481934) Master (1812956234) 06/11/2025 2:21 PM
Copyright © Jostens Inc, 2025

Images are low-resolution, are not color-managed, and do not reflect final quality.
Renderer 2.0
TRIM LINE

Sports & Photo Editor

Emma Rogers

Thank you to all my fellow editors for making my senior year yearbook experience so special. I would specifically like to shout out Kat, Sadie and Viv for never failing to make me laugh and making the best memories for the NYC trip this year. And to Mrs. Earhart, thank you for being the best adviser I could ever ask for and making my high school experience ten times more enjoyable. Also, thank you to Brendan Dennis for dragging me around sophomore year to learn how to use the camera, Mark, and gain a new passion for photography. Yearbook has been one of my favorite parts of high school, and I have made memories that I'll never forget!

Katarina Day

Photo Editor

This is my third year on yearbook, second year as photo editor. I am so grateful to have been a part of Embers for this long in my high school career, but it wouldn't mean anything without the people who made and continue to make the class worthwhile. Alethia, Cole, Emma and I are the last of a class that had about twelve people in it, which has now grown to include more than thirty. My sister Brynn was a senior editor in that same class and pushed me to join, for which I am forever grateful. Thank you to all of our current editors, and Mrs. Earhart for making this year amazing, and I can't wait to come back for my final year next year.

Photo Editor

Jonah Darcy

This is my first year being a editor and it has been a really fun experience. Thank you to all the staff that helped me to get photos, especially the photo team Julia, Mackenzie, Georgia, Lucy, Megan and the photo team leaders Ghost and Mimi. Thank you to Cole and Alethia for picking me to be a photo editor. Also thank you Mrs. Earhart for being the best advisor ever and making yearbook so much fun! Thank you Abby and Mimi for making the NYC trip the best school trip ever. I will never forget the memories that were made in yearbook this year.

Viviana Willis

Clubs Editor

Yearbook has allowed me opportunities I could have never imagined. Our countless field trips as well as our awesome activities and parties throughout the year gave me the chance to make many new friendships and relationships with my peers. I would like to thank Mrs. Earhart for making this year so enjoyable and helping me learn more about design elements within this publication. I'd like to thank Cole and Alethia for doing their best to support me and ensure that I had everything I needed to successfully manage club coverage. Lastly, I would love to thank Emma, Sadie, and Kat as we became such great friends this year working on projects together, walking the streets of NYC, taking classes together at J-Day, and our countless laughs that definitely could be heard across the room.

Quotes Editor

Samantha Polk

Thank you so much to everyone this year, I loved working with you all and a huge thank you to Mrs. Earhart and the whole editorial team! I know I wasn't there the whole year, but I'm so grateful I still got the chance to be part of something this cool. You're all insanely talented, and it was such a great experience getting to work with you—even for a little while. Thanks for being so welcoming and for making this such a fun and creative space to be part of!

Valerie Earhart

Adviser

This is my 25th book at SPHS – 25 years of working with phenomenal editors and staff, 25 years of Yearbook being my favorite class. I want to thank Alethia and Cole – you two worked so hard on this book, and it shows. To the editors - Abby, Emma, Fran, Kat, Jonah, Ruby, Sadie, Sam and Vivianna it is because of students like yourselves that I get excited about the next yearbook – the next team. Thank you for your time and dedication to this publication. As always, I want to thank my family. This has been a journey of 25 yearbooks and 25 years of distraction at times from the most important people. You will always be my heart: Lonny, Madelynne, Elliott and Camdyn. Here is to 26 and counting...

Customer is allowed to have objects outside of the margin.
TRIM LINE
TRIM LINE
TRIM LINE
TRIM LINE
TRIM LINE
Job 7180 Year 2025 Page 299 (1848550718) Master (1779002326) 06/11/2025 2:21 PM
Copyright © Jostens Inc, 2025

Images are low-resolution, are not color-managed, and do not reflect final quality.
Renderer 2.0
TRIM LINE
Customer is allowed to have objects outside of the margin.
TRIM LINE
TRIM LINE
TRIM LINE



BOLD.

TRIM LINE
Job 7180 Year 2025 Page 300 (1853336804) Master (1812956234) 06/11/2025 2:21 PM
Copyright © Jostens Inc, 2025

Images are low-resolution, are not color-managed, and do not reflect final quality.
Renderer 2.0
TRIM LINE



The class of 2025 tosses their caps after receiving their diplomas. Graduation was held at 6 p.m. on June 3 at *Live! Casino* with thousands of attendees including friends, family and of course, the graduates. "Graduation was good. I'm glad to finally be done with high school and moving towards the next step," Luke Crabill '25 said. Photo By: Katarina Day

Customer is allowed to have objects outside of the margin.
TRIM LINE
TRIM LINE
TRIM LINE
TRIM LINE
TRIM LINE
TRIM LINE
Job 7180 Year 2025 Page 301 (1853374993) Master (1779002326) 06/11/2025 2:21 PM
Copyright © Jostens Inc, 2025

Images are low-resolution, are not color-managed, and do not reflect final quality.
Renderer 2.0
TRIM LINE TRIM LINE
Customer is allowed to have objects outside of the margin.
TRIM LINE
TRIM LINE
TRIM LINE

It's hard to go against the grain.

It's a risk to stand out from the crowd.

It's a chance to change something up.

But usually the most intimidating circumstances are also the most incredible opportunities. It's important to do things even if you don't like them, and even if you're afraid of them. In the end, growth is more important than remaining comfortable. It doesn't often pay to play it safe.

So in the small steps and the giant leaps, we'll choose to be

BOLD.

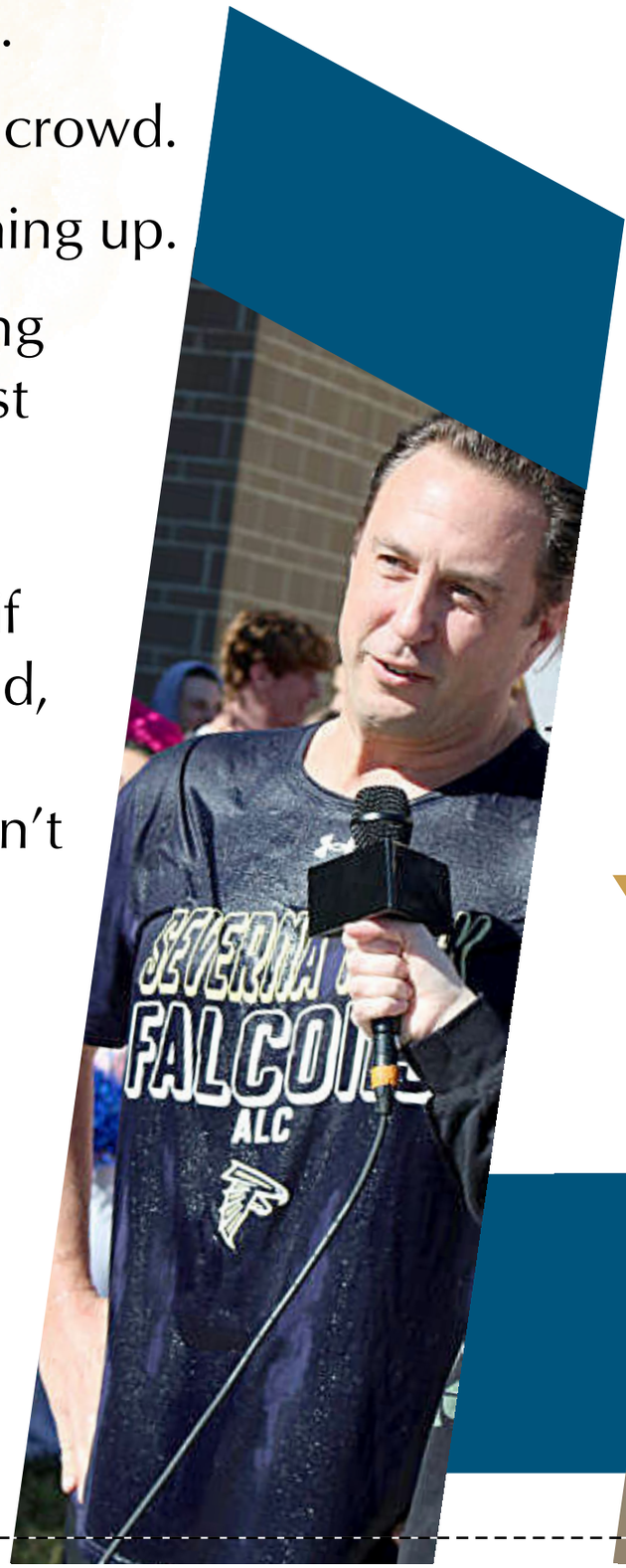

TRIM LINE
Job 7180 Year 2025 Page 302 (1848879696) Master (1812956234) 06/11/2025 2:21 PM
Copyright © Jostens Inc, 2025

Images are low-resolution, are not color-managed, and do not reflect final quality.

Renderer 2.0

TRIM LINE TRIM LINE

Customer is allowed to have objects outside of the margin.

TRIM LINE

TRIM LINE TRIM LINE

TRIM LINE TRIM LINE





Job 7180 Year 2025 Page 303 (1848879697) Master (1779002326) 06/11/2025 2:21 PM

Copyright © Jostens Inc, 2025

Images are low-resolution, are not color-managed, and do not reflect final quality.
Renderer 2.0
TRIM LINE

EDITOR PORTRAITS



Alethia Brown
Editor-in-Chief



Cole Christesen
Editor-in-Chief



Francesca Gelfand
Layout Editor



Ruby Howland
Layout & Design Editor



Abby Jeffers
Layout Editor



Emma Rogers
Sports & Photography Editor



Katarina Day
Photography Editor



Jonah Darcy
Photography Editor



Sadie Mack
Business Editor



Viviana Willis
Clubs Editor



Samantha Polk
Quotes Editor

Customer is allowed to have objects outside of the margin.
TRIM LINE
TRIM LINE
TRIM LINE
TRIM LINE
TRIM LINE
Job 7180 Year 2025 Page 304 (1847748846) Master (1812956234) 06/11/2025 2:21 PM
Copyright © Jostens Inc, 2025

Images are low-resolution, are not color-managed, and do not reflect final quality.
Renderer 2.0
TRIM LINE TRIM LINE
Customer is allowed to have objects outside of the margin.
TRIM LINE
TRIM LINE TRIM LINE
TRIM LINE TRIM LINE

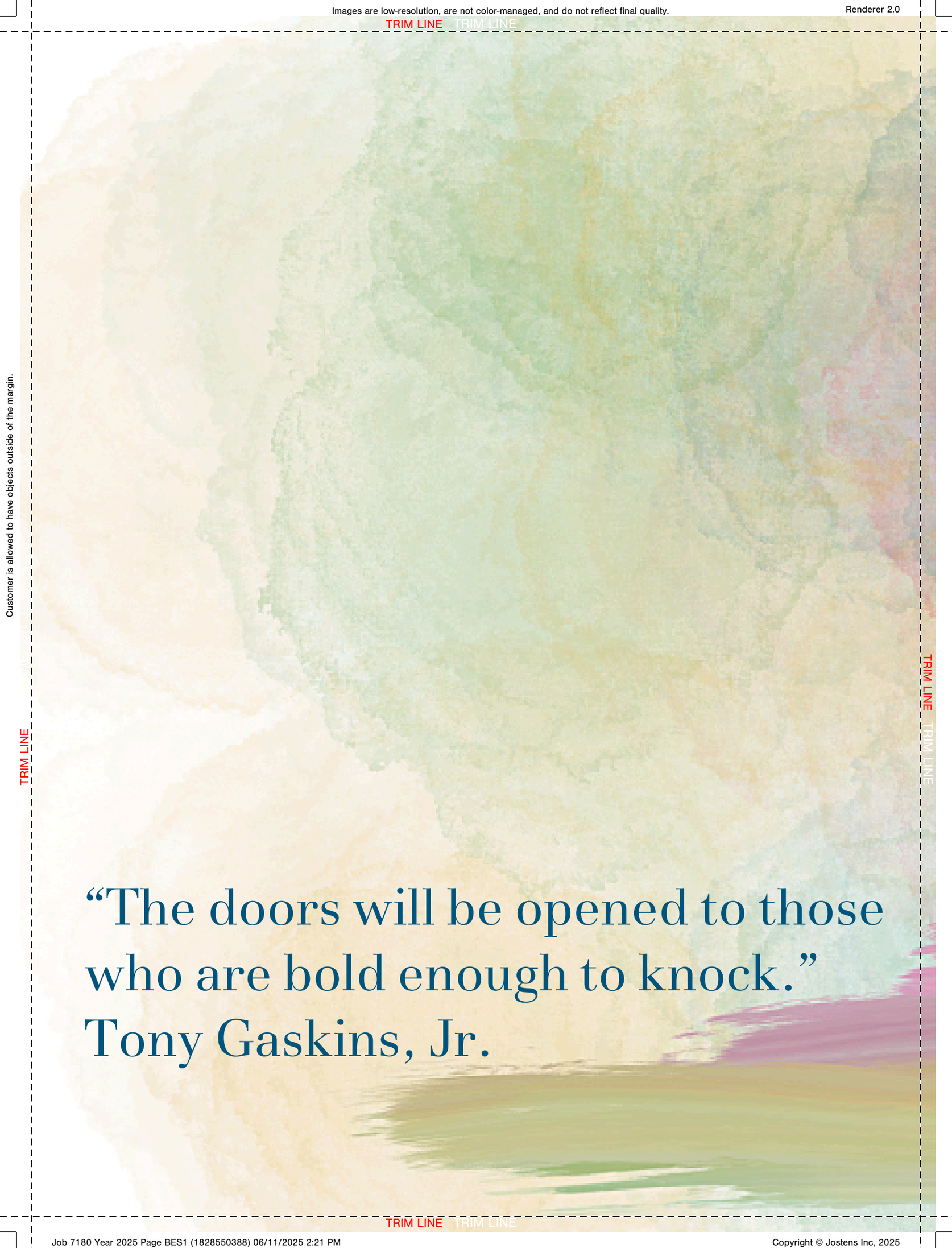

Job 7180 Year 2025 Page BES1 (1828550388) 06/11/2025 2:21 PM
Copyright © Jostens Inc, 2025

Images are low-resolution, are not color-managed, and do not reflect final quality.

Renderer 2.0

TRIM LINE TRIM LINE



TRIM LINE TRIM LINE

TRIM LINE TRIM LINE

Customer is allowed to have objects outside of the margin.

TRIM LINE TRIM LINE

Copyright © Jostens Inc, 2025